"All the News That's Fit to Print."

The New York Times.

THE WEATHER
Clear today; tomorrow probably rain; moderate northerly winds.
☞ For weather report see next to last page.

VOL. LXVIII...NO. 22,217. NEW YORK, FRIDAY, NOVEMBER 22, 1918. TWENTY-TWO PAGES. TWO CENTS Metropolitan District 30 Mile Radius | THREE CENTS Within 200 Miles | FOUR CENTS Elsewhere

# GERMANS SURRENDER HIGH SEAS FLEET AND 19 MORE U-BOATS;
# BERLIN IS CALM UNDER REDS' RULE BUT FEARS ARMY'S RETURN;
# MANY KINGS AND PRESIDENTS TO BE IN PARIS WITH WILSON;
# AMERICANS IN LUXEMBURG; OLD CUNARDER CAMPANIA SUNK

## GREAT GATHERING ON PEACE

### Neutral as Well as Belligerent Powers to Send Chiefs.

### WILSON SPEECH EXPECTED

### President Aims to Clear Misunderstandings on America's Position.

### DECISIONS BY AGREEMENT

### Majority Vote Not to Govern—Wilson May Visit Devastated Region.

*Special to The New York Times.*

WASHINGTON, Nov. 21.—The visit of President Wilson to France is expected to coincide with a momentous gathering of reigning sovereigns and chiefs of State, the most important and impressive perhaps since the Congress of Vienna, more than a hundred years ago. Intimations have already come from Europe that a grand review of designated units of the victorious allied armies and fleets will take place in Paris and will be witnessed by the heads of the kingdoms and republics which joined to defeat the menace of Prussian militarism.

In connection with the assemblage of crowned heads and Presidents, the chiefs of State of neutral countries are expected to be in France by invitation in order to enable them to participate in a convention the like of which has never been witnessed in the world's history. The adjustment of the problems growing out of the war will affect not only the belligerent nations, but all other important nations as well.

The understanding in Washington is that the neutral Governments will be invited to have representatives participate in the consideration of the two foremost international questions, the formation of a league of nations and the determination of what constitutes freedom of the seas.

As the Kings of Great Britain, Italy, and Belgium and the President of France are expected to greet President Wilson during his visit to the Peace Conference and to participate with him in the discussions of the broad outlines of the treaty of peace, so the heads of the neutral countries most interested, particularly Spain, Holland, Denmark, Sweden, Norway, and Switzerland, and probably those of the Balkan nations and the other smaller nationalities that are preparing to form Governments of their own, will have the opportunity of exchanging views upon the tremendous issues involved. They will be attended, of course, by their Prime Ministers, and the conferences will have an influence on the history of the world the importance of which cannot be overestimated.

#### Expect Address by Wilson.

The President will not remain through the peace conference, and as the discussions with neutral Governments about a league of nations and the freedom of the seas are expected to proceed when the peace conference proper has been concluded, the only opportunity which the President will have to lay his views before the representatives of all Governments will be during the preliminary assembling of monarchs and chiefs of State, neutral as well as belligerent.

In these circumstances, the gathering of the peace delegates will have an even larger bearing on the world's future than has been generally realized. Every nation and people will be touched by the decisions reached. The monarchs and other chiefs of State who will attend will all be anxious to listen to President Wilson's views as to the principles that should govern the nations in adjusting the questions resulting from the war, and it is believed that the address which he is expected to deliver in this connection will be the most striking and far-reaching of his career.

Some of those who do not share the opposition to the President's decision to visit Europe contend that the visit will have a wide importance not hitherto stressed, in that it will give him

Continued on Page Two.

FREE SUBWAY GUIDE.
Get yours from your druggist, who is supplied by McKesson & Robbins, Inc., makers of Calox Tooth Powder.—Advt.

## 145 of Our Ships Sunk in War; 775 Lives Lost at Sea

WASHINGTON, Nov. 21.—Loss of 145 American passenger and merchant vessels of 354,449 tons and 775 lives through acts of the enemy from the beginning of the world war to the cessation of hostilities Nov. 11, is shown by figures made public today by the Department of Commerce's Bureau of Navigation. The report does not include several vessels, the loss of which has not been established as due to acts of the enemy.

Nineteen vessels and sixty-seven lives were lost through use of torpedoes, mines, and gunfire prior to the entrance of the United States into the war.

## SENATORS ATTACK UTILITY SEIZURES

### Forecast Government Ownership and State Socialism Issue in 1920, Republicans Assert.

### CALLED A BREACH OF FAITH

### Taking Cable and Express Companies After Armistice Violates Law, According to Watson.

*Special to The New York Times.*

WASHINGTON, Nov. 21.—In the last hours of the expiring session of Congress, vehement protest against the Government's action in taking over the cable and express companies was voiced in aggressive speeches today by Senators Watson of Indiana, Sherman of Illinois, and Kellogg of Minnesota, Republicans. In putting public utilities at this time under Government control, the President was accused by Senators Watson and Sherman of having in view the issue of Government ownership for 1920.

Senator Watson charged, in addition, that the immediate motive back of the Government's action by taking control of the cable lines was to suppress, hamper, or color communications during the Peace Congress. He deplored the fact that the President had not felt actuated to appoint a Senator or two upon the commission to attend the conference."

In the midst of the debate, Senator Lewis of Illinois, the Democratic whip, who has been referred to frequently as the spokesman of the President in the upper house of Congress, introduced a resolution proposing that the Senate go on record as favoring Government ownership of interstate railroads, telegraph and telephone lines, coal and oil producing agencies, ships and other utilities.

#### "A Breach of Good Faith."

"Last week the press informed us," said Senator Watson, "that the President by proclamation had taken the express companies under Governmental control and operation. The President did not assign any reason for that action. We are safe in assuming that the action was taken under the act of Congress passed in 1916, by which the President was empowered to take over all the transportation systems of the country, and it is safe to assume that he regarded the express companies as part of the transportation system of the country.

"With that conclusion I have no quarrel, but it is passing strange that during all the time of storm and stress, during the time when we were transporting millions of soldiers, it was not thought essential by the President to take over the express companies to relieve that congestion. Now, when the Hun has signed the armistice, when Germany lies prostrate at our feet, when the sun of peace fills all our skies, he has taken over the express companies of the country for operation by the Federal Government.

"I believe that is a breach of good faith on the part of the President. Congress voted this extraordinary power for war purposes only. We yielded up our authority to put power in the President's right hand and authority in his left hand for the sole purpose of winning this war, and now, after finding it unnecessary to take over the express companies during the war; now, when peace is at hand, the President, as I believe, violates the spirit, in fact, the letter, of the act by which we conferred this power upon him in taking over the express companies.

"This step was taken, in my belief, simply because the President is loath to give up any of the powers with which we have clothed him and because subordinates about him, including those in the Cabinet, do not intend to relinquish that power unless compelled to do so by legislative action.

"We are also informed that by proclamation the President has taken over the cables. If what I have said with reference to the express companies is true, with how much greater force do these same words apply to the cables!"

Senator Watson remarked that during

Continued on Page Four.

HARTSHORNE & PICABIA, Members N. Y. Stock Exchange, 7 Wall St.—Advt.

## GERMANS DREAD FUTURE

### Great Precautions to Prevent Anarchy in Demobilization.

### NEW REGIME IS MODERATE

### Rubber Clubs for Police—Unter den Linden Changed to "Roten Linden."

### PEOPLE ANGRY AT TIRPITZ

### Non-Socialist Elements Form "Councils" and Demand Constituent Assembly.

*[The following dispatches from* THE NEW YORK TIMES *correspondent in Berlin, and the dispatch from him published yesterday, are the first special dispatches that have come from the German capital since the interruption of communication caused by the entrance of the United States into the war.]*

Copyright, 1918, by The New York Times Company.
Special Cable to THE NEW YORK TIMES.

BERLIN, Nov. 16, (via The Hague.)—No casual visitor who dropped this seventh day of the revolution into Berlin could possibly form the faintest idea of the series of tremendous earthquakes that have shaken Germany to her very foundation and caused all the petrified idols to tumble from their lofty heights into the dust in shattered ruins, never to rise again. If it were not for the red flags flying from most of the public buildings nothing would distinguish the Berlin of today very much from the Berlin of November, 1917, excepting, perhaps, the utter absence of the Prussian officer, the fact being that the long war had already impoverished the once gay appearance of the German capital.

A week ago Berliners went to bed to a painful degree in an absolute monarchy, and when they awoke the next morning they found themselves in a most radical republic. It was like a dream, people said; but after celebrating and wondering, as the case might be, for twelve hours, the people have sobered up quickly under the pressure of the awful realities of the general situation, and almost everybody today is resolutely putting his shoulder to the wheel, or at least trying to readjust his shattered conception of the world to the hard facts. The long war and its fearful sacrifices have schooled this people, and of course, after the fearful and absolutely unexpected military catastrophes, nothing whatever could really stun them any more.

#### Many Saw Revolt Coming.

Today the revolution is an accepted fact, and everybody, to outward appearances, goes quietly about his business. True, many, even among the uninitiated, saw it coming, and nearly the whole people, excepting the very small reactionary percentage, had for weeks been asking:

"Why doesn't he go? Why doesn't he quit?"

And this for his once so terrible Majesty, William the Second! When finally he went, it was too late to prevent a complete change of everything. The revolution was already progressing, Max von Baden's so-called People's Government being far too weak to stop the silently swelling tide of liberty.

Though many would have liked to see emerge from the catastrophe a Government more on the lines of the Western democracies, for the present nearly all intelligent people are thankfully recognizing that none but the strong organization of the Social Democratic Party could possibly have saved the situation from the utter chaos to which the ex-Kaiser's criminally selfish attitude seemed to doom the German people.

So far the Socialist Government certainly has made good. Everything is orderly and quiet. The masses of the people, after the first few days, returned to work. There were no flowers, no music, no alcohol about this revolution, nor were there bonfires, or much gunpowder spent, as proved by the scant traces at the Royal Palace and the cafeés in Unter den Linden.

#### "Councils" Multiply Fast.

This was indeed a very unpicturesque and sober revolution, and if its results seem to develop somewhat on the Russian lines it is only in outward appearance, the German revolutionaries having borrowed the names of Russian institutions such as "Councils of Soldiers and Workers." Such councils, indeed, are blossoming forth in great variety; even the bourgeois classes, having somewhat recovered from their stupefaction, are forming councils now, all of which try to do their best to aid the new Government to preserve law and order.

Today the newspapers tell of a Council of the Stock Exchange Men, including employes, of a Council of Academicians, embracing students and professors alike; of a Council of the Reformed Liberal Parties, of a Council of Berlin Municipal Employes, a Council of Gardeners and Peasants, and many others.

"Soon we shall hear of a Council of Junkers, or even a Council of Abdicated Princes," remarks an irrepressible jester.

But, joking aside, the Centrist Party, led by the Archbishop of Munich, and even various conservative organizations, have issued appeals this morning to their members to aid the present Government, insisting, however, that a National Convention be called as soon as possible for the reconstitution of the State. This, Chancellor Ebert promised, shall be convened in the beginning of January.

#### Many Officials Retained.

It is only just to state that the present Government is extremely fair in its attitude toward the employes of the former régime, leaving as many as possible in their old positions. Perhaps too many, the extremists claim, since there is the danger of laying a viper on one's own bosom; for there cannot be any doubt that many of the old officials, especially of the higher ranks, would rejoice in the failure of the present Government, no matter at what cost to their own country.

Despite all these tremendous difficulties, things are going astonishingly smoothly, considering the appalling difficulties. What seemed the most immediate danger to the Ebert Government, namely, the rupture of the two large groups of Socialists which support it, has happily been avoided by their making common cause.

The Spartacus group which formed a small part of the Independent Socialists now threatens to secede from it because it is dissatisfied with the Government's conservative policy. Last night the Spartacus group called a meeting to separate formally from its old associates, but both its leaders, Liebknecht and Sarah [Rosa?] Luxembourg, being

Continued on Page Three.

## Germans Call for Inquiry on Violation of War Laws

LONDON, Nov. 21.—A dispatch to The Exchange Telegraph from Copenhagen says that Dr. Hans Delbrück and other German conservative politicians have appealed to the German Government to appoint a committee of impartial men, including prominent neutrals, to investigate accusations of breaches of international law by Germany during the war.

The appeal states that the investigation must be conducted regardless of the rank or dignity of the accused persons, so that "the German people may be able to clear its conscience."

## DUCHY ACCLAIMS OUR MEN

### Luxemburgers Beflag Their Towns and Cheer Army of Occupation.

### BELGIANS' JOYFUL GREETING

### "Hail, Generous Americans!" the Inscription on Arlon Banners—Hospitality to Soldiers.

### DELUGE OF FREED CAPTIVES

### Russians Are Segregated at Spincourt, Lest They Try to Propagate Bolshevism.

By EDWIN L. JAMES.

Copyright, 1918, by The New York Times Company.
Special Cable to THE NEW YORK TIMES.

WITH THE AMERICAN ARMY OF OCCUPATION, Nov. 21, 9 A. M.—The progress of the American Third Army across the Duchy of Luxemburg has taken on the nature of a triumphal procession. Yesterday's march took the soldiers through villages filled with cheering people, down streets lined with American flags, and this morning, with the advance resumed, the same sort of procession greeted them on all sides. On our right, in Lorraine, the joy at sight of the Americans knows no bounds.

From ahead comes word that the capital of the Duchy and the towns all along to the German border are dressed in their holiday clothes in honor of the occupying forces. This development delights the Americans, who had expected at best a lukewarm reception in the little country supposed to be pro-German.

The German withdrawal is losing some of its first neatness More and more trucks are being left behind, and a considerable number of stragglers are trying to enter our lines. Reports say that the German officers, who seem to be trying to observe all the provisions of the armistice, are having increasing trouble with their men, most of whom think only of getting home and away from the army, of which they are sick. This does not apply to the Prussians, but generally to all the other elements of the enemy's forces.

About two-thirds of our front is moving through Luxemburg, with the rest passing across Lorraine. The French are on our right and left.

Residents of French and Belgian towns are busy cleaning up after the Germans. In every village one sees fires burning the clothes and other personal equipment which the invaders left behind them. The rooms they occupied in private houses are being aired and fumigated, while the towns are busy cleaning the public buildings they used, in many of which is found indescribable filth. Beasts could not have left more disgusting evidences of their presence than the German officers left in the Hôtel de Ville at Arlon.

#### Warm Welcome in Luxemburg.

Nov. 20.—The Third American Army rests tonight upon Belgian, Luxemburg, and Lorraine soil. Starting ahead this morning after a day's rest, our troops advanced beyond Arlon on the left; crossing the Luxemburg border, they passed Petange; going on beyond Sascharage past Sanem they went well beyond Esch; they reached Budersburg and in Lorraine passed ten kilometers beyond Fontoy.

It was a glorious day with many thrills. The feature was the reception of the Americans by the people of Luxemburg. It will be remembered

Continued on Page Two.

## Wilson Signs Bill to Make Country 'Dry' From July 1 Until Army is Demobilized

WASHINGTON, Nov. 21.—President Wilson today signed the Emergency Agricultural Appropriation bill with its legislative rider providing for national prohibition from next July 1, until the American Army is demobilized.

The prohibition amendment to the agricultural measure caused a long fight in the Senate. Officials of the Shipping Board opposed its adoption on the ground that taking beer from shipbuilders would cause discontent, which would be reflected in the work.

Secretary Daniels, who was called before the Senate Committee, combated this theory, saying that after sale of intoxicants around naval establishments had been stopped the output of the workmen increased.

Unless the Presidential proclamation under the Food Control act is rescinded, the prohibition amendment will affect only the manufacture of wine, for the brewing of all beer must cease on Dec. 1 under the President's proclamation. The manufacture of whisky was stopped soon after the nation entered the war. Under the amendment the manufacture of wine will cease next May 1, and should brewing of beer be allowed to continue after Dec. 1 it also would stop on May 1 under the new law.

"GIVING THANKS next Thursday—is not your whole duty." See top of page 4.—Advt.

## Our Airmen Downed 926 Machines, Lost 265; 740 American Airplanes at Front When War Ended

AMERICAN HEADQUARTERS IN FRANCE, Nov. 21, (Associated Press.—When hostilities were suspended American aviators had destroyed 661 more German airplanes and 35 more German balloons than the Americans had lost.

The number of enemy airplanes destroyed by the Americans was 926, and the number of balloons 73. Two hundred and sixty-five American airplanes and 38 balloons were destroyed by the enemy.

On Nov. 11, the day of the signing of the armistice, there were actually engaged on the front 740 American airplanes, 744 pilots, 457 observers, and 23 aerial gunners. Of the machines, 329 were of the pursuit type, 296 were for observation, and 115 were bombers.

Between Sept. 12 and Nov. 11 the air forces operating with the First Army dropped 108,984 kilograms (about 120 tons) of high explosives on the enemy lines and supply depots and railheads. It is not yet known what was done on other parts of the front.

#### Two Months to Get Sick, Wounded, and Convalescent Home.

TOURS, Nov. 21, (Associated Press.)—The American expeditionary forces will have all sick, wounded and convalescent American soldiers back in the United States within two months. The number of hospitals has been considerably reduced already by the Medical Corps. In the daily census of hospitals there are now 100,000 vacant beds.

## KOLCHAK IS MADE DICTATOR AT OMSK

### Power Vested in Admiral by Three Members of Siberian Directorate of Five.

### THE TWO OTHERS ARRESTED

### Coup Directed Against Activities of Radical Ministers—Approved in Washington.

VLADIVOSTOK, Nov. 19, (Associated Press.)—Though a coup on the part of the Council of Ministers of the new All-Russian Government at Omsk, Admiral Alexander Kolchak has become virtual dictator and commander of the All-Russian army and fleet. Two Ministers, M. Avksentieff and M. Zenzenoff, who opposed Admiral Kolchak's dictatorship, have been arrested. A portion of the directorate of the erstwhile Ufa Government, which formed the administrative body of the new Government, and to which the Ministry was responsible, supports Admiral Kolchak.

Telegrams received here from Omsk state that the move was "due to extraordinary circumstances and danger menacing the State." The Council of Ministers has assumed authority and transferred it to Admiral Kolchak. The latter has accepted the responsibility, and, it is announced, has entered upon his duties as "Supreme Governor." General Horvath, General Ivanoff, Minister of War of the Omsk Government, and General Renoff, former Commander of the All-Russian forces, announce that they recognize the new authority.

The coup occurred on Nov. 18.

#### Vologodsky Still Premier.

M. Vologodsky, head of the Western Siberian Government, who is a member of both the Directorate and the Council of Ministers, retains his post as Premier. General Boldereff is absent from Omsk, and his attitude is unknown. He is expected at Ufa shortly, and negotiations are proceeding to bring him into line. French Commissioner Renault is at Omsk, and British Commissioner Elliott will leave immediately for that city.

While there have been rumors that such a development might occur at Omsk, credence was not given to them, and the news came as a distinct surprise to allied commanders and representatives at Vladivostok. The local Zemstvo, Provisional Council, and other minor organizations, held a conference early this morning. It is indicated that there is at present a disposition not to recognize the Kolchak Government. The change was accepted by the people and troops without disorder.

The activities of the radical wing represented in the All-Russian Government forced the militarist and conservative elements to adopt countermeasures, according to Lieut. Gen. Horvath, prominent among the leaders in the anti-Bolshevist movement in Siberia, who gave his view of the coup when seen on his train at his headquarters. These measures, he said, included the arrest of many members of the Left of the Social Revolutionists, among them four Ministers and Assistant Ministers.

"The Government, in the face of this accomplished fact," General Horvath explained, "found it advisable to declare the Directorate abolished and to transfer temporarily the superior authority to a supreme Governor, whose power is limited by the Council of Ministers. In other words, there is mutual responsibility."

The success of the coup, in the opinion of General Horvath, rests with the United States. France and England, he believed, would not withhold recognition of the new order, since the personnel of the Ministry and the policy of

Continued on Page Eight.

## CAMPANIA SUNK IN A COLLISION

### Famous British Liner in Crash with Warship in Firth of Forth During Gale.

### ALL ON BOARD ARE SAVED

### Steamer Was a Mother Ship of Seaplanes and Took Part in Battle of Jutland.

LONDON, Nov. 21.—The steamer Campania, once queen of the seas, has sunk in the Firth of Forth, Scotland, during a gale. All on board the vessel were saved.

The Campania broke from her moorings during the gale and came into collision with a battleship. She sank before she could be beached. The date of the sinking of the vessel has not been made public.

#### Once World's Fastest Ship.

In the last decade of the nineteenth century the Cunard liner Campania was the most famous transatlantic flier afloat. In 1893-4 she was the biggest and fastest ship in the world. This was long before the architects of the Cunard Company even dreamed of those later gigantic 30,000-ton floating palaces, the Mauretania and the Lusitania. Built in Glasgow in 1892, the Campania was a vessel of 12,950 gross tons, only equaled by her sister ship, the Lucania, and only surpassed in size six years later by the Kaiser Wilhelm der Grosse of the North German Lloyd Line, with 14,394 tons.

Thus her bigness, in her early days, was one element of fame; her palatial appointments was another; still another was her great speed. In the very year she was built the blue ribbon of the Atlantic had been snatched from the Teutonia by the American liner City of Paris, which had made the voyage from New York to Queenstown in 5 days 14 hours and 24 minutes. A year after she was launched the Campania made the voyage in 5 days 12 hours and 7 minutes, and held the record for a year until beaten by her sister ship, the Lucania, with 5 days 7 hours and 23 minutes.

The first record-breaking trip of the Campania, however, established the supremacy of the Cunard Line, which was maintained after the Lucania by the Lusitania, and then by the Mauretania, the latter of which made a trip, in 1910, of 4 days 10 hours and 41 minutes, which still remains unsurpassed.

Another element of fame of the Campania was the fact that the most famous transatlantic passengers sought her from the very beginning. In her record-breaking trip the passengers established a fund of $5,000 for the one among them who should first make the one hundredth complete voyage on board her.

When the war broke out the ship had been quietly placed in the hands of the dismantlers. Her beautiful mahogany fittings and Cordova leather and tapestry mural furnishings had already been removed. But before her engines, with their indicated horse power of 30,000, capable of pushing the ship at a speed of 22 knots, had been tampered with she was purchased by the British Admiralty.

When the war history of the British fleet comes to be written it is believed that her fame as a fighting ship will be as worthy as that of her passenger days. After a few months of special transport duty she was made into a seaplane ship, and had an active part in the battles which took place in and near the Dardanelles, when the allied fleets were trying to force their way to Constantinople, between March and October, 1915.

In the naval battle off Jutland May 31-June 1, 1916, she performed more than her regulation duty. When the British cruiser Warrior was hard pressed by the German ships and unable to move, the Campania pushed herself between the enemy and the cruiser, passed a line to the latter, and then towed her for ten hours until she sank. She saved every living man aboard the Warrior.

WARD OFF INFLUENZA!
Use McK. & R. CIN-U-FORM LOZENGES.
All drug stores. McKesson & Robbins, Inc., 91 Fulton St., N. Y. C.—Advt.

## GERMAN SEA POWER ENDS

### Hands Over 21 Warships and 50 Destroyers to Beatty's Forces.

### CEREMONY IN NORTH SEA

### 400 British, American, and French Vessels in Armada Which Receives Surrender.

### ONE GERMAN CRAFT LOST

### Destroyer Hits Mine on Way to Rendezvous—Fleet to be Interned in Orkneys.

LONDON, Nov. 21.—The German High Seas fleet was surrendered today to the Allies.

The vessels surrendered consisted of nine battleships, five battle cruisers, seven light cruisers, and fifty destroyers.

One German destroyer while on its way across the North Sea with the other ships of the German High Seas fleet to surrender struck a mine. The warship was badly damaged and sank.

This announcement of the surrender was made officially by the Admiralty this afternoon:

"The Commander in Chief of the Grand Fleet has reported that at 9:30 o'clock this morning he met the first and main installment of the German High Seas fleet, which is surrendering for internment."

The British Grand Fleet, accompanied by an American battle squadron and French cruisers, steamed out at 3 o'clock this morning from its Scottish base to accept the surrender of the German battleships, battle cruisers, and destroyers. A wireless dispatch this noon reports that it got into touch with the German ships this morning, and that the surrender is being carried out according to plan.

The point of the rendezvous for the allied and German sea forces was between thirty and forty miles east of May Island, opposite the Firth of Forth.

The fog which had enveloped the Grand Fleet for three days cleared last night, and this morning the weather was dull, with a slight haze hanging over the Firth of Forth.

The fleet which witnessed the surrender consisted of some 400 ships, including 60 dreadnoughts, 50 light cruisers, and nearly 200 destroyers. Admiral Sir David Beatty, commander of the Grand Fleet, was on the Queen Elizabeth.

Describing the surrender, correspondents say that after all the German ships had been taken over, the British Admiral came through the line on the Queen Elizabeth, every allied vessel being manned and greeting the Admiral and the flagship with ringing cheers.

The British Grand Fleet put to sea in two single lines six miles apart, and so formed as to enable the surrendering fleet to come up the centre. The leading ship of the German line was sighted between 9 and 10 o'clock in the morning. It was the Seydlitz, flying the German naval ensign.

The German fleet will be taken tomorrow to the Scapa Flaw, in the Orkney Islands, where Great Britain kept her home fleet before the war.

EDINBURGH, Scotland, Nov. 12, (Associated Press).—Germany's high seas fleet after its surrender to the Allied navies was brought to the Firth of Forth today.

The British Grand Fleet and five American battleships and three French warships, in two long columns, escorted the seventy-one German vessels to their anchorage.

ROSYTH, Scotland, Nov. 20.—King George and Queen Mary entertained today on board Admiral Beatty's flagship the British, French and American admirals gathered here in connection with the surrender of the German warships. The King reviewed the entire British Grand Fleet and was received enthusiastically. Afterward, the King and Queen witnessed the departure of the fast destroyers forming the vanguard of the fighting ships to which the Germans were to surrender.

AMSTERDAM, Nov. 21.—The first German warships destined for interment by the Allies left Kiel harbor on Sunday, according to the Vossische Zeitung of Berlin. They included the Bayern, Grosser Kurfürst, Kronprinz Markgraf, König Albert, Kaiserin, Seydlitz and Moltke.

### MORE U-BOATS SURRENDER.

#### Thirty-nine Now in Allied Hands—American Chasers Attend.

HARWICH, England, Nov. 21, (Associated Press.)—Another flotilla of German U-boats surrendered today to a British squadron.

There were nineteen submarines in all.

the twentieth, which should have come, broke down on the way.

ON BOARD A BRITISH CRUISER, Nov. 20, (Associated Press.)—During the ceremony of surrender of twenty German submarines yesterday American seaplanes flew low overhead, while American submarine chasers carried British crews to the undersea boats.

From the time the leading submarine at the head of the long line was sighted by the British squadron of light cruisers and destroyers, there was not a word of communication with the Germans. Only once they spoke to the British, complaining of the speed and saying that the weaker ones were unable to keep up. "Slower, my last boats cannot keep up this speed," was the wireless message from a commander who did not sign the name of his boat to the message.

The scene that began about sunrise, when the first submarine was sighted, until late this evening, when the last one was rounded up, might have easily been mistaken for fleet manoeuvres. The work was carried out with such precision that there were few signs of the momentous significance of it all. The crews of the British ships lined the rails, but the Germans seemed to be little interested.

When the enemy boats were sighted there were only two or three members of each crew on deck, but as the details of the surrender worked out during the morning and early afternoon more Germans appeared from below decks. They appeared a sullen, but well fed, lot when the first British officers stepped aboard and curtly saluted. British sailors followed the officers, and the Germans went to the forward deck as the British and German officers went below to examine the first submarine to be taken over. The German commander briefly answered questions regarding the machinery, but said nothing else. Evidence of strain and deep chagrin was unmistakably written on the faces of the German officers. The machinery was generally in good shape, but the vessels were extremely dirty and devoid of all unessentials. Everything indicating the names of the craft had been removed, although the Germans, conforming to instructions, readily told the names of their boats.

The Germans anchored near the rendezvous last night and appeared at the appointed place promptly. The British ships, with their crews at quarters and every gun manned, took precautions that nothing untoward should occur. One of the eighteen British destroyers in the fleet took a position ahead of the two German transports accompanying the submarines. Other destroyers steamed along on each side when the column started toward Harwich.

The column constituted five divisions. In addition to the seaplanes that swooped low above the German craft, dirigibles kept company with the fleet and an observation balloon which was anchored to a cruiser kept vigil.

Ten miles from Harwich the fleet was met by more British destroyers, which carried crews from British submarines. These men were divided into parties of fourteen for each German boat, and each was transferred by American submarine chasers to the U-boats, where a British officer quickly took charge.

The first submarine boarded flew no flag, and it seemed a long time to the British sailors on the other vessels before the flag appeared. Finally, however, a white ensign was broken out. Even this last signal of total submission by Germany did not cause the British sailors to disobey the order of silence, but the expression on the faces of the officers and men betrayed their satisfaction as each U-boat displayed the colors.

At last the submarines were brought to anchor at Harwich. The German crews were placed on a destroyer and taken to the two transports which had accompanied them. These vessels were escorted by destroyers to the rendezvous of the morning, where they were left to make their return trip to Germany alone.

## ADMIRAL RODMAN THERE.

### In Command of American Squadron at German Surrender.

WASHINGTON, Nov. 21.—An American battle squadron, including five dreadnoughts, commanded by Rear Admiral Hugh Rodman, participated today in the passing of German sea power by sharing in the formal acceptance by Admiral Beatty of the surrender of the main force of the German High Seas Fleet

The identity of American naval craft in European waters has never been disclosed. The dreadnoughts originally sent over were selected because they burned coal, as the British Government had difficulty in maintaining a supply of oil fuel. The original group may have been relieved, however, and more modern ships sent in their place.

## TO PUT SURRENDER ON CANVAS

### Sir John Lavery, English Artist, to Paint Historic Scenes.

LONDON, Nov. 21.—The historic scene in Admiral Sir David Beatty's cabin on the Queen Elizabeth when the German delegates arranged for the surrender of the German fleet is to be placed on canvas by Sir John Lavery of the Royal Academy.

The artist made a special visit to the Grand Fleet at the request of the British Admiralty to make the preliminary sketches for the painting. He was present in the Admiral's cabin during the whole of the conference and painted a finished study of the scene which will serve as a basis for the canvas which he hopes to complete in the next few months.

## PRAISE JEWISH WAR WORK.

### Secretaries Baker and Daniels Write to Welfare Board Head.

Letters written by Secretary Baker and Secretary Daniels commending the war work of the Jewish Welfare Board, and urging the importance of continuing the work in the period of reconstruction, were made public yesterday by Colonel Harry Cutler of Providence, R. I., Chairman of the board. The communications were in reply to congratulatory messages which the Welfare Board had sent upon the signing of the armistice.

"I, of course, share the deep joy which you express," wrote Mr. Baker, "and which all right thinking people feel, at the issue of the war, I have also a sense of happiness that the opportunity is so large for us to do reconstructing work after. All men are at their best when the bigger things are to be done, and life is fullest when the opportunities are greater for service. On this basis, we can all rejoice in what has been done and equally rejoice in what lie before us."

"I appreciate and thank you for your kind words," wrote Secretary Daniels, "and join with you in this day of thanksgiving and rejoicing for all men who cherish American ideals. To have had some part in this mighty struggle has been a great privilege, and the part the navy has played can be attributed only to perfect teamwork."

## KING IN BRUSSELS TODAY.

### Momentous Action by the Belgian Parliament Is Predicted.

LONDON, Nov. 21.—Belgian history will reach a climax Friday when King Albert will make his official entry into Brussels, says the correspondent of The Dail Mail with the British Army in Belgium. The day will be one of political regeneration, as well as one of regal ceremony. The Belgian Parliament, the correspondent adds, will meet and "make a great decision."

### $22,676 for Stillman Library.

The sale of the library of the late James Stillman, the New York banker, was concluded last evening in the American Art Galleries. The day's two sessions brought a total of $6,017.75. The highest price of the day was $480, paid by the Metropolitan Museum for Catalogue No. 1988, Lord Kingsborough's "Antiquities of Mexico," London, 1831-48. The grand total for the eight sessions was $22,676.75.

## ASSAILS MEMBER OF CREEL PARTY

### Fishel Says Promise Was Made to Keep Heinecke Here.

## CREEL DEFENDS SELECTION

### Says Man Criticised Was Taken for His Knowledge of Colloquial German.

Mortimer Fishel, a lawyer, of 32 Broadway, who was special counsel to the Custodian of Enemy Alien Property in the New York branch, criticised last night the action of the Committee on Public Information for including William Heinecke in the party sent to Europe on Tuesday to work in connection with the peace congress. Mr. Fishel said he based his objections to Mr. Heinecke as a member of the propaganda force on information that had come to him in an investigation for the Alien Property Custodian of a corporation partly German-owned, in which he said Heinecke was interested. According to Mr. Fishel he protested to the head of the foreign section of the Creel Bureau and was told that Heinecke would not be permitted to go abroad. In a statement, which he gave out last night, Mr. Fishel said:

"I was astounded when I read of Heinecke's mission abroad, as it is not many weeks since Edgar Sisson, in charge of the foreign section of the Creel bureau, gave me his promise that Mr. Heinecke would not be permitted to go abroad. That promise was given to me under the following circumstances:

"As special counsel to the Alien Property Custodian, I was investigating a concern, and in the course of examination of witnesses here and in Washington, I learned that the man who has gone abroad as Mr. Sisson's associate, William Heinecke, was involved in transactions by which German interests, controlling between 1,500 and 2,500 American copyrights, were transferred to an newly formed American corporation. The American concern took over the business the day before we went to war. I learned that shortly before we broke relations with Germany a wireless message was sent abroad, saying the business was in danger, and asking for power to act from the German owners, which was followed by the formation of the American corporation.

"William Heinecke was connected with the German copartnership, and later, upon the formation of the American corporation, he owned practically all the stock. He and his wife were two of the three Directors and he was President of the corporation.

"Thereupon I went to Washington and summoned him for investigation. I communicated with Mr. Sisson, explaining the situation to him. Heinecke was working in the Creel office at the time. I told Mr. Sisson I understood Heinecke was to be sent abroad and he said that it had been so contemplated, but that if I advised against it, Heinecke would not be permitted to go. I told Mr. Sisson that I did advise against it and he then promised me that Heinecke would not be permitted to go abroad."

Mr. Fishel withheld the name of the corporation, for the reason that it had not yet been taken over by the Alien Property Custodian. But from the fact that copyrights were mentioned it was understood that he referred to a concern handling German and Hungarian operas, concerning which the Alien Property Custodian began an inquiry some weeks ago to determine to what extent the copyrights were owned by enemy interests. Mr. Fishel said that no charge had been made against Heinecke as the result of the investigation of the corporation.

William Heinecke, the atttorney said, was German born, but is a naturalized citizen of the United States. He had been employed a year or more in Washington by the Committee on Public Information, and until a few months ago was representing the committee in work connected with the Friends of German Democracy here. Mr. Fishel said that all of the stock which Heinecke had owned in the corporation had been transferred to his brother.

### CREEL UPHOLDS HEINECKE.

### Says Charges Against Him Were Examined and Disproved.

*Special to The New York Times.*

WASHINGTON, D. C., Nov. 21.—Late tonight, when the attention of George Creel, Chairman of the Committee on Public Information, was called to Mr. Fischel's statement, Mr. Creel said:

"Mr. Heinecke was selected to go abroad after a very thorough investigation into everything that concerned him. We were anxious to obtain a translator who could translate into colloquial German, and Mr. Sisson believed that he had found exactly the man he wanted in Mr. Heinecke.

"Before Mr. Heinecke was appointed, however, Mr. Sisson asked the Passport Bureau to make a thorough investigation in regard to him. Mr. Sisson went over a great number of charges that had been made against Mr. Heinecke and was satisfied there was nothing in them. In 1916 Mr. Heinecke came out with an exposure of the German-Alliance and on that account he has been called a German spy by many Germans in this country who were anxious to injure him. The charges against him emanated from such sources.

"After three months of investigation the Passport Bureau issued a passport to Mr. Heinecke, and that would not have been done unless the Passport Bureau was entirely satisfied as to his loyalty and character. Nobody gets a passport against whom charges of this sort have been made until the charges have been investigated by the offices of military intelligence and naval intelligence and the Department of Justice.

"Mr. Palmer never brought any complaints against Heinecke to my attention. I never heard of Fishel. Mr. Sisson never gave any promise that Mr. Heinecke would not be permitted to go to Europe."

To a question Mr. Creel said that he did not know whether Mr. Heinecke was born in Germany, but he did know he was an American citizen. If he were not an American citizen, said Mr. Creel, he would not have received a passport.

## REPORTGREATDISORDER IN GERMAN RETREAT

### *Swiss Hear of Anarchy's Rise—Ballin Thought Truce Terms Mild by Comparison.*

LONDON, Nov. 21.—A Geneva dispatch says that the retreat of the German armies from the western front is continuing in the greatest disorder, according to information received by the Swiss Federal authorities at Berne. The anarchy in Germany is said to be far worse than during the Austrian retreat from Italy. Swiss newspapers say that military and civil authority has disappeared in Western Germany.

Enver Pasha, the former Turkish Minister of War, and Talaat Pasha, the former Grand Vizier, who have arrived in Berlin disguised as German officers, are to be interned, according to the Berlin newspapers, pending their expulsion when peace is declared.

The late Albert Ballin, General Director of the Hamburg-American Steamship Company, in discussing the indicated armistice terms to be given to Germany in a letter to the editor of the National Zeitung of Berlin shortly before his death, said, according to a Zurich telegram transmitted by the British Wireless Service:

"The indicated military, economic, and political conditions of the Entente are much more moderate than might have been expected from our situation. We need only think what our terms would have been had we been the victors.

"We would have demanded the occupation of Paris and London. We would have dictated peace at Buckingham Palace, and annexed the entire continent from the Ural Mountains to the Bay of Biscay."

Prince Lichnowsky, former German Ambassador at London, in his appeal for clemency for Germany printed in Vorwärts of Berlin says:

"The conditions of the armistice were inspired by a spirit of revenge, and will lead to starvation, anarchy, chaos, and the spread of Russian tendencies which are the most dangerous enemies of democracy and freedom. The overwhelming majority of Germans did not desire the war, and earnestly wish for reconciliation. A cruel exploitation of our present situation would endanger the ideal League of Nations. I do not appeal to pity, but to perspicacity."

## DUCHY ACCLAIMS OUR MEN

By EDWIN L. JAMES.

Continued from Page 1, Column 5.

that when the German armies reached the border of the duchy in 1914, the Duchess went to the bridge across the Moselle River, placed her car across the roadway, and showed the German General the treaty guaranteeing the neutrality of Luxemburg. It is said that he tore up the treaty and passed through.

Today the American Army entered Luxemburg. The duchy was a blaze of color with its own red, white and blue and that of the Stars and Stripes. To say that our reception was cordial is to put it very mildly. The Luxemburgers behave as if we were welcome. They put out the best they had to eat and charged well for it, like the thrifty folk they are. My luncheon at Petange cost $4.50.

They used to say that Luxemburg was boche. Be that as it may, it was all-American today. The people said they were glad the Germans had gone, and hoped they would never come back; and they added profuse assurances that American faces looked good to them.

It may be said in passing that the Luxemburg towns were left in good shape. There were no signs of looting or wrecking. The shops were well stocked, and food seemed plentiful, though dear. Down in Esch they had a celebration, with brass bands to welcome the American doughboys, and set forth wine and beer and good things to eat, all at fancy prices.

Luxemburg appears to stand not to be a loser by the American occupation. It doesn't seemed to have suffered from the German occupation, either. A cynic might be excused for saying that Luxemburg was playing both ends against the middle.

### Arlon's Heartfelt Demonstration.

For real, downright joy I never saw anything to equal the sights at Arlon today. Arlon is a little Belgian city of some 20,000 inhabitants, and is beautiful beyond compare. Today they had hundreds and hundreds of fête trees, just like our Christmas trees, all along the streets, and they bore tinsel and Japanese lanterns. Overhead were bowers of fir tree branches, and along the streets were pretty girls and handsome women and cheering men and brass bands and the gendarmes. Don't forget the gendarmes. Their uniforms, not worn for four years, had been dug up and burnished so that each "copper" looked no less than a Major General.

When the 6th Marines came marching up the main street pandemonium broke loose. While over in Luxemburg one had wondered if they meant it, there was no room for doubt in Arlon. There were a thousand homemade American flags, and everywhere banners and big signs reading: "Hail, generous Americans!" They had not been able to get cloth enough to make all the flags they wanted, and so hundreds had been painted on big sheets of paper. What if the paint did run—the flags were still recognizable.

Just a final touch was given to the picture when a wizened old woman ran up the street waving an edition of a newspaper, with the ink still wet and across the front page in big type, "The Day of Glory Has Arrived." The marines quickly bought all her papers and read what noble fellows they were.

Every home was thrown open to the Americans, and in the cafés they even forgot to charge for beer. Gayety and happiness had come back to this flower garden in a corner of brave Belgium. The Germans had left but yesterday, and every one of the boys in khaki looked a conquering hero to the eyes of Arlon.

The German General commanding the withdrawal before the Americans sent representatives to General Dickman today to say that it was impossible for them to clear out of Luxemburg by noon tomorrow, the time set, and asking for more time. The Americans did not grant this, and reserved the right to deal as they saw fit with the Germans found in the duchy after the time set by the armistice shall have expired.

The number of Russians sent through the American lines has amounted almost to a deluge. Seven thousand entered our lines in one day on the front of one division. We had been turning these men back into the German lines. It appears that on reentering they got into trouble with returning Italian prisoners of war and civilians, with the result that some riots took place. Today we began receiving the Russians and concentrating them at Spincourt. Every effort is being made to prevent troublemakers from getting back of our lines and having any freedom of circulation.

The Germans are beginning to fulfill the terms of the armistice by delivering property to the Allies. Today we sent parties out ahead to receipt for surrendered cannon, camions, and other material. Today several hundred cannon were handed over and several thousand railroad cars.

### German Discipline Going to Pieces.

Officially confirmed reports say that the German officers are losing control over their men. In some cases insignia are being torn from the shoulders of officers, and they have been roughly handled. It appears impossible for Germany to renew the war under any conditions. It would appear that the German commanders are strictly observing the terms of the armistice.

It was learned today that a revolt was started in Metz on Nov. 7 by a revolutionary committee of sailors from Wilhelmshaven. Rioting took place and one German officer was killed. The Military Governor resigned, and the army command was forced to promise to do what the newly formed Council of Soldiers required.

## GREAT GATHERING ON PEACE

Continued from Page 1, Column 1.

the opportunity of clearing away misunderstanding that exists in Europe as to the American after-the-war attitude.

The utterances of President Wilson, the circumstances that brought the United States into the war, and the express disclaimers by this Government of any desire for material gain in the settlements of peace have convinced large numbers of Europeans of the unselfish purposes of the American Government and its people. At the same time, it is realized here that some uneasiness has been created by the uncertainty of the American definition of freedom of the seas. The recommendation of the Secretary of the Navy for a heavy increase of the fleet and the general lack of knowledge as to the extent to which America would be willing to go in the formation of a League of Nations are matters that are bound to excite comment in Europe and possibly lead to erroneous impressions that will not make for the continuance of the present extremely cordial relations that exist among the allied countries.

### To Emphasize American View.

It is fully understood in this country that no selfish purpose is back of the American program for the future. But it is doubted if Europe shares that understanding, and it is held by those who support the President in his decision to go abroad that he is the only man who will be able to set Europe right in its possible misconception of American aims and purposes.

When the President's tour abroad was first projected, the understanding prevailed that he would remain in Europe for about a fortnight only. Since that time there appears to be some reason to believe that he will increase the length of his stay, although not for any considerable period.

One cause for prolonging his visit is said to be the practical necessity of showing him devastated portions of France and Belgium in order that he may be able to understand the character of the German method of making war and how the invaded countries have suffered at Germany's hands.

From Secretary Lansing it was learned today that no decision had been definitely reached as to the place and time of the meeting of the peace conference and the program of procedure. Little question exist here, however, that the conference will sit at Versailles, and that the formal sessions will be begun early in January.

### No Settlement by Majority Vote.

Some misconception seems to have arisen already as to one of the most important methods of procedure. This concerns the determining questions about which there is sharp difference of opinion. The impression is being given that the allied representatives are now engaged in endeavoring to decide how the voting strength of the various nations represented shall be apportioned; for example, should voting strength be given to a minor Government equal to that of a great power.

The explanation obtainable here in the best informed quarter is that no such apportionment is necessary, as the terms of the treaty of peace will be adjusted through agreement and not through majority rule. This Government would not consent to be bound against its better judgment by the votes of a majority of the other allied nations on a question of vital interest to the United States. In international conferences disputed points are adjusted by mutual concessions, and it is the understanding here that this rule will not be departed from in deciding upon the terms of peace that will be placed before the Central Powers.

### Each Delegation to be a Unit.

WASHINGTON, Nov. 21, (Associated Press.)—Aside from the personnel of the American delegation and the preparations for President Wilson's journey to France, interest here in the peace conference centres on what nations are to participate in the deliberations.

The Entente Powers and the United States have borne the brunt of the war, and their representatives will outline a plan of procedure for the conference. These powers also will determine the extent of the participation of other nations which have declared war on the Central Powers, others which only severed diplomatic relations, still others which observed "a benevolent neutrality" toward the associated nations, and, finally, the neutral nations which might seek representation on the ground that their future will be vitally affected by the expected decisions of the conference.

Each nation admitted to participation in the conference will be regarded as a unit. The number of its Commissioners or delegates will not matter.

In The Hague Convention a number of Governments declined to accept certain rules laid down, and others did so only with reservations which were set out with great exactness in the protocol. Yet these divergent views did not prevent the agreement of the conferences upon the great general principles the adoption of which was the main object of the powers which conceived and brought together the international gathering.

## MAY ADVISE CHINA AT PEACE CONFERENCE

### *Japanese Active in Peking—Tokio Suggestions That Race Question Be Raised.*

Copyright, 1918, by The New York Times Company.
Special Cable to THE NEW YORK TIMES.

PEKING, Nov. 21.—The belief that China will enter the peace conference under Japanese influence persists despite contradictions. For some time Japanese advisers have been in Peking It is understood that they are counseling the Chinese delegates.

An interesting sidelight on the situation is now presented by the suggestion that an official of higher rank than Foreign Minister be appointed as envoy, the recommendation being that Tuan Chi-jui be reappointed Premier and deputed to represent China at the peace conference. This recommendation indicates Japanese influence as Tuan Chi-jui is regarded as pro-Japanese.

TOKIO, Nov. 20, (Associated Press.)—Japanese newspapers are suggesting that Japan and China raise the race question at the forthcoming peace conference with the object of seeking an agreement to the effect that in the future there shall be no further racial discrimination throughout the world.

A Japanese delegation, including representatives of the War, Navy, and Foreign Ministries and various experts, will soon embark at a Japanese port on a warship bound for the peace conference by way of the United States.

No announcement has yet been made as to whether the chief of the plenipotentiaries will be sent from Japan or whether he will be an Ambassador now abroad. The subordinates about to sail include Vice Admiral Isamu Takehita, who was a naval delegate to the Russo-Japanese Peace Conference at Portsmouth in 1905, and General Takeji Nara, Chief of Staff of the Japanese garrison in Tsingtao, on the Shantung Peninsula, in China.

## WILL BACK DOMINIONS.

### Lloyd George Gives Assurances in Matter of German Colonies.

LONDON, Nov. 21.—Walter Hume Long, Secretary for the Colonies, has written to the Agent General of New South Wales in London, in reply to an inquiry as to the future of the German colonies, that Premier Lloyd George has authorized him to say that the whole support of the Government will be given to the claims of the Dominions on this subject.

Mr. Long adds that the Premier already has made this clear to the representatives of the Allies at Paris.

## COL. HOUSE HAS INFLUENZA.

### Confined to His Home in Paris—Has Canceled His Engagements.

PARIS, Nov. 21.—Colonel E. M. House, the special representative of President Wilson, is confined to his home here with influenza. He has canceled his engagements.

## PERSHING TO VISIT DUCHESS.

### Assures Luxemburgers Americans Are Advancing as Friends.

PARIS, Nov. 21.—American troops will pass through the city of Luxemburg today. General Pershing, who is accompanying the forces, will call on Grand Duchess Marie Adelaide while he is in her capital city. A proclamation has been addressed to the people of Luxemburg announcing that the passage of American troops through their country is necessary and guaranteeing the discipline and friendliness of the soldiers toward the population.

WITH THE AMERICAN ARMY IN FRANCE, Nov. 21, (Associated Press).—The movement of American troops to the rest areas behind the former fighting front is progressing rapidly. The Seventy-eighth, Eighty-second, Twenty-ninth and Twenty-sixth Divisions have been withdrawn from the front and are now in rest camps. The Thirty-sixth, Eightieth, Eighty-first and Sixth Divisions are marching to the rest areas. It is understood that the Seventy-seventh Division will be moved to a rest camp in Southern France.

The Fifth, Eighty-ninth, Ninetieth and formed into the Seventh Army Corps Seventy-ninth Divisions have been and will remain temporarily in their old positions.

WASHINGTON, Nov. 21.—Reporting on the march of the American Third Army into territory evacuated by the Germans, General Pershing's communiqué for Wednesday says:

> In the course of its advance to-day, the Third Army crossed the German frontier of 1914, entered the Grand Duchy of Luxemburg and progressed further into southern Belgium. Our columns passed through the towns of Esch and Arlon and by evening had reached the general line: Gandringan-Wollmeringen-Dudelanger - Mondercanger - Autelbas - Grendel.

## BRITISH REACH WATERLOO.

### Part of Their Forces Ten Miles South of Brussels.

LONDON, Nov. 21.—British cavalry today were riding across the field of Waterloo on their way to the German frontier. Large numbers of guns were taken over yesterday in groups by the British.

Field Marshal Haig tonight reports of the advance as follows:

"The Second and Fourth Armies resumed their march this morning toward the German frontier. The movement of our troops is being conducted in accordance with program without incident.

"On our right advanced detchments are pushing forward toward the Meuse south of Namur. On our left we have reached the general line of Gembloux-Wavre."

## FRENCH TAKE 1,000 GERMANS.

### Advancing Army Captures Force That Lingered.

PARIS, Nov. 21.—The official statement issued this evening on the progress of the march of occupation says:

"Our cavalry elements have reached Bastogne. Further south our troops have entered Habay la Neuve. In that locality we have taken possession of part of the enemy's aviation equipment. One thousand German soldiers still remaining in the village of Grosbons have been made prisoners, with their Colonel.

"In Lorraine we have reached the line of Zuterhei, Neuviller, Gottessoim, Hochfelding, Stotsheim and Phalsbourg. Petite-Pierre and Marontiers have also been occupied. These localities were beflagged, and our soldiers received an enthusiastic welcome.

"The forward march continues in Alsace amid intense manifestations of sympathy. On the preceding days our troops made a solemn entry into Neuf Brisach, Huningue (Huningen) and Markolsheim, where the conditions prescribed as to the delivery of important enemy material were fulfilled."

### Foch and Clemenceau "Immortals."

PARIS, Nov. 21.—Premier Clemenceau and Marshal Foch today were unanimously elected members of the French Academy. They succeed Academicians who died recently.

What Surety Bonds Do Not Cover!

If you KNOW an employe has been dishonest, do not try to get him bonded (unless you tell the surety company the facts.)

No life insurance policy is valid if it is secured after the person is dead.

No fire insurance is valid if secured after the building has been burned.

**No bond is valid if secured with knowledge that employe has at any time been dishonest.**

We recommend to all holders of fidelity and surety bonds that they read fully all the provisions of their bonds to avoid misunderstandings.

REMEMBER This: *We bond more people than any other surety company in the world.*

**National Surety Company**
115 Broadway
*"The World's Largest Surety Company"*
CAPITAL AND SURPLUS OVER NINE MILLION DOLLARS

## PROTEST TO HOLLAND OVER AID TO GERMANS

### *Allies Resent the Action of Dutch in Allowing Soldiers to Cross Limburg.*

PARIS, Nov. 21.—The allied Governments have decided to send an official protest to the Dutch Government against the violation of Holland's neutrality in permitting German troops to cross the province of Limburg in their retreat from Belgium, according to the Echo de Paris.

Limburg is a long province of Holland, which for twenty-eight miles of its length lies between the Province of Limburg, Belgium, and Rhine Province, in Germany. At the widest point in this region it is nineteen miles between Belgium and German soil.

It was reported from Paris on Tuesday that German troops, returning to Germany from Belgium, had to cross the Dutch Province of Limburg, and it was stated that the passage was made with the sanction of the Dutch authorities.

## LIBERTY LOAN AIDS DINE.

### 37 Nationalities Honor Hartigan—Mayor Greets Police Medalists.

Representatives of thirty-seven foreign nationalities, who have worked with Joseph Hartigan, Director of the Foreign Language Division of the Liberty Loan Committee in raising subscriptions for the four Liberty Loans, gave a dinner last night at the Hotel Astor in Mr. Hartigan's honor. Not far from 200 persons attended the dinner. Arnold Somlyo was the Chairman and Ludwig Nissen was the toastmaster.

The speakers, besides Mr. Hartigan and Mr. Somlyo, were Hans Riegel, Washington Director of the Foreign Language Press; F. A. Pezet, former Minister to the United States from Peru, and Montague Donner, who read a poem, entitled, "The New Order Cometh." Before reading his poem Mr. Donner said that he felt it to be an especial honor to represent the little country of Finland, which had been "so thoroughly misrepresented" during the war, he declared, by a section of the American press.

The Liberty Loan Committee of the Police Department gave a dinner at the Waldorf last night in honor of itself and the members of the force who were especially active in obtaining subscriptions to the Fourth Loan. Medals to the number of about 150 were distributed to members of the force who had brought in large subscriptions.

Deputy Commissioner Wallis presided at the police dinner, and Mayor Hylan and Commissioner Enright spoke. The Mayor said that, under Mr. Enright's administration, the people of the city had nothing particular to worry about regarding the police. The department, he said, was never better managed.

ADVERTISEMENT.

MOTOR TRANSPORTATION CONFERENCE
Tonight at 8:15 o'Clock
Colt-Stratton Building,
1847 Broadway (60th St.)
Illustrated Lecture,
Addresses
and Discussions on
Highways and Motor Transportation

By **Professor Arthur H. Blanchard** of Columbia University, President of the Highway Traffic Association of New York State.

**C. M. Pinckney**, Chief Engineer Dept. of Public Works, Manhattan.

**H. S. Quine**, who has just made a double transcontinental trip with a fleet of trucks.
And others.

SATURDAY:
Traffic Congestion and Motor Transportation.

All interested are cordially invited to attend.

Something Intangible

Some of the most successful advertising is done no to sell goods, but to market a service.

The telephone for example.

First a startling invention, next a curious toy, the the installation of the first telephone in your own offic

Just one telephone for the whole place—and mighty proud of it at that!

And now—complete installations with private switchboards and inside inter-communicating phones long-distance lines under lease and so on and so on, until you are part of a great system—of service.

Advertising acquaints people with tangible goods or intangible services.

Of rust-proof iron for bridges or babies' teething rings, of bedsteads or books advertising speaks to us.

And for Liberty Loans and telephones, Mazda lights and the conservation of coal.

With either goods or service the public has greater good-will for what it knows about than for what it is ignorant of.

It takes time to build good-will.

*Advertising space in the Butterick publications is for sale by accredited advertising agencies.*

**Butterick**—*Publisher*
The Delineator
Everybody's Magazine

GULDEN'S

PREPARED MUSTARD
GULDEN'S
CHARLES GULDEN, NEW YORK

MUSTARD
Delicious on Hot or Cold Meats

## NOTES OF TRAGEDY IN ANTWERP'S FETE

### Crippled Veterans of 1914 Siege Were in the Celebration of the Royal Entry.

### NUNS CHEERED THE COLORS

### And Franciscan Friars Mingled with the Crowds, Acclaiming the King's Return.

By PHILIP GIBBS.

Copyright, 1918, by The New York Times Company.
Special Cable to THE NEW YORK TIMES.

WITH THE BRITISH ARMIES, Nov. 20.—In my message yesterday from Antwerp I had only time to give a glimpse of the King's entry and of the scenes in the streets. It was raining then, but as soon as the King crossed the Scheldt by the ferryboat which takes over motor cars as well as men, the sunshine broke through the wet mists and brought out the color of all this pageantry which had been gray before. Antwerp is a city in which mediaevalism lives with modernity, and where old spires and towers of churches and houses built 300 years ago and more are wedged in between public buildings, shipping and banking offices, hotels, and shops belonging to the growth of prosperity in the half century before the war. But yesterday, with long banners and standards floating down its streets and hoisted upon pinnacles of the belfry and falling in waves of rich color from many balconies, there was a sense of old things rather than of new, and the ancient history of this seaport, with its merchant princes, was about one as one walked.

So it was with the people in the streets. A Boy Scout perched on my motor car to guide the way, and the Antwerp policemen were so like the London bobbies that I wanted to ask the time of them, just for old time's sake; and the crowds were made up of well-dressed men and women, such as one might see in Liverpool on a day of public festival.

#### Figures Belonging to the Past.

But among these crowds were figures belonging to the past, as one sees it in old Flemish pictures. Franciscan Friars, with their cowls turned back so that one saw their shaven crowns, raised themselves on tiptoe of their sandaled feet to get a glimpse of the King. From lattice windows under high gables round about the cathedral nuns poked their heads out and laughed and cheered and wept a little as the Belgian soldiers carried their colors past the King. The Bishop paced down the narrow avenue between the people behind the guards; and there were nervous sounds every few minutes and shrill cries when the mounted soldiers put the weight of their horses against them.

Commissaries of Police, in cocked hats, exhorted the people to keep their lines; but they were closed in by wild rushes when the King and Queen came in their motor cars behind a cavalry escort. Their cars were laden with flowers, which had been given to them. On the steps of the Hotel de Ville the sun glinted on the gold work on that masterpiece of the Flemish guilds; and now from scores of windows more flowers fell, so that they drove through a flurry of red and white petals.

Before they went to the saluting base there was a procession which made emotion pass down the lines of the people like a wave. It was a crowd of men walking very slowly by the help of crutches and sticks, with a banner above them. Some of them were in the uniform of the Belgian Army of 1914, and others wore armlets of the Belgian colors. They were the men who had been in the siege of Antwerp in October of the first year of the war, and with their bodies had barred the way for a little while to the invading hordes.

The march past of the Belgian troops who had fought in the later battles at Dixmude and at Pervyse, on the mud banks of the Yser and at Merckem, a month or two ago, was a stirring thing to see. The people had been waiting for them to come into this city again after four long years. Just four years ago I used to see men like this, covered with mud and blood, laid out in rows on stretchers. I saw many of them die. These men, who marched through Antwerp yesterday, had lived to see the liberation of their country, and they were the lucky ones.

#### Last Days of German Rule.

We saluted the memory of those who had fallen, when the Belgian colors passed; and from thousands of throats there came a shout of "Le drapeau! Le drapeau!" Belgian machine guns were drawn on light carriages by dogs marching with wonderful discipline, and the guns themselves were garlanded as pretty toys. Not long ago they were hidden behind rushes in swamps and speaking with that chat-chatter which, if the world has any luck, will not be heard again in the fields of France or Belgium.

There was a Te Deum in the cathedral, but I could get no further than the transept, because of the crowds there straining to get a glimpse of the King. Before the high altar I could see the "Descent from the Cross," by bens, with its rich color like a great bouquet or painted window through which the light shines, and above the people long silken banners were draped from the tall pillars. The air was heavy with incense; and music and the murmur of voices came down the aisles, meeting the murmurous whispering of those about me; and through the open door out there in the square, where other crowds were around the statue of Peter Paul Rubens.

All over Antwerp bells were ringing their notes, mingling in a strange clashing melody; and from the belfry of the cathedral, the chimes of the gay carillons came tinkling down. They were playing the "Marseillaise."

I went out of the cathedral into the Place Verte by the statue of Rubens, and in the crowds had conversations with people who stared at my uniform and then said, "Are you English?" and after that became excited and said "England forever!"

Belgian girls made grave little speeches, as though learned by heart, thanking England for all she had done for Belgium; some of them had been refugees in England for a year or more and learned our language before coming back by way of Holland. Withal it is good to know that real love of us is in their hearts.

Two men in the crowd were not Belgians. They stood saluting to people who raised their hands to them as they passed. They were tall, sturdy fellows, with dark eyes and ruddy cheeks, and I saw they were Italian prisoners of war. They were captured by the enemy seven months ago, and had lived miserably until the armistice, with hard work and little food. One man had been in Chicago and gone back to Italy to fight for his country as soon as the call came. Now they were happy, like tens of thousands of their men, who tramped many miles since the day when the Germans said: "You can go. We have no more use for you."

#### Belgians Cheer Their Flag.

In the crowds at Antwerp I heard about the last days of the enemy in that city, which some of them hoped to keep forever. The German Headquarters Staff, which was established at the Hotel Terminus, read the terms of the armistice with long faces, and were profoundly downcast. Then one high officer, speaking for the others, said:

"It cannot be helped. We have done all we could to win this war, and we lost. Now we must pay the prices of defeat."

Most of the high officers left in a hurry, but others who could not leave before their men were very frightened when the red flag was raised, as I have already told. German marines, in organized revolutionary army committees, for several days ruled Antwerp, issuing a proclamation to the people not to intervene, and ordering them to stay inside their houses between 8 o'clock in the evening and 5 in the morning. Parties of them, led by noncommissioned officers, went around the cafés and restaurants, searching for officers, revolver in hand, and tore off their epaulets and all badges of rank. One young officer who resisted was shot dead. Others submitted instantly.

Most of this work was done by German marines, but the infantry also took part in it. There was no orderly withdrawal from Antwerp, but gradually the Germans filtered out in small groups and by twos and threes, until not one was left a few days ago. The pilot of the ferryboat over the Scheldt told me the Germans attempted to fraternize with the Belgian people toward the end.

"But it was too late," he said.

Antwerp has its lights up at night, and as darkness fell yesterday and I looked back at it across the Scheldt, all its wharves and docks, and the old castle called The Steen, and the huge tower of the cathedral, and many spires and belfries and roofs were all glamorous, like a dream city, and war had not changed or spoiled the beauty of this seaport.

## ENDS OF THE EARTH IN ALSACE CELEBRATION

### South Africans, New Zealanders, and Americans Acted as a Volunteer Escort.

Copyright, 1918, by The New York Times Company.
Special Cable to THE NEW YORK TIMES.

PARIS, Nov. 21.—The universality of the rejoicing with France over the restoration of Alsace-Lorraine was shown by a dramatic bit of geographical evidence when unarmed soldiers from South Africa, New Zealand, and other ends of the earth marched down the Champs Elysées as a voluntary unofficial escort of the former civilians and their descendants of the lost and found provinces.

Although in no sense a military demonstration, this five-hour parade of many thousands of men and women of Paris was the first formally organized processional fête in the French capital since the surrender of Germany, and was a fitting forerunner of the great march of the victorious troops down the same avenue, which all the world is eagerly awaiting.

Many French soldiers were in line, but as members of civilian organizations or as descendants of Alsatians or Lorrainers. American and British soldiers also fell in here and there—individuals and small groups without rifles—for the sheer joy of the thing. America was chiefly represented by her thousands of war workers of non-army organizations.

But the chief interest, of course, was in the representatives of the provinces themselves. Hundreds of them were in their old native costumes, the women with low shoes, white stockings, gay-colored skirts, black velvet bodices, and curious, immense headdress. Many of them carried the old and faded French flags which they or their ancestors had brought away with them when they fled from the German invaders in 1870. Here and there, in wooden shoes, an old man or an old woman clumped along the asphalt to the rhythm of the "Marseillaise."

Then there were French army veterans of that same war of 1870, looking as bent and old but as happy as our own Northern and Southern veterans of the American civil war when marching on their respective Memorial Days. For France this day there were both a memory and a promise fulfilled.

After it was all over I saw one of these veterans—he must have been 80—chuckling as he trudged off alone through the crowd, with a German steel helmet hugged tight under his arm. I hate to inform on him, but he "snitched" it with his cane from the top of the Tuileries Garden fence, which had been capped for its entire length with these helmets, with great appropriateness and decorative effect.

At the end of the ceremony before the statue of Strassburg, in the Place de la Concorde, which was the objective of the parade, 1,000 homing pigeons were released simultaneously, carrying the news of the freeing of Alsace-Lorraine to all corners of France. There were not a thousand airplanes flying above the marchers, but it almost looked so. At times, as the great machines came soaring up from beyond the Bois de Boulogne, just skimmed the top of the Arc de Triomphe for a flash and a flight down the Champs Elysées to the Obelisk, it seemed as if the planes and pigeons must bump one another.

## NO CHANGE YET SEEN IN GERMAN SPIRIT

### Swiss View Is That Yielding to the Reds Is Merely Characteristic Submissiveness.

### BITTER TOWARD THE ALLIES

### Chief Anxiety Centres on Preventing an Overflow of Bolshevism.

By HAROLD WILLIAMS.

Copyright, 1918, by The New York Times Company.
Special Cable to THE NEW YORK TIMES.

GENEVA, Nov. 18.—The German Revolution, as seen from here, certainly demands a suspension of judgment. It is extremely unlike the Russian Revolution—no exultation in liberty, no particular indignation against the authors of the national misfortune, no recognition of the wrong done by Germany to the world, not the faintest sign of national repentance. The overthrow of the German monarchs is regarded with indifference or scarcely concealed regret, and there is no hint of any disclosures regarding responsibility for the war, no publication of secret documents.

The hostile attitude to the Allies is unchanged, or rather intensified, by the sense of humiliation caused by the conditions of the armistice, for which the Allies are apparently considered to blame, not the German rulers who tried to wreck civilization. The persistence of the arrogant and exclusive German spirit under the new conditions is most remarkable.

Perhaps, when communication is restored and the truth comes home a more conciliatory spirit will appear, but as yet the revolt has effected no change of heart in Germany. Yet the discipline of the German people is surprising. It apparently submits to the new authority as readily as to the old and is only concerned to adapt itself to the new conditions.

The prevailing anxiety is to maintain order, in view of the demobilization and the Bolshevist danger. The Soviets of Soldiers and Workmen, though working clumsily, seem on the whole willing to assist in the maintenance of public discipline. The bourgoisie is gradually recovering from the shock and forming Councils of Business Men, Officials, and Intellectuals, which seek representation in the central Soviets.

Liberals are trying to form a United Liberal Party on a republican and democratic basis, and appear to have definitely broken loose from the Conservatives, who are organizing apart.

The sanctity of private property is being emphasized with monotonous reiteration. Capital punishment is not abolished, and a number of marauders have been shot.

The demobilization is rather disorderly in the reserve depots, and the Palatinate and Baden particularly are suffering from the ravages of deserters. The Soviets of Cologne, Coblentz, and Mayence have established a cordon to hold back the flood. Bavaria, under Kurt Eisner, seems to be the healthiest part of Germany. But in Berlin, where Liebknecht's agitation among the soldiers seems to be strongly influencing the Independent Socialists, the situation is highly uncertain, and recalls certain stages of the Russian Revolution. Scheidemann keeps in the background and will obviously jump to the Left if necessary.

Several Saxon Soviets are violently Bolshevik, and while the majority of the Socialists urge a speedy convocation of the Constituent Assembly, the Independents are inclined to agree with the extremists, who demand an immediate dictatorship of the proletariat.

It should be noted that there has not been published a single manifesto from any German monarch, including the Kaiser, announcing a formal categorical abdication. It is absurd to say there is nothing spontaneous in the German Revolution, but certainly it is to a large extent a grudging acknowledgment of the crushing military defeat. It has not yet, however, the aspect of a heartfelt recantation of German imperialism.

## NON-SOCIALISTS AGAIN ACTIVE.

### Call for New German Democratic Party—Radicalism Wanes.

BERLIN, Nov. 16. (Associated Press.)—The coming week will bring the middle class parties into belated action. The merger of the National Liberals and the Progressives has virtually been effected.

Leading men and women all over the country issued a stirring call for the founding of a new democratic party today.

The appointment of Karl Kautsky and Edward Bornstein as Under Secretaries of Foreign Affairs and Finance brings two of the best-known theorists into the Soldiers' and Workmen's Government. Both are convinced, however, that Germany is not in fit spiritual or physical condition to warrant experiments along the line of their pet theories.

## ISLAND REFUGE FOR PRINCE.

### Home in the Zuyder Zee Rented for Frederick William.

LONDON, Nov. 21.—The former German Crown Prince will take up his residence on Wieringen Island, in the Zuyder Zee, according to an Amsterdam dispatch to the Daily Telegraph. A parsonage on the island has been rented for him and his suite.

Wieringen Island is in the northern part of the Zuyder Zee. It is south of Texel Island and opposite the Dutch town of Helder.

## CLEMENCEAU QUERY ON KAISER

### Asks if He Can Be Extradited—One Authority Says "No."

PARIS, Nov. 21.—Premier Clemenceau has asked Charles Lyon-Caen, Dean of the Faculty of Law of the University of Paris, to give an opinion on the question whether the extradition of William Hohenzollern, the former German Emperor, can be demanded. Owing to the complexity of the question, M. Lyon-Caen has asked for time to prepare a reply, La Liberté says.

Edouard Clunet, the leading French authority on international law, has given it as his opinio nthat it is impossible to demand the former Emperor's extradition.

## PAYS TRIBUTE TO AMERICA.

### Orlando Lauds Our "Unparalleled Act of Moral Grandeur."

ROME, Nov. 20.—Vittorio Orlando, Italian Premier, speaking in the Chamber today, emphasized the historic gradeur of the events of recent weeks and the glories of the victories gained. He pointed out how just and noble were the motives which brought Italy into the war. He said:

"While completing her national unity and making safe her frontiers, Italy took the part of peoples unfairly attacked, and aided in the defense of liberty and justice against the violence and ambition of one far greater in strength of armaments. The prime cause of the victory of Italy and her allies may be found in the ideals actuating them."

After eulogizing Italy's effort and the services of the King and Generals and army, he paid a tribute to the Allies. Of the United States he said:

"By an act of moral gradeur unparalleled in history the United States showed in her magnanimous disinterestedness how a people can seal in purity its ideals of justice by the generous blood of its children."

## NO ROOSEVELT TRIP SOON.

### Report of Early Visit to France Not Credited by Friends.

A cable report in an afternoon newspaper yesterday that President Poincaré of France was said to have told Captain Kermit Roosevelt that Colonel and Mrs. Roosevelt would visit France within a fortnight was not credited last night by friends of Colonel Roosevelt who are familiar with his plans.

The Colonel now is convalescing in Roosevelt Hospital from an attack of sciatica, and it was impossible to get a statement from him last night. But those close to him said that he would not undertake such a long and trying journey immediately upon emerging from the hospital. Further, it was pointed out that, since Colonel Roosevelt's purpose in going abroad would be to visit his son Quentin's grave, it was most unlikely that he would choose to go at a time when the preliminary arrangements for the peace conference were in progress and his motives might be misunderstood.

## GERMANS DREAD FUTURE

Continued from Page 1, Column 4.

absent, no decisive step was taken. The reason for their absence was that a squad of armed men had invaded the Lokal-Anzeiger's editorial printing rooms in order to suppress that paper and publish in its stead their own organ, Die Rote Fahne.

They had done this before on the first two days of the revolution, but had been persuaded to evacuate then. Their second attempt also proved futile, because the Socialist printers refused to work for Die Rote Fahne and the Ebert Government gave orders this morning that they must leave at once or take the consequences.

The attitude of this small group is no longer considered dangerous, because the Council of Soldiers refuses to recognize it, and it is losing what little backing it had.

#### Fear Returning Soldiers.

With more apprehension, however, the public press and Government regard the swelling tide of uniformed humanity that is beginning to flow back from the western frontier and has already inundated Westphalia. Within one week it will probably have reached Berlin. Everything imaginable is being done to prevent another catastrophe and to lead this great flood into proper channels, but the question is: Will the impoverished and exhausted people and this terribly handicapped Government be able to accomplish this?

To this end, supplies are being scraped together wherever found. To civilians all distant travel is barred; every locomotive, every car is reserved for home-coming soldiers. The former Crown Prince's palace and the House of Lords, in which the people's fate used to be decided, are prepared for the reception of those that cannot find room in the already overcrowded barracks and whom the war has deprived of their own homes.

Around Cologne, Berlin, and other great cities cordons of soldiers are being formed to divert the threatening flood into harmless channels, if possible. Nevertheless, everybody's heart is heavy with apprehension of what the next few days may bring.

Much, too, has been done for reform in municipal government in Berlin, Hamburg, and all other cities. Everywhere the old form of election for city parliaments has been replaced by a secret, universal ballot. In Berlin the people's new Police President, Eichhorn, has abolished the much-hated political branch, and also abolished the hated name of "Schutzmann" ("protector,") which has been replaced by "Watchman."

The watchmen no longer carry sabres, but go unarmed until they can be furnished with rubber clubs. Meanwhile, they are aided by members of the Council of Soldiers, who are carried through the streets on autos formerly in the military service. They carry rifles and machine guns and are the terror of housebreakers and plunderers, with whom they make very short work.

Considering the circumstances, however, there have been astonishingly few cases of robbery and similar crimes. Among the autos now employed in patrolling the city are some that formerly belonged to the ex-Kaiser, and their horns, sounding the combination of notes familiar to all Berliners, created no little astonishment and mirth when they were heard on their new duty as they raced for the first time along the crowded Roten Linden, (Red Lindens,) as that famous street—the Unter den Linden that was—is named now.

#### Little Concern About Ex-Royalties.

Nov. 17.—The German people evince little curiosity as to the fate of their former rulers, and the present Government, which is busy with more pressing questions, has not found time for consideration of its attitude toward the future fate of the ex-Kaiser and his family. At any rate, this has not yet been the subject of any official deliberations, and no member of the Government believes himself justified in making a statement at present.

However, a very large number of people read with great satisfaction in the newspapers this morning extracts from THE TIMES interview with former Ambassador Gerard. There are large circles here who share Gerard's opinion and believe the secret archives ought to be searched for evidence against Wilhelm Hohenzollern and his son.

The ex-Kaiser's wife, who has obtained permission to join his exile, was still in the Neue Palast at Potsdam this morning, where she will have to wait until the present railway congestion, caused by the demobilization, permits her departure. The ex-Crown Princess and her children, and also the wives of other Hohenzollerns, Princes August Wilhelm and Eitel Friedrich, are with their mother at Potsdam. All are under the custody of the Potsdam Council of Soldiers and Workers. The report that the wife of the ex-King of Bavaria died during her flight from Munich was untrue; she is still alive.

Rupprecht, the Bavarian ex-Crown Prince, who has not yet renounced his right to the throne, is at Brussels, where he will await the Belgian King, who is his brother-in-law.

The former King of Saxony has retired to his private castle near Dresden. A deputation of the Soldiers' Council pressed him to sign the abdication. He waxed angry, but finally signed the document, saying: "There you are, now don't bother me with your business any more, if you think you'll get on better without me."

Nearly all the German sovereigns and princelings have resigned now. Only the Prince of Waldeck-Pyrmont had to be deposed because he refused to sign his abdication. He is now in the custody of a Soldiers' Council until he changes his mind.

#### Want Tirpitz Court-Martialled.

Nov. 19.—According to the Frankfurter Zeitung, former Grand Admiral von Tirpitz has managed to escape to Switzerland. He left Germany very quietly shortly before the revolution broke out, and somehow crossed the Swiss border. THE NEW YORK TIMES correspondent is informed that von Tirpitz had lately lived at Baden-Baden, which place he left on the day Prince Max was appointed Chancellor.

Tirpitz came to Berlin, where, as usually, he stopped at a small hotel in the Potsdamerstrasse. He was said to have had several interviews with the ex-Kaiser at Castle Bellevue, and it is probably due to his influence that the ex-Kaiser hesitated so long in signing his abdication. The last time he was seen at 30 Victoriastrasse, the headquarters of the Fatherland Party, his appearance had greatly altered. The long flowing whiskers that distinguished him so significantly had been closely cropped.

Tirpitz had collected enormous funds, especially from the Rhenish industrial circles, for the Pan German aims. But from other sources, too, he had drawn many millions to be used in corrupting newspapers and for other sinister purposes. The Bavarian King alone paid him 5,000,000 marks to be used in popularizing the idea of embodying Alsace-Lorraine in a Lorraine-Bavarian Kingdom.

Perhaps 90 per cent. of the people in Germany today demand that he be court-martialled for the part he played in the U-boat war.

On account of the railway congestion, an airplane mail service has been initiated between Frankfort-on-the-Main and Berlin, as well as between Berlin and Warsaw. The first flying mail from Frankfort arrived in Berlin late yesterday afternoon.

## GERMAN INTRIGUE IS STILL KEPT UP

### Attorney General Asks Protective League to Continue to Combat Propaganda.

### URGES PUBLIC VIGILANCE

### Washington Hears Same Agencies Are Being Maintained as Under Imperial Regime.

*Special to The New York Times.*

WASHINGTON, Nov. 21.—Attorney General Gregory has issued an appeal to the National Directorate of the American Protective League for continued operation during the period of readjustment and reconstruction now facing the country for the purpose of continuing cooperation with the Government in its effort to defeat German spycraft and propaganda in the United States. In making the appeal the Attorney General paid this volunteer organization the tribute of saying that to it much of the credit for defeating German spies and propagandists during the war was due.

"Participation in slacker raids," said Mr. Gregory, "though the most spectacular of the league's activities, has been actually the smallest part of the work. Organized March 22, 1917, as an auxiliary of the Department of Justice, the league now has a membership of 2,250,000 and branch organizations in every city and town of any size in the United States. Both officers and men have served without pay, and also without rendering expense accounts to the Government even when investigations have covered several States and involved heavy charges for railroad fares, telephone and telegraph tolls.

"Upward of 3,000,000 investigations have been conducted for the Department of Justice Military Intelligence, the Provost Marshal General's office, the State, Navy, and Treasury Departments, the Food and Fuel Administration, the Alien Property Custodian, and other Government bodies."

Simultaneously with the issuing of the Attorney General's appeal, diplomatic dispatches reached Washington today from Berne declaring that the new German Government continues by all possible means the conduct of internal and international German propaganda, adding that in this respect revolutionary Germany shows herself just as active as was imperial Germany.

"Never has the Wolff agency," said this dispatch, "the Department of Correspondents and national agencies, nor the German official press, represented by the Socialist papers, displayed so much zeal and stubbornness, and what is not less to be wondered at is that this is carried out not only by the same methods but also by the same people who were before the instruments of Ludendorff."

Attorney General Gregory's appeal to the National Directorate of the American Protective League follows:

"Gentlemen: I feel it my duty at the present juncture to call upon the officers and members of the American Protective League throughout the country to carry on steadfastly for the present their most effective aid and cooperation with the Department of Justice.

"The sudden termination of hostilities has reacted strongly upon the public and there is everywhere a desire on the part of the patriotic citizens, heretofore intent upon winning the war, to withdraw immediately from war work. Such a course, if generally followed, would involve serious consequences.

"The American Protective League has performed a great task, both in active and passive service. The number of investigations participated in by you, many of which have resulted in the uncovering of serious enemy activities and disloyalties, and the apprehension and prosecution of the individuals concerned, the large number of draft evaders detected and your many other activities, have been an important factor in winning the war.

"A service of equal value has been the passive but powerful influence exerted by your organization upon alien enemies and disloyal enemies. The knowledge upon their part that everywhere about them were the eyes and ears of a great organization auxiliary to the Government raised a fear in their hearts as to the consequences of hostile action, and became a powerful deterrent of enemy and disloyal activities.

"These services cannot yet be dispensed with. Illegal activities harmful to the public morale during the discussion of peace terms must be watched for and reported. Violations of the war statutes, all of which are still in force, must be prosecuted. Pending investigations must be continued and other instituted.

"I sincerely trust that, in view of these grave conditions, your members will be aroused to the need of carrying on your work for the immediate future with the fullest degree of efficiency. I earnestly ask your continued aid and co-operation.

"Respectfully,
"T. W. GREGORY,
"Attorney General."

The spread of Bolshevist doctrines in the United States has also been watched carefully by Department of Justice agents with a view to undertaking prosecutions if the agitation goes beyond legal bounds and develops into sedition, officials declared today. Thus far the propaganda has not reached what they consider dangerous proportions, although they look for its continual growth among the foreign populations of cities. In New York and San Francisco it has become more pronounced than in other cities.

Although the agitation is promoted partly by a group of former syndicalists and I. W. W. leaders, investigation shows, say Government agents, that it is fostered by a new element of dissatisfied citizens, favoring abolition of private property rights and development of government by Soviet committees, with communal control of industry and trade.

To some extent this Bolshevist propaganda has been promoted by enemy aliens, and this is one reason for continuation by the Department of Justice of its policy of internments.

## POLES NOW HOLD POSEN AND MOST OF PROVINCE

### Prussian Area, Inhabited Largely by the Race, Now Under Their Control.

AMSTERDAM, Nov. 21.—The town of Posen and a great part of the Province of Posen, in Prussia, are in Polish hands, according to the Berlin Vorwärts.

The Poles in the Slodiers' and Workmen's organization have seized the reins of power and are forming a legion. They are in possession of the munitions and provisions.

The City of Posen was the headquarters of the 5th German Army Corps, and a fortress of the first rank, with 157,000 inhabitants and a garrison before the war of 7,000 men. It is the capital of the Province of Posen, the population of which in 1900 was nearly 2,000,000. Prussia appropriated the northern part of Posen in the first partition of Poland in 1772, and the bulk of it in the second partition in 1793.

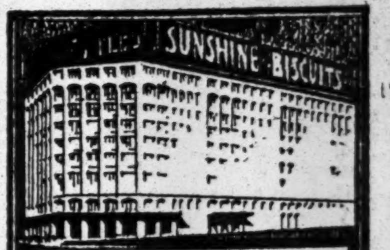

Loose-Wiles Biscuit Co., L. I. City, N. Y.
Wm. Higginson, Architect.

"Turner for Concrete"

There's also this to a contractor's reputation: For whom does he work and how often?

Isn't Turner's record of 58½% repeat orders from Standard Oil, Vacuum Oil, Bush Terminal, Colgate, American Woolen, Great A. & P., Pierce-Arrow, etc., a good guide in choosing your contractor?

TURNER
Construction Co

BELL-ANS FOR INDIGESTION

6 BELL-ANS
Hot water
Quick Relief

BELL-ANS
FOR INDIGESTION
Contains no dangerous or deleterious substance.

Smoky Fireplaces Made to Draw

Also expert services on general chimney work, heating and ventilating.

No payment accepted unless successful

Frederic N. Whitley, Inc.
Engineers and Contractors
217 Fulton St., Brooklyn

BOOKS FOR PRESENTS.

If you contemplate making presents of books the coming holidays, The New York Times, next Sunday, will help selection. Books of all kinds, suitable for gifts, reviewed. Order today. The Times is sold out early.—Advt.

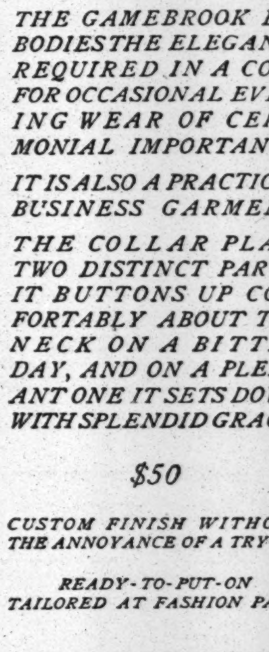

The sketch shows the collar as it appears buttoned up about the neck.

UTILITY

THE GAMEBROOK EMBODIES THE ELEGANCE REQUIRED IN A COAT FOR OCCASIONAL EVENING WEAR OF CEREMONIAL IMPORTANCE.

IT IS ALSO A PRACTICAL BUSINESS GARMENT.

THE COLLAR PLAYS TWO DISTINCT PARTS; IT BUTTONS UP COMFORTABLY ABOUT THE NECK ON A BITTER DAY, AND ON A PLEASANT ONE IT SETS DOWN WITH SPLENDID GRACE.

$50

CUSTOM FINISH WITHOUT THE ANNOYANCE OF A TRY-ON

READY-TO-PUT-ON
TAILORED AT FASHION PARK

FINCHLEY
5 West 46th. Street
NEW YORK

When Prices Drop

PEACE means readjustments in prices, wages and commercial policies. The National Bank of Commerce in New York is ready at all times to discuss the effects of these changes on the business problems of its customers.

A New Commerce Book
Now ready for distribution, a study of post-war problems entitled "When Prices Drop."

National Bank of Commerce in New York

Capital, Surplus and Undivided Profits Over $45,000,000

ROBERT BALL

Do you need help in your financial plans?

Under existing conditions, making his financial plans and arrangements is one of the most difficult tasks confronting the business man. He cannot be too well advised, and if he has established banking relations with a strong, service-giving institution like the Bankers Trust Company, and has put himself into a position where he can draw upon its accumulated business knowledge and experience, he is especially fortunate.

BANKERS TRUST COMPANY
Member Federal Reserve System

Downtown Office:
16 Wall Street

Astor Trust Office:
Fifth Ave. at 42nd St.

Giving thanks next Thursday—for the first Peace and Plenty Thanksgiving in five years—is not your whole duty. There is but one way to show gratitude—help to produce more in a sadly depleted world, by planting at least one fruit tree. And it's so easily done: Ask us how.

I. HICKS & SON
Sixty Years of Knowing How
WESTBURY (Phone 68) L.I.

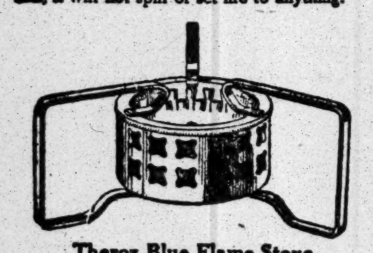
Save Coal Save Gas

Do your Little Cooking and Heating With

Theroz

the quickest, safest, hottest emergency fuel known. With Theroz Fuel Cubes—solid cubes about an inch square—and Theroz Stove, you can prepare eggs and coffee for breakfast, creamed chicken for luncheon, and fry oysters, or minute steak for dinner.

Theroz is always ready—at the scratch of a match you have the intense heat that gives you hot water, hot coffee or tea almost instantly; heats baby's bottle, small iron and curling irons.

And Theroz is *safe*. Unlike paste alcohol, it does not go liquid while burning. If it upsets, it will not spill or set fire to anything.

Theroz Blue Flame Stove

is scientifically designed to intensify the heat of Theroz Fuel. With the arms folded, it is compact and easily carried in pocket or small bag; with the arms extended, the surface is big enough to take a frying pan or chafing dish.

What 2 Theroz Cubes Will Do:
Boil 2 eggs—Boil Coffee for two
Make Welsh Rarebit—Fry Ham.

What 1 Cube Will Do:
Heat Shaving Water—Heat Baby's Bottle
Heat Curling Irons (without soot).

Theroz Blue Flame Stove, with One Can of 20 Theroz Fuel Cubes, 50c
Extra cans of fuel 35c.

Sold by many leading stores
BASIC PRODUCTS CORPORATION
Woolworth Tower New York

HASH?

WELL, you can hardly call it that because it doesn't taste like any other hash you ever ate. You see, it has been pulled out of the ridiculous into the sublime by the appetite-teasing flavor of

A1 SAUCE

PLAZA ART ROOMS, INC.
5-7 E. 59th St. E. P. O'REILLY
AUCTIONEER AND APPRAISER.

# CUTS INCOME TAX FOR THE YEAR 1920

## War Profits Tax Also Eliminated at That Period in Proposed Revenue Bill.

## FOLLOWS McADOO'S PLAN

## Reduction to Six Billions Next Year and to Four the Following Twelve Months.

*Special to The New York Times.*

WASHINGTON, Nov. 21.—A readjustment of the War Revenue bill so as to conform to the exigencies of this year, in the light of the ending of the war, together with the requirements for the fiscal year of 1920, was suggested by Chairman Simmons of the Senate Finance Committee today in an outline to the committee. Senator Simmons suggests that the revenue bills for the two years follow the lines of the one now before the committee, but that changes be made to meet the altered conditions. In his outline to the committee Senator Simmons urged:

"1. Reform the bill so as to raise for the fiscal year 1919 $6,000,000,000, and for the fiscal year 1920 $4,000,000,000, in accordance with the estimate of the Secretary as to the requirements of the Government for these years respectively.

"2. Retain in the bill the income, excess profits, and war profits rates in the House bill, with the exception of the 6 per cent. differential upon the undistributed earnings of corporations. The elimination of this 6 per cent. differential, together with other changes made by the Senate with reference to amortization, depletion, &c., would reduce the revenue to the Government from these sources to approximately $5,000,000,000 for the fiscal year 1919. While these taxes will be paid in the year 1919, they will be based upon the incomes and earnings for the calendar year 1918. These earnings representing war profits have, in the main, been collected and are in pocket, and it is felt that they should pay the big increases proposed.

"3. That the additional $1,000,000,000 required be raised from the other sources of taxation contained in the pending bill as amended by the Senate.

"4. Eliminate altogether the 20 per cent. tax imposed upon the price of articles sold in excess of certain fixed prices. Retain the Senate amendment as to inheritance taxes. Retain the other excise, special, and miscellaneous taxes provided in the bill as amended in the Senate, which are, in the main, those of the House bill, but where the House bill rate is in excess of the rate of the present law, change the rate so as to provide a rate averaging about 33 1-3 per cent. in excess of the rates imposed in the existing law. In cases of new sources of taxation of this character, included either in the House or Senate bill, change the rate so as to conform to this scheme of reduction.

"In obtaining this general average of 33 1-3 per cent. increase from the rates of the existing law, it is planned that the range of increase will run from 25 to 40 per cent. The theory upon which the income and profit taxes are differentiated from the excise, special, and miscellaneous taxes of the bill is based upon the fact that in the case of incomes and excess profits the taxes for the present fiscal year will be levied upon incomes made during the calendar year 1918, whereas in the case of the other taxes the increase will apply chiefly to transactions taking place during the calendar year 1919, or since the termination of war conditions.

"5. That for the year 1920 the reduction of $2,000,000,000 be accomplished through the elimination of the war profits tax and the reduction of the normal individual incomes and the corporation income tax to 8 per cent. and a reduction of around 33 1-3 per cent. from the excess profits tax proposed in the Senate bill as now drafted."

### Provides for a Statue to Foch.

WASHINGTON, Nov. 21.—A resolution authorizing the erection of a statue to Marshal Foch in Washington, and appropriating $100,000 for the purpose, was introduced in the House today by Representative Sinnott of Oregon.

# SENATORS ATTACK UTILITY SEIZURES

Continued from Page 1, Column 2.

the debates on the Wire Control bill last Summer Congress was assured by Administration spokesmen that the President had no intention of taking over the cables.

"Now, after these declarations and after every hour of emergency has passed and peace has come upon us, we have the President again violating, as I believe, the letter and the spirit of that law by taking over the cables for governmental operation," Mr. Watson went on.

"It is exceedingly significant that this action of taking over the cables comes just at the time when the President is about to visit a foreign country. I am not going to quarrel with the decision of the President about going abroad. I do not believe that it is an unconstitutional proposition. It is new, and it is novel, and in some respects it wears aspects that are quite startling. I do not believe there is any necessity for his going abroad provided he were willing to confide in others as much as I believe he might at this time have confided in many of his qualified fellow-citizens.

"It is singularly significant that just at the time the President is about to go abroad he takes over the cables, after having declined to take them over during all the years of war and all the time of storm and peril and when every necessity for his having taken them over has ceased, if, indeed, any necessity for such action has ever existed.

"Therefore, we are again left to the wide field of conjecture as to why the President sees fit to take this particular action at this particular time. Certainly no one would claim that he is taking over these companies as necessity of war. Certainly no one will claim that this is in anywise related to the war proposition, because there is no war and because all the time while hostilities were in progress he declined to take them over. During all that time private management was doing all that was needed to be done, both with the express companies and with the cables. How can it be said that private management will fail, now that the war is over and the days of peace have come upon us?

"The President might have taken his fellow-citizens into his confidence and given his reasons for taking over the cables. He has not seen fit to do so. No man has risen to give a reason, except the hidden and sinister reason that it is part of the general policy of Government ownership and that it is the opening door to the existence of a social state.

"It is quite significant that the President is taking with him as one of his companions on his trip George Creel, Master of Public Instruction. I take it for granted that we are not to know on this side what they are doing over there, and that they are not to know on that side what we are saying over here. I can conceive of no other reason for this action at this particular time.

"Why does George Creel go along? Clearly, on the order to send back whatever news may be required. With George Creel at that end controlling all the messages and information, and with Albert Burleson at this end controlling all the sources of information, the country may as well be warned that it may take at least with a grain of salt whatever is published as to what happens on the other side.

"It occurs to me that in all fairness the American people ought to know every transaction that goes on at that peace table. Certainly the Senate should be apprised of those transactions.

"The Senate, under the Constitution, shares the treaty making power, and it is ours to ratify whatever may be done, and yet we are to be deprived, not only of fair contact, because no member of the Senate will be appointed to go, but we are to be deprived of information by cable as to what transactions occur about that peace table. I think it is the most remarkable transaction in the history of our entire diplomacy that such a thing could happen at such a vital time in the history of the world."

Senator Watson commented upon the resolution introduced by Senator Lewis for permanent Government ownership and operation of all public utilities.

"My honored friend from Illinois is accentuating the very idea I have been trying to impress upon Senators," said Senator Watson, "and that is that various members of the President's Cabinet and a large number of those socialistically inclined who surround him are seeking to force upon this country a program of State socialism. Therefore we may as well recognize that policy and prepare to confront it as one of the most stupendous problems that perplex the Republic at this vital hour.

"The thing that stirs me to the very depths is the fact that under these circumstances these gentlemen continue not only to hold but to take over additional facilities and utilities for the express purpose of fastening upon the country the policy of Government ownership and establishing a system of State socialism which, if followed to its logical conclusion, will pull down the pillars of the Republic and bury us all in its melancholy ruins. I should be glad if the Senate in this hour of rehabilitation and reconstruction would reassert itself to the extent of passing some sort of resolution voicing its opposition to this action on the part of the President."

### "Will 'Creel' Every Message."

Senator Sherman spoke of the impending trip of the President as meaning that Washington's executive government, in effect, could for the time being be moved to France.

"After the first Monday in December," said Mr. Sherman, "the White House will be transferred officially to Paris, and 3,000 miles of salt water will send its heaving tide between the sole remaining powers in the United States and the Executive. There will be left the Supreme Court of the United States, when it shall convene; there will remain the Senate and the House of Representatives, but the Executive and the White House will be transferred to Europe, where they will remain, according to press reports, 'a considerable time.'

"The President will be attended by the usual retinue. He will have his press bodyguard, the redoubtable Creel, who will 'Creel' every message in approved and official form before it shall be transmitted by cable to this continent."

Senator Sherman read a statement issued by Mr. Creel last night denying that he was going to France to censor the news of the peace conference. This, the Illinois Senator said, reminded him of an old Spanish proverb, "Never lock a reformed drunkard alone in a wine cellar."

"The proverb is quite old in its use," said the Senator, "and will soon be extinct under pending constitutional amendments. I seek only to impress the similarity of the two when they are confronted with temptation. Can Creel, with the entire telegraph system, with seventeen transatlantic cables all resting in the palm of his imperial hands, resist?

"Did he not testify before a Senate committee not many months ago that in his early days he was given somewhat to sophomoric excesses; that sometimes his language was too lurid; that he spoke sometimes in terms of red headlines from force of habit. A horse that balks once will balk again. Mr. Creel is still Creel. The Chairman of the Committee on Public Information in Paris will be the same 'reformed drunkard' in the journalistic wine cellar he was in Denver and is in Washington today.

"Why is his presence required? Is he possessed of diplomatic knowledge? Is his presence deemed necessary mayhap for the safety of the Chief Magistrate?"

Senator Sherman protested against any inclination to give all credit of victory to President Wilson.

"Such a claim is repugnant to the sentiments of every Senator—of every citizen of our country," Senator Sherman said. "The victory belongs to the American people."

The Illinois Senator read a copy of a resolution adopted by the Democratic Committee of Muskingum County, Ohio, commending the President in the most laudatory language. The resolution referred to the President as "His Majesty, Woodrow Wilson."

"So be it—'His Majesty, Woodrow Wilson,'" commented Senator Sherman.

Adverting to the Government taking over the express companies and the cables since the signing of the armistice, Senator Sherman said:

"I know why those enterprises are taken. It is part of the policy of framing up the issues of 1920. We might just as well face conditions.

"We may talk of the tariff; of the amendment of revenue laws; we may talk of the peculiar questions on race lines in certain parts of the United States; but the political issues of this country are being changed rapidly. There will be forged issues that are new to the politics of America, that call for independent thought.

"The tendency of the age and the tendency of the times is to destroy the sovereignty of the States. The radical does not believe in a State line anywhere. He believes in an autocracy. His ideal government is in Russia today.

"Every great metropolitan centre in this country is a breeding ground to spawn radicals upon the law-abiding citizens of the country. All of the radicals that are not in jail are in office under this Administration. This Administration is responsible for its kitchen Cabinet, and that Cabinet, headed by Colonel House, is a collection of radicals imbued with the vagaries of Karl Marx and of Lenine and Trotzky.

"You had better purge your own household," said Senator Sherman, addressing the Democrats. "There will be a cleaning some day that will rival the cleaning and the differences that we had in our unhappy family," which was construed as an allusion to the Progressive split in the Republican Party.

"The issue that is forcing itself to the front, that is aggravated by such seizures as that of the cable lines," he went on, "is that of the public ownership of these enterprises, embracing all of the instruments of production and distribution. So we come to the line of division that will project itself into 1920."

Senator Kellogg could not see, he said, how the President's visit to Europe could "in any way be made an excuse for taking over the cable lines."

"Under the guise of a war necessity, we are to be given Government operation of the cables, as well as Government operation of telegraphs and telephones," said the Senator. "I think there are very substantial reasons why the cable lines, especially, should not be taken over to Government operation, and certainly not Government ownership. No nation in the world owns its own cables extending into foreign countries, because of the obvious objection to having public utilities owned by one country within the territory of another.

"The development of cable lines to foreign countries is one of the most important matters affecting our commerce in times of peace. I hope that nothing will be done to imperil the future of our commerce by taking over the Government operation of the cable lines. There is now no war necessity for it."

# PAY OF POSTAL LINES $1,680,000 A YEAR

The Postal Telegraph Cable Company was informed officially yesterday that Postmaster General Burleson had fixed upon $1,680,000 as the amount of compensation the Government would pay annually for the use of the company's land lines. This information brought forth a warm protest from President Clarence H. Mackay. He said:

"We are just advised by Postmaster General Burleson that he has awarded the Postal Telegraph-Cable Company $1,680,000 per annum as compensation for the use of its lines, despite the fact that the profit from those lines in 1917 was $4,269,000. Therefore, Postmaster General Burleson takes from the Postal Company $2,589,000, which he, to all intents and purposes, pays over to the Western Union Telegraph Company, because under the compensation he is paying to that company he is losing at least $2,300,000 per annum and considerably more, and this he does not deny.

"The profit to Postmaster General Burleson from the lines of the Postal Telegraph-Cable Company for the month of August, 1918, the first month of Government control, was $320,000. The compensation which Mr. Burleson pays us for that month is $140,000. Mr. Burleson, therefore, keeps $180,000. This $180,000 goes to pay the Western Union compensation. And this is America! But courts and public opinion still exist, and we believe such high-handed Bolshevism will be properly rebuked."

The statement by Mr. Mackay that the Postal would take the controversy over compensation to the United States Court of Claims was supplemented by a similar statement by W. J. Deegan, Secretary of the company.

From any financial statement made public by the Mackay Companies, the holding organization, or trustee, of the properties operating the land lines, it is impossible to check up statements about the financial condition of the thirty-nine constituent companies. The constituent companies pay annually into the common treasury amounts determined by the holding company. No annual statement of either the trustee or its wards ever shows what the amounts are.

It is said that the annual financial statement of the Mackay Companies is the shortest issued by any corporation whose stock is listed on the New York Stock Exchange. The annual statement for this year, issued under date of Feb. 15, contains the following items and no others:

Income from investments in other companies, $4,519,364.82; dividends paid on Mackay Companies' shares, $4,425,198; operating expenses, $89,058.79; balance carried forward, $5,108.03. This statement is labeled "Profit and Loss Account." The balance sheet shows only the following items: Investments, $92,417,778.57; cash, $881,074.03. These include the assets. The liabilities are listed as follows: Preferred stock issued, $50,000,000; common stock issued, $41,380,400; surplus, $1,918,452.60.

That's all there is to the annual financial statement of the Mackay Companies for the year ended Feb. 15, 1918.

One of the requirements made of companies whose stock is listed by the Exchange reads as follows:

"To publish at least once in each year and submit to the stockholders, at least fifteen days in advance of the annual meeting of the corporation, a statement of its physical and financial condition, an income account covering the previous fiscal year, and a balance sheet showing assets and liabilities at the end of the year; also annually an income account and balance sheet of all constituent, subsidiary, owned or controlled companies."

Included in the Exchange's Committee on Stock List, to which such matters are referred, are W. W. Heaton, Chairman; James M. Mabon, a former President of the Exchange; W. H. Remick, H. K. Pomeroy, and Willis Wood.

Brooklyn, New Jersey and Long Island Customers Direct to GIMBELS via Tubes and Subways

Gimbel Brothers
32nd ST - BROADWAY - 33rd ST.

Co-operate with the Government—Do Your Christmas Shopping NOW! And Please Carry Small Packages With You.

Men's Overcoats in Great Variety and Remarkably Attractive in Price

Men who like immense variety—in quality in styles, in fabrics, in sizes—and who want the utmost of overcoat value, should come to Overcoat Headquarters for the Thanksgiving Overcoat.

*High Standard Overcoats*
$25—$30—$35
*$37.50—$40—$42—$45—$48.50—$50*
*$60—$75 to $150*

*Genuine Montagnac and Carr's Melton's, Kerseys, Irish Friezes, Plaid Back Cloths, Overcoats made in Europe of European Woolens.*

*Chesterfields — Raglans — Ulsters — Box Styles — Military Styles — Double-Breasted Models—Short Street Ulsters.*

*Motor Overcoats, Leather Coats (wool fleece lined) Fur and Wool-Lined Coats. Satin lined, Full-collared Coats of Beaver, Hudson Seal (Dyed Muskrat) Raccoon and Nutria.*

Special Officers' Military Overcoats at $23.50
(Were formerly $38.50)
30 ounce O. D. wool, Regulation Officers' Coats. Braid put on sleeves according to rank without extra charge. A very unusul value.

*Overcoat Offer Extraordinary*
*Men's Winter Overcoats*
For Friday & Saturday

*Chesterfields, Short Ulsters and Form-Fitted Models.* $25 *Plain Oxford Greys, Plain Blacks and a few Fancy Colors.*

GIMBELS Men's Clothing Section—Fourth Floor

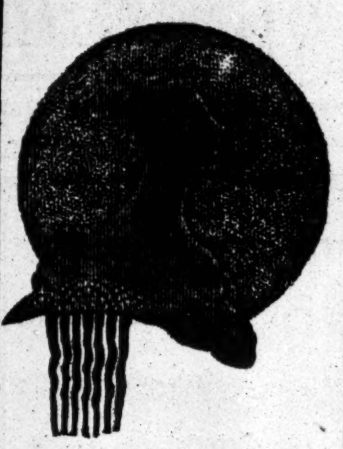
*Does Your Coiffure Satisfy You?*

No matter how well a woman is gowned, she can never attain distinction if her hair is badly arranged, her hair pins ill-chosen, her coiffure not in accord with the time of day. Where does one learn these so-important little things—one's coiffure, gloves, shoes, veils, handkerchiefs—things that make all the difference between a woman who is, and one who—just isn't?

VOGUE
November 15 Number
Now On Sale

*Price 35 Cents*

© Vogue

A RARE OPPORTUNITY for accountants of unusually high calibre. Before applying be convinced that your experience is adequate, valuable; that you are progressive and efficient in your methods; that you have personality supported by a college education or its equivalent. Salaries commensurate with ability. Later prospects exceptional.

LESLIE, BANKS & COMPANY
*Chartered Accountants*
128 Broadway

GET BACK LOST PROPERTY.

*Do not wait until trace is lost of your belongings. A small advertisement in the Lost Column of The New York Times may restore them in a day. Telephone 1000 Bryant.—Advt.*

ADVERTISEMENT. ADVERTISEMENT.

*To the President and Directors of a Large Concern—*

A PROPOSITION!

I am face to face with this problem—as doubtless other men are who have been carrying large responsibility at Washington:

**(a) To return to the business waiting for me, which is unrelated to the war—or**
**(b) To capitalize my experience in very big war work, which experience ought to be valuable to some large business at this time.**

It seems as if, aside from any pecuniary advantage that might come from a new arrangement, it would be a great waste not to bring or at least offer to some industry the accumulated energy and experience of my work—which can in only small measure be utilized in my present business.

I am in Washington discharging important administrative duties—among others the final approval of the expenditure of very large sums of money.

But this work ought to be brought to a close now.

Before being telegraphed for to come to Washington last year I was and still am an executive in a large business. I have bought merchandise in Europe for sale in this country. *My experience, however, and my special value to a business is in organization and sales.*

Production has been intensified during the war. But the organization of distribution on a competitive basis—domestic or foreign or both—the building of "pipe lines"—is the important thing facing going concerns.

My associates may not be agreeable to a separation, but—assuming they may be—I should be glad of an early opportunity to discuss matters with a forward-looking concern making a good product.

ADDRESS L. T. C., ROOM 1009, HARRIMAN NATIONAL BANK BUILDING, 527 FIFTH AVENUE, NEW YORK.

*Stein-Bloch Overcoats Go The Limit In Vogue, But Know None In Variety*

MY Overcoat Collection is not like "the orchestra of three pieces," composed of Piano, Stool and Cover. It is *all-complete* in Fabrickings, Patterns, Colors, Sizes, Fashion Models, right down to the minutest, up-to-the-minutest subtleties and shadings in Lapels and Linings.

Nowhere, except in these Stein-Bloch Town-or-Country Overcoats, Greatcoats and Ulsters, $35 to $85, will you stand eye-to-mirror with such *glance-gripping style* and with such a brimming measure of *woolly warmth* and *wearful worth.*

Comparison will bring you in and bear me out.

JOHN DAVID
STEIN-BLOCH SMART CLOTHES
Broadway at 32nd Street

CHINA AND GLASS

An Extraordinary Sale
Of Distinctive
Dinner and Glass Services
*At Very Low Prices*
comprising
25 Exclusive Open-stock Patterns in Beautiful Dinnerware
and
15 Exclusive Open-stock Designs in Rich Glassware

Commencing today, this Thanksgiving Sale presents the most unusual opportunity in recent years to meet one's requirements for either personal use or Gift purposes.

*Quantities being necessarily limited, an early selection is advisable.*

HIGGINS & SEITER INC.
9-11 EAST 37TH ST., NEW YORK

CHINA AND GLASS

*Saks & Company Announce*

A Remarkable Sale of
7000 Pairs Men's Thread Silk Hose
At the extremely low price of
50c *Pair*

*Six Pairs for $2.85.* These hose are the product of one of America's best known manufacturers, but have been classified "as slightly imperfect" because of small defects which do not in any way impair their wearing quality. There are all sizes in the lot, in the following colors:

*Champagne, Cordovan, Gray, Navy, Castor and Black.*

Saks & Company
Broadway at 34th Street

KITCHEN UTENSILS ◆ CUTLERY ◆ BRUSHES ◆ CARPET SWEEPERS ◆ WOODEN WARE ◆ ASH CANS ◆ MOPS ◆ BROOMS ◆ PAILS ◆ STEP LADDERS ◆ BATH MATS ◆ KITCHEN CABINETS & TABLES ◆ POLISHES ◆ OVENWARE

Children's Hot Water Plates, $3.25

Now that you can really look forward to an old-fashioned Christmas, remember that the earlier you shop the surer you will be to get exactly what you want. And may we add that early means early in the day as well as early in the holiday season? You get much better service when you shop between 9.30 and 11.30 in the morning.

LEWIS & CONGER
45TH STREET AND SIXTH AVENUE, NEW YORK

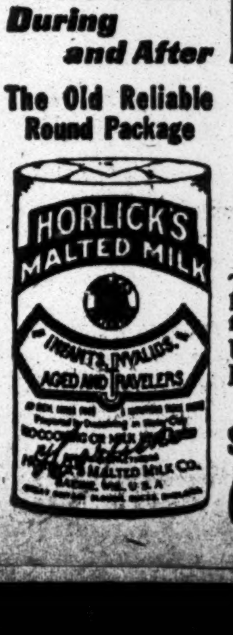

HORLICK'S MALTED MILK
INFANTS, INVALIDS, AGED AND TRAVELERS
HORLICK'S MALTED MILK CO.
The DIET During and After INFLUENZA

The Old Reliable Round Package

Horlick's Malted Milk
Very Nutritious, Digestible

The REAL Food-Drink, instantly prepared. Made by the ORIGINAL Horlick process and from carefully selected materials.

Used successfully over ¼ century. Endorsed by physicians everywhere.

Specify Horlick's The Original
Others Are Imitations

# CONGRESS SESSION COMES TO AN END

## Gavels Fall in Both Houses at 5 P. M.—Next Session Begins Dec. 2.

WASHINGTON, Nov. 21.—The second session of the Sixty-fifth, or "war," Congress, which began last Dec. 3, ended at 5 P. M. today under a resolution which had been adopted earlier in the day by the Senate, 41 to 18, and by the House without objection.

Since the third and final session of this Congress will begin in eleven days—Dec. 2—the adjournment today was devoid of many of the spectacular features usually accompanying the ending of sessions. President Wilson did not go to the Capitol, because no legislation requiring his action was passed in the final hours. Only small groups of members and spectators waited for the falling of the gavels of Vice President Marshal and Speaker Clark.

Very little business was transacted in either house during the day, most of the Senate's time being taken up in spirited debate, while the House, after passing the adjournment resolution, recessed until just before 5 o'clock. The usual committees from the Senate and House waited on the President and were advised that he had no eleventh hour communications to make.

Except the War Revenue bill, little business was left unfinished by Congress, which turns now for the new session from the problems of war to those of peace and reconstruction. During the period before the new session opens, the Senate Finance Committee will endeavor to complete revision of the revenue measure while House committees work on the mass of appropriation bills to come before the next session, which expires by limitation next March 3.

Because of the press of appropriation and reconstruction legislation to come before the final session, Representative Kitchin, the Democratic leader, warned the House today that the Christmas holidays would be curtailed to "a few days."

For length, bulk of appropriations for the war, and the number and importance of legislative measures passed, the session which closed today was regarded by leaders as unprecedented. At this session war was declared on Austria-Hungary, and the members also saw the victorious end of all hostilities. Appropriations passed aggregated $36,298,000,000, making the total for this Congress more than $55,000,000,000 of which $19,412,000,000 was appropriated at the first—an extra—session, at which war was declared on Germany.

**Nervous People**
who drink coffee find substantial relief when they change to
**POSTUM**
This pure, wholesome table drink does not contain "caffeine" or any other harmful, nerve disturbing ingredient.
*"There's a Reason"*

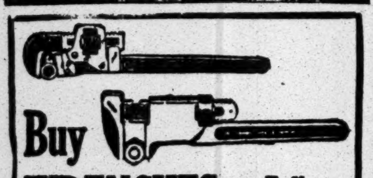

**Buy WRENCHES** *Fully Guaranteed*
That Will Last You For Years
The TRIMO Pipe Wrenches and The TRIMO Monkey Wrenches are in this class
*Sold at about the price of others*
In Wood handles 6 to 14 inch, inclusive
Of Steel in all sizes
BUY OF YOUR DEALER OR WRITE
TRIMONT MFG. CO., Roxbury, Mass.

**"SHAVINGS"**
A merry romance of Cape Cod, telling how a quaint old native got into amusing difficulties of his own trying to help his friends out of theirs. "Shavings" will keep you smiling. A perfect Christmas Gift. Illus. $1.50 net at all booksellers.
This Is an Appleton Book.
**By Joseph C. Lincoln**

TWO important things about paint; quality which means paint that will wear; the right finish for your purpose.
**SHERWIN-WILLIAMS PRODUCTS**
Thirty-second Street
Opposite Gimbel's

**CONCRETE WHITE**
FIREPROOF CONSTRUCTION CO.
NEW YORK

*Broadway* **Saks & Company** *at 34th St.*
"In the Heart of New York"—Direct by Subway, Tube and "L"

*Especially Arranged for Today and Saturday*
**A Most Important Sale of Women's Coats**
Regularly $35 to $69.50
**at $28 $38 and $45**

$45.00

$38.00

Fashion's most distinctive and practical coats, in almost every size and for every occasion, consisting of the surplus stock of a well-known New York Tailor, and much higher-priced coats from our regular stock. The selection includes coats fashioned of

**Wool Velour, Pom-Pom, Silvertone, Velour de Laine, Bolivia, Broadcloth and Normandy Cloth**

elaborately trimmed with the best of furs, or designed especially for wear with the new furs. Each coat beautifully lined and interlined.

*None More Individual—Nor Nearly So Moderately Priced.*

The Money you lend in the end Comes back Buy W. S. S.

**Modart Corsets Front Laced**
*Give to the Well Dressed Woman a Trim, Smart Appearance*
Modart Corsets are of first importanee in creating correct lines. Their artistic design gives to the figure a grace of line and artistic proportion to be envied. Try on one of the new Binner models in the Saks Corset Department to-day, so that comfort, health and correct style may be yours.
**Prices $4 to $25**

*Friday and Saturday Only—*
**Men's Smoking Jackets at $6.50**
In All-Wool Double Face Cloth, trimmed with Silk Frogs and Silk Cord. Wonderful value.

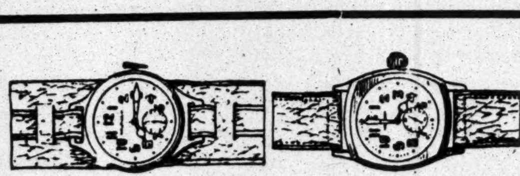

*Three Exceptional Values Today and Saturday in*
**Men's Waltham and Swiss Wrist Watches**
*—the most reliable timepieces obtainable*

**At $15**—Sterling Silver Square Model Wrist Watches, with 15-jewel Swiss movement. Radium dial makes numerals easily distinguishable at night.

**At $19.50**—Sterling Silver seven-jewel Waltham Watches with 14-Karat Gold plate on Silver back, and Radium dial.

**At $45**—Beautiful Solid Gold square model Waltham Watches with seven-jeweled movement, and Radium dial. One of the finest timepieces made.

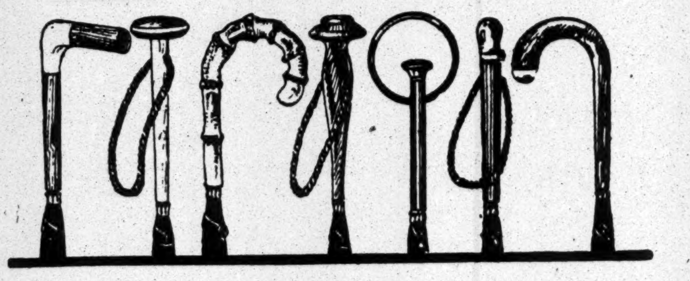

*Limited to Friday and Saturday*
**Women's Union Taffeta Umbrellas at $3.45**
Regularly $5 and $6
Union Taffeta gives better service even than Silk, and the sturdy 8-ribbed Paragon frames of these fine umbrellas have no superior. Splendid choosing of handles—short, with loops; Bakelite Rings; Straight or Hooked, some Sterling Silver trimmed.
*Buy Them for Gift Purposes—Today!*

*For Two Days Only—*
**Sale of Women's Kidskin Boots**
*at the remarkably low price of*
**$6.95** **$6.95**

In five very charming styles. Unusually graceful, and finished in a manner seldom paralleled in footwear at less than ten dollars. Obtainable in the following very fashionable leathers—
*Dark Brown Kidskin with Mouse color Kidskin tops; All Dark Brown Kidskin; Dark Grey Kidskin; All Mouse Color Kidskin; and one style with Louis XV. heel in Dark Brown Kidskin.*

*A Rare Opportunity—*
**175 Women's Smart Frocks**
In Crepe Meteor and Satin
Reduced from $29.50 and $35 to
**$21.50**
These dainty frocks comprise the surplus stock of a leading dressmaker, together with similar styles from regular stock that have been selling at $29.50 to $35.
They are all well-made, very modish frocks, in straight line silhouette, tastefully trimmed with silk fringe. To be had in
Navy, Black, Silver Grey, Brown, Taupe and Rookie.

**Women's Serge Dresses Greatly Reduced**
All Well-Tailored Practical Frocks
Formerly $25 and $29.50................Now **$18.50**
Formerly $29.50 and $35................Now **$25.00**
Formerly $39.50 and $44................Now **$35.00**

*Exceptional!*
**Women's Fashionable Velveteen Skirts**
Today and Saturday
**At $8.75**
In a variety of very charming Sports and Dressy Models, displaying many novel, yet tasteful, style treatments. Fashioned of excellent quality Velveteen, in Brown, Taupe, Navy, and Black.

*Tailored With Exceptional Care—*
**Girls' Winter Coats Special at $18.50**

Decidedly girlish, belted models, strictly tailored or with Muffler Collar of Taupe Coney Fur and unique pockets.
Developed in materials of dependable service-giving qualities—Wool Cheviots and Wool Velour, in shades of Brown, Burgundy, Green, or Navy. Sizes 8 to 16 years. *Illustrated.*
Unequalled at $18.50!

**Girls' Wool Serge or Challie Frocks at $7.95**
*—a price much below regular*
These are a special purchase of well-made frocks, together with others taken from our regular stock that have been selling at higher prices. Dainty Empire, Straight Line, Belted and Regulation models, with embroidered or braid trimmed collars and novel pockets. Sizes 8 to 14 years.

*A Special Two-Day Offering—*
Today and Saturday
**Misses' Winter Suits**
Formerly $49.50 to $59.50
**Reduced to $39.50**
Youthful Straight Line and Belted Suits, beautifully developed in the most wanted materials for present wear—Duvet de Laine, Silvertone, Wool Velour, Broadcloth and Wool Jersey
All fashionable colors. Sizes 14 to 18 years.

*Winter's Most Distinctive*
**Fur-Trimmed Coats for Misses Special at $39.50**
A style and material to meet every requirement, each model representing a distinct phase of correct winter fashions for Misses. Skilfully produced in Wool Velour, Wool Cheviot and other rich materials, displaying fur pockets, Clusters of Pinched Tucks and Tailored buttons.
**Large Shawl or Muffler Collars, are of French Seal, Nutria, and Skunk Opossum**
Beautifully lined throughout and warmly interlined. Choice of Taupe, Reindeer, Brown, Delphine, Navy and Black. Sizes 14 to 18 years.

*Today and Saturday*
**Misses' Smart Frocks**
*for Street and Afternoon Wear*

**Special $25**
They have all the "niceties" of finish and original style treatments of much higher-priced models.
Exquisitely tailored in Twill-Backed Velveteen, Fine Serge, Wool Jersey, Georgette Crepe and Satin.
Beaded, Embroidered in Silk or Wool, or Trimmed with Silk Braid.
All Wanted Shades.
Sizes 14 to 18 years.

**Please Take Small Packages**
with you. This releases men for more important work. It will also eventually lower prices. Begin today.

*The Ideal Play Suit—and One That Is Both Dressy and Practical*
**Boys' Middy Suits Special at $7**
These smart little suits are tailored in All-Wool Serge, and cut according to the regulation Navy model. Only until our present assortment is depleted will the price remain as low as seven dollars. Sizes 3 to 8 years. *Illustrated.*

*For Cold, Biting Winter Days—*
**Junior Boys' Overcoats Special at $11**
Cut along entirely new military lines, with smart collars and new pockets. Carefully made of Plain and Fancy Mixture overcoatings, and warmly lined. Sizes 3 to 9 years.

*For Boys 10 to 18 Years*
**Serviceable Winter Overcoats Special, $18.75**
In smart double-breasted styles, with adjustable storm collars and roomy pockets. Tailored so skilfully that satisfactory service is a certainty, in warm Heather Mixture overcoatings.

*For School and General Wear—*
**Boys' Smart Winter Suits At $8.75**
Youthful, spirited Norfolks, in a wide variety of dependable Mixture Suitings. Sizes 7 to 17 years. None like them anywhere at this low price.

**Boys' Practical Winter Suits**
With Extra Pair of Knickers
**Special, $13**
Tailored for service, in several snappy semi-Norfolk styles. The materials are of a most dependable variety in a splendid assortment of colorings.
Sizes 8 to 18 years.

R. H. Macy & Co's Attractions are Prices—Quality—Service.
**Macy's**
Herald Square, Broadway, 34th to 35th St.
*We Sell Dependable Merchandise at Prices Lower Than Any Other Store, but for Cash Only.*
*Store Hours:*
Store opens 9:00 A. M. and closes 5:30 P. M. until further notice.

***All Eyes Are on "The Lansdowne" at $3.89***
We have satisfied ourselves that this is the best hat in town up to $5.00. Soft hat models in Brown, Olive, Myrtle, some in Beaver and others in plain finish.
Macy's—Main Floor, 35th St.

***Silk Reefers (Accordion)***
SPECIAL at $3.29
Less than today's wholesale price. We are able to offer them at this figure simply through the cash buying facilities of our business which admits of our picking up "finds" ahead of the season. Displayed in dark, handsome two-tone effects.

***Brocaded Ties $1.44***
Made from heavy materials and designed in scroll and Persian effects.
Macy's—Main Floor, 35th St.

***A New War Stamp Issue***
has been forecast by the Secretary of the Treasury. Surely that should silence any word against continuing the purchase of Thrift Stamps. War Stamps are sold in the Public Information Booth, in all department stores and at hundreds of other places.

***British Wilton Rugs***
***Featured in an Unusual Line of Finely Carded Worsteds***
Fringed at both ends; closely woven into designs exclusive to the British mills from which they come, and forwarded to us under express agreement for sale by us alone in this city.
***Resilient Surfaces--***
***Superior Dyes--***
***Oriental Designs--***
***Lustre--***
***Some Lace Effects--***
***We Recommend in Particular Our Wedgwood Pattern***
Many of the designs shown have been authenticated as taken from ancient Egyptian and Assyrian temples, and for the first time reproduced through us on a Jacquard loom.
***Making the Most Charming Sort of Useful Xmas Gift.***
Macy's—Fourth Floor, Front.

***An Error and A Correction***
Yesterday we announced in this column a sale of Columbia Records which we described as "NEW." The department manager, as soon as he saw the advertisement in the paper, realized that it might mislead. No one up to the present writing has complained, but as the records are not of this month's list, they are not what are known as "NEW" or "Latest," which terms are technically used to designate current month's publications. The records are not a job lot, but a selected list of 353 desirable titles, all new in the sense that they are perfect and previously unused — and are selling rapidly.

# 1,518 NAMED IN LATEST CASUALTY LISTS REPORTED BY GENERAL PERSHING

## Total for Army Now Up to 82,021; Marine Corps Stands at 4,026

*Special to The New York Times.*

WASHINGTON, Nov. 21.—The War Department gave out two army casualty lists today which contained 1,518 names, bringing the total casualties for the army up to 82,021. No Marine Corps list was issued, but the total previously issued for that branch of the service was 4,026, making the total for both arms of the service 86,047.

The army lists issued today contained the names of 444 killed in action, 149 died of wounds, 3 died of accident, 102 died of disease, 60 wounded severely, 224 wounded slightly, 315 wounded to a degree undetermined, 214 missing, and 7 prisoners.

SUMMARY OF ARMY CASUALTIES TO DATE.

| Deaths. | Previously Reported. | Reported Nov. 21. | Total. |
|---|---|---|---|
| Killed in action | 14,788 | 444 | 15,323 |
| Lost at sea | 625 | .. | 625 |
| Died of wounds | 5,861 | 149 | 6,010 |
| Died of accident | 1,487 | 3 | 1,490 |
| Died of disease | 6,931 | 102 | 7,033 |
| Total | 29,692 | 698 | 30,390 |
| Wounded | 42,709 | 599 | 43,308 |
| Missing | 8,102 | 221 | 8,323 |
| Total | 80,503 | 1,518 | 82,021 |

The following abbreviations are used to indicate rank and the nature of the casualty:

| | | | |
|---|---|---|---|
| (DA) | Died from Accident or Other Cause. | Gen. | General. |
| (DD) | Died of Disease. | Col. | Colonel. |
| (DP) | Died from Airplane Accident. | Maj. | Major. |
| (DW) | Died from Wounds. | Capt. | Captain. |
| (KA) | Killed in Action. | Lt. | Lieutenant. |
| (LS) | Lost at Sea. | Sgt. | Sergeant. |
| (MA) | Missing in Action. | Corp. | Corporal. |
| (P) | Prisoner. | Bgl. | Bugler. |
| (RD) | Returned to Duty. | Mch. | Mechanic. |
| (WL) | Wounded Slightly. | Wagn. | Wagoner. |
| (WS) | Wounded Severely. | Mus. | Musician. |
| (WU) | Wounded (Degree Undetermined). | Hrs. | Horseshoer. |

CASUALTIES ANNOUNCED NOV. 21.

### NEW YORK CITY.

ADAMS, H. M.; J. H. Adams, Jr., 317 W. 99th St..(WU)
AITKEN, J. B.; Mrs. M. C. Storie, 277 Quincy St., Brooklyn ........(KA)
ALLAN, F. W.; F. J. Allan, 109 Sterling Place, Brooklyn—Corp. ........(KA)
ASSIP, H. J.; Miss A. Assip, 18 12th St., Brooklyn..(KA)
AZZARO, J.; Mrs. B. Azzaro, 50 Congress St., B'klyn.(WU)
BANNON, M.; Mrs. MacDonald, 108th St. and North River—Corp. ........(WU)
BARNABY, H. T.; W. M. Barnaby, 12 Waldorf Court, Brooklyn ........(KA)
BILLICK, J.; Mrs. E. Billick, 605 Metropolitan Av., Brooklyn ........(KA)
BLOOM, E. A.; Mrs. Van Pelt, 14 Tredwell Av., Port Richmond—Corp. ........(KA)
BONNER, F. W.; Mrs. S. Bonner, 199 Freeman St., Brooklyn—Corp. ........(KA)
BORISKIN, J. H.; Mrs. R. Boriskin, 242 Vernon Av., Brooklyn—Corp. ........
BRAHAM, J. T.; T. F. Braham, 147 W. 90th St........(DW)
BUCKLEY, D.; Miss C. H. Buckley, 137 W. 11th St......(WU)
BUCKLEY, J. E.; W.J.Buckley, 230 W.141st St.—Sgt.(MA)
CAREY, J. J.; Mrs.C.Carey, 111 Nostrand Av.,B'klyn.(KA)
CASTRONOVA, G.; F. Castronova, 195 West End Av.(KA)
CHATELAIN, C.; Mrs. C. Hafner, 176 Tompkins Av., Brooklyn ........(WL)
CLAYTON, A. W.; Mrs. M. Clayton, 230 E. 83d St..(WL)
COHN, I.; B. Cohn, 901 Prospect Av.—Corp........(WL)
CONNELLY, J. M.; E. J. Connelly, 3,110 39th St., Brooklyn ........(KA)
CONSTANTINO, R.; Mrs. M. Nappo, 88 Baxter St..(WU)
CONWAY, F. J.; Miss M. Conway, 784 St. John's Place, Brooklyn........(KA)
CRAPAROTTA, M.; J. Craparotta, 2,393 Pitkin Av., Brooklyn ........(DD)
CUBISINO, S.; Mr. Cosimo, 88 Catharine St........(DW)
DAVIS, V. S.; E. Davis, 360 92d St., Brooklyn......(KA)
DE ANGELIS, A.; S. De Angelis, 117 St. Ann's Av..(MA)
DEGORTER, E.; J. Degorter, 2,812 Church Av., Brooklyn—Mch. ........(WU)
DELANOY, D.; Mrs. C. G. Cornell, Jr., 11 E. 68th St.—Capt. ........(WU)
DILLON, A. J.; Mrs. A. A. Dillon, 419 Sumner Av., Brooklyn ........(WL)
DONOVAN, J.; Mrs. S. Donovan, 205 4th Av., West New Brighton ........(WU)
DORFMAN, A.; S. Zuckerman, 16 E. 7th St........(KA)
DOUGHERTY, J.; Mrs. C. Dougherty, 234 E. 33d St..(KA)
DOUGHERTY, W. L.; T. H. Wilson, 688 8th Av.—Corp. ........(KA)
DOYLE, A. P.; Mrs. R. Doyle, 296 E. 136th St.......(KA)
DOYLE, J. J.; C. Turveen, 117 Lynch St., Brooklyn..(KA)
DUMSER, D. J.; Mrs. M. L. Dumser, 630 E. 17th St.(WU)
DUNNE, R. A.; Mrs. J. Dunne, 112 E. 123d St—Sgt..(WL)
DURNEY, E. J.; Mrs. E. Durney, 369 16th St., Brooklyn—Mch. ........(KA)
ELLISEN, J. A.; Mrs. M. Ellisen, 98 Ryerson St., Brooklyn—Cook ........(MA)
EULA, LOUIS; Tony Eula, 335 E. 148th St.........(WU)
FERRIS, L. S.; C.W.Cushing, 454 Quincy St.,B'klyn.(DW)
FEUERLICHT, S.; E. Feuerlicht, 83 Avenue C....(DW)
FITZGERALD, E. J.; Mrs. M. T. Fitzgerald, 208 W. 88th St. ........(DW)
FUGELSANG, R. J.; Mrs. M. Fugelsang, 1,398 Herkimer St., Brooklyn........(KA)
GAFFNEY, C.; J. Gaffney, 503 W. 22d St..........(DW)
GALLOB, H.; Mrs. B. Gallob, 404 Madison St.........(KA)
GAUL, W.; Mrs. J. E. Tracy, 423 Avenue P, B'klyn..(WL)
GAVIN, G. M.; Mae Gavin, 611 W. 135th St..........(KA)
GERBER, S.; Mrs. E. Goldbetter, 1,219 Elder Av....(WL)
GERMER, G.; Mrs. M. Germer, 574 Grand Av.—Cook.(DW)
GERSCH, GEORGE; Louis Gersch, 121 W. 115th St..(DW)
GILL, JOHN; Mrs. Laura Gill, 100 West 139th St....(WL)
GLASSER, F. E.; Mrs. Lena Glasser, 16 Rose Av., Jamaica ........(KA)
GOLDBERG, S.; H.Goldberg, 1,812 Catalpa Av., Bkn.(WL)
GOLDFARB, H.; Mrs. A. Goldfarb, 74 W. 118th St..(WS)
GRUNDEN, W. H.; Mrs. R. G. Grunden, 163 Ashford St., Brooklyn—Corp. ........(KA)
GRANUZZA, G.; S. Garanamo, 879 9th Av..........(MA)
GREENE, W.; Mrs. E. Shannon, 32 Delta Pl., Bklyn.(WU)
GREISMAN, B. A.; H. Greisman, 54 Lewis St.........(WU)
GUDEBROD, F. C., Jr.; F. C. Gudebrod, 452 Riverside Drive—Sgt. ........(KA)
HARRIS, R. L.; Mrs. Molly Harris, 204 W. 121st St..(KA)
HAUSER, JOSEPH; Mrs. Hitza Hauser, 391 E. 10th.(DD)
HICKEY, T. J.; Mrs. A. Hickey, 229 Lee Av., Bklyn.(KA)
HINCHMAN, J. A.; Mrs. William Newman, 203 6th Av., Brooklyn—Corp. ........(KA)
HOGARTH, W. G.; T. G. Hogarth, 81st St. and Fort Hamilton Av., Brooklyn—Sgt.........(KA)
HOLMES, F.; Mrs. Nellie Norton, 1,416 Vyse Av......(KA)
HUGHES, J. E.; Miss E. Hughes, 318 W. 14th St....(WL)
HUNTER, J. M.; J. R. Hunter, 337 E. 93d St.......(KA)
KELLS, E. W.; W. G. Kells, 11 Brooks St., Tompkinsville—Corp. ........(KA)
KELLY, E. J.; E. H. Kelly, 246 Bradhurst Av........(KA)
KENNY, J. A.; Miss M. Kenny, 67 Dwight St., Bkn..(KA)
KENT, G. A.; Jack Kent, 422 W. 47th St.—Lt........(WU)
KESSLER, G. J.; Mrs. Lizzie Kessler, 1,828 2d Av...(DA)
KLINE, L. A.; Miss L. Kline, 601 W. 139th—Corp...(KA)
KUNCHMAN, JOSEPH; Mrs. Mary Kunchman, 274 Kingsbridge Road ........(WL)
KUNKLE, H. W.; Mrs. J. C. Kunkle, 1,422 55th St., Brooklyn—Corp. ........(KA)
LA BARBERA, P.; V. La Barbera, 229 Elizabeth St..(WU)
LADINSKY, DAVID; Max Ladinsky, 247 Broome St..(WL)
LANE, W.; J. Curran, 431 5th Av., Brooklyn—Corp..(KA)
LAWLESS, A.; Mrs. E. Lawless, 96 Junius St., Bkn..(DD)
LENDLE, A.; C. Lendle, 811 Woodward Av., Bklyn..(WU)
LEVY, DAVID; Simon Levy, 10 E. 108th St..........(WL)
LIVINGSTON, GOODHUE, Jr.; Mrs. Goodhue Livingston, 38 E. 65th St.—Lt. ........(WU)
LOCKYER, W.; Mrs. W. Lockyer, 335 E. 24th—Corp.(MA)
McCARTHY, JOHN; Miss Jennie McCarthy, 57 Beach 113th St., Rockaway Beach........(WL)
McGRATH, F. V.; Mrs. J. F. Brennan, 175 Lefferts Av., Brooklyn—Sgt. ........(KA)
MacINTYRE, H. V.; John MacIntyre, Eltingville, S. I.—Corp. ........(KA)
McKAY, H. J.; Mrs. T. A. Reynolds, 207 E. 72d—Corp.(KA)
McKAY, J. J.; Mrs. M. McKay, 416 Meeker Av., Bkn.(KA)
MADDEN, T. J.; E. G. Turner, 508 W. 34th—Corp..(KA)
MANSFIELD, T.; Mrs. Mary Vaughn, 350 W. 16th..(WU)
MARINO, J. A.; Mrs. Lena Marino, 2,237 2d Av....(KA)
MASEN, P.A.; N.Masen, 369 Troutman St.,Bkn.—Mch.(KA)
MATTSON, C. W.; C. Mattson, 441 42d, Bkn.—Sgt...(KA)
MAURO, JOHN; Mrs. P. Mauro, 507 E. 11th—Corp..(WU)
MAUS, J. A.; N. Maus, Jeffry Av., Jamaica—Corp.(KA)
MEYER, CHARLES; S. L. Meyer, 326 W. 42d St....(WL)
MILLER, W. A.; Mrs. Marie E. Miller, 304 Weirfield St., Brooklyn ........(WU)
MUESSE, FRED H.; Dr. L. W. Beatty, 432 3d Av.(KA)
MURPHY, H. J.; J. J. Murphy, 2,421 Cambreling Av.(KA)
MURPHY, W. J.; C. Murphy, 922 4th Av., Brooklyn.(WL)
NEUBAUER, FRED; Mrs. Maggie Neubauer, 196 Washington Av., Staten Island........(WL)
NUSSBAUM, NATHAN; Mrs. Sarah Nussbaum, 397 E. 4th St., Brooklyn ........(KA)
O'BRIEN, M. J.; Mrs. M. G. O'Brien, 652 E. 158th St.(KA)
PALMER, J. P.; Mrs. Joseph Palmer, 138 Locust St., Flushing—Corp. ........(KA)
PERCOCO, PASQUALE; J. Percoco, 189 West End Av.(KA)
PEZOR, POUVILOS; Mrs. D. Black, 118 Greenpoint Av., Brooklyn ........(MA)
PRESTON, A.; Mrs. E. Preston, 680 6th Av., B'klyn.(WU)
PRICHETT, D. L.; Mrs.D.L.Prichett, 564 W. 183d St..(KA)
QUICK, V.; Mrs. A. Quick, 19 Schenck Av., B'klyn..(KA)
RASPANTI, DOMINIK; P. Raspanti, 321 W. 42d St..(WL)
REYNOLDS, DANIEL; Mrs.R.Reynolds, 2,450 2d Av.(DW)
RUBIN, IRVING; Max Naidis, 1,660 Union St., Brooklyn—Corp. ........(WU)
RUPPE, JOHN F.; Mrs. H. Ruppe, 597 E. 139th St.(KA)
ROGOZIK, HYMAN; Hyman Marton, 325 E. 101st St.(KA)
SCHENCK, G. L.; Mrs. C. N. Schenck, 113 Cambridge Place, Brooklyn—Lt.........(KA)
SCHULTES, NICHOLAS; Mrs. I. J. Schultes, 1,984 E. 9th St., Brooklyn—Corp. ........(KA)
SHAPIRO, M.; S. Shapiro, 1,511 Charlotte St., Bronx.(DD)
SHATZKY, J.; Mrs. M. Muzchausky, 644 E. 11th St..(WU)
SIEGEL, HARRY; Leon Siegel, 192 Forsyth St......(MA)
SIEMERS, CHRISTIAN; Mrs. Bertha Siemers, 152 13th Av., Long Island City........(MA)
SLOMKA, ARNOLD, Jr.; Arnold Slomka, Sr., 16 Bay 29th St., Brooklyn—Corp. ........(MA)
SMITH, J.; Mrs. J. Smith, 13 Stockton St., Brooklyn.(KA)
SPENCE, W.A.; Mrs.I.E.Spence, 788 Lawson St.—Sgt.(KA)
SPRINGER, SOLOMON; M. Springer, 625 Jackson Av.(KA)
STENSON, FREDERICK; W. H. Stenson, 1,383 St. John's Place, Brooklyn—Sgt. ........(KA)
STONEY, T. J.; Miss Elizabeth Stoney, Brooklyn...(DW)
SWEENEY, T. N.; Mrs. M. F. Sweeney, 1,331 17th St., Brooklyn ........(KA)
SZOTONKIEWIEZ, ANTHONY; Mrs. Mary Szotonkiewiez, 959 1st Av. ........(DD)
TRACY, T. F.; Mrs. K. Tracy, 611 7th Av., Astoria.(WU)
TRAINOR, T.J.; Mrs. C. Trainor, 42 39th St., Corona.(WS)
VAN VALKENBURGH, R. E.; Mrs. Della Van Valkenburgh, 134 Rutland Road, Brooklyn........(KA)
VOLINSKY, H.; Mrs. R. Volinsky, 900 E. 167th St..(WL)
VOLPE, T.N.; Mrs. M. Volpe, 89 Luqueer St., B'klyn.(WU)
WATSON, F. H.; Mrs. K. Watson, 171 Richardson St., Brooklyn ........(KA)
WHITBY, W. F.; Mrs. M. A. Loop, 525 68th St., Brooklyn ........(DW)
WOLFE, A. L.; Mrs. F. M. Wolfe, 48 E. 76th St.—Lt.(WL)
ZAPKE, WILLIAM; Mrs. Katherine Zapke, 657 Onderdonk Av., Brooklyn ........(KA)
ZIMMERMAN, MORRIS; Mrs. Sarah Zimmerman, 382 Watkins St., Brooklyn........(KA)

### NEW YORK STATE.

ANTHONY, F. E.; Mrs. E. Switzer, Johnstown—Sgt.(MA)
BAKER, LYNN H.; Mrs. Marion Baker, Sidney......(WU)
BALDWIN, LESTER; Mrs.M.Watson, Saratoga—Sgt.(KA)
BATEMAN, G. H.; Mrs. K. Bateman, Newport.......(KA)
BATES, GEORGE; Mrs. Mary Bates, Troy..........(KA)
BEIGEL, A. J.; Mrs. Anthony Beigel, Syracuse......(WL)
BELL, A. W.; George Bell, Warren Centre.........(MA)
BENNISON, H.; Mrs. A. Bennison, Frankfort—Sgt..(WS)
CANFIELD, E. K.; T. Canfield, Hoosick Falls—Corp.(KA)
CARTER, FLOYD M.; Mrs. I. M. Carter, Otisville..(KA)
CASTROGIOVANNE, S.; Mrs. M. Ricly, Westfield..(KA)
CHESBOROUGH, L.; Mrs.F.Chesborough, Plattsburg.(WU)
CHRISTENSEN, C.; Frank M. Jensen, Cedarhurst...(WL)
CICHY, MARTIN; Mrs. F. A. Cichy, Schenectady—Lt.(WL)
DEANGELIS, G.; Filiberto Deangelis, Rochester....(WL)
DE BAUN, HENRY; Mrs. M. S. De Baun, Suffern..(KA)
DEBSKI, STEPHEN; Antone Debski, Buffalo......(MA)
DOLL, RAYMOND; Mrs. Mary Doll, Utica..........(MA)
DOMINICK, L.; Mrs.M.Dominick, Saratoga Springs.(KA)
DONNER, PHILIP; Joseph Donner, East Amherst..(MA)
DUELL, C. E.; Mrs. C. E. Duell, So. Glens Falls....(KA)
DUFFIE, P. E.; Mrs. Henrietta A. Nelson, 12 Randelph St., Yonkers ........(WL)
DURFEE, H. H.; Charles E. Durfee, Walloomsac...(KA)
ECKSTROM, C. W.; Mrs. G. Eckstrom, Jamestown.(KA)
ELIFF, DENNIS T.; Mrs. Nora Eliff, 10 Warren St., Hudson ........(DD)
ENDRES, JOHN B.; John B. Endres, 120 13th St., College Point........(KA)
FARLEY, H. W.; Patrick Farley, Norwich—Corp....(KA)
FINDLAY, W. A.; W. W. Findlay, Buffalo.........(KA)
FLANIGAN, G. E.; Mrs.J.E.Hassett, Syracuse—Cook.(KA)
FONDA, E. S.; Mrs. A. M. Fonda, Troy............(KA)
FREEMAN, C. E.; Mrs. Saloma Freeman, Rome....(KA)
GARRY, THOMAS; Mrs. John Garry, 28 Attorney St., Hempstead ........(KA)
GETMAN, L. M.; Mrs. Cora Getman, Ilion ........(WL)
GILL, A. F.; Mrs. P. Radatz, Kingston..........(KA)
GOOD, ROBERT; Jonathan Good, Poughkeepsie....(WL)
GRAHAM, R. J.; Mrs. Mary Graham, Palmer Av., Yonkers—Sgt. ........(KA)
GRIFFITHS, A. S.; Mrs.N.W.Griffiths,Amityville—Lt..(WL)
GROGAN, R. T.; Mrs. A. L. Grogan, Kingsbridge..(WL)
HALEY, H. A.; Mrs. J. McGruider, Salamanca....(DW)
HAND, R. L.; William L. Hand, Ashville..........(WL)
HENDERSON, W. E.; Mrs. William Henderson, 26 Avenue B, Port Washington ........(MA)
HILL, F. A.; Mrs. Sarah Hill, Johnstown..........(DW)
HITCHCOCK, G. J.; Byron Hitchcock, Randolph.....(WL)
HUBSCH, E.; L. Hubsch, 813 Rich Av., Mt. Vernon.(KA)
IRVING, W. V.; Miss Mildred Irving, Cornwall.....(WL)
JOHNSON, C.L.; Mrs.A.J.Johnson, Niagara Falls—Bgl.(KA)
JOHNSON, F. W.; Mrs. C. W. Johnson, Jamestown..(KA)
JONES, A. H.; F. A. Jones, Clymer..............(KA)
JOYCE, J. A.; Martin Joyce, Kingston............(KA)
JUDGE, J. J.; Margaret Johns, Schenectady........(KA)
KEENAN, C. J.; G. M. Vail, Riverhead............(DD)
KELLY, R. L.; Mrs. Marion Kelly, Amsterdam......(WU)
KLOTS, A. T.; Mrs. C. A. Klots, Huntington—Lt...(WL)
KORONY, T. B.; Mrs. C. I. Korony, Edgewater Camp, Westchester—Corp. ........(KA)
KRYGIER, WALTER; Mrs. Rose Krygier, Buffalo...(WL)
LAFORANARA, A.; J. Laforanara, Buffalo.........(MA)
LAGROIX, J. W.; Mrs. E. Lagroix, Watertown.....(KA)
LANE, ALVAH; Mrs. Flora Lane, Sharon Springs...(DW)
LAVERTY, R.; Mrs. Margaret Laverty, Newburg...(KA)
LAWRENCE, F. J.; Miss H.M. Eldridge, Glens Falls.(KA)
LEWENICHT, L.; Mrs. A. Lewenicht, Buffalo......(KA)
LIPP, F. A.; Mrs. Mary Lipp, Watervliet..........(WS)
LIVINGSTON, J. R.; Mrs. Delia Livingston, Kingston—Corp. ........
LOBDELL, A. J., Jr.; A. J. Lobdell, Salem Center..(KA)
LODER, F. W.; E. Loder, Buffalo................(KA)
LORENTZEN, R.; Mrs. C. Lorentzen, Cold Spring..(KA)
McFARLAND, H. F.; Mrs. P. McFarland, Dayton....(WU)
McKINNEY, A. G.; Mrs. Susan McKinney, Elmira..(DW)
MAEGELY, M. O.; K. E. Maegely, Buffalo.........(KA)
MARGUCCIO, P.; A. Santo-Maria, Buffalo..........(KA)
MARTIN, M. J.; Miss Ann Martin, Oswego—Sgt......(WU)
MARZONELLA, S.; P. Marzonella, Herkimer........(WL)
MASON, R.; Mrs. Agnes Hilderbrand, Glendale.....(WS)
MAXSON, E. W.; Mrs. B. R. Maxson, Cambridge—Lt.(KA)
MILLER, W.; Mrs. K. Miller, Binghamton..........(WU)
MOONEY, P. C.; W. Mooney, 3 Willow Pl., Yonkers.(WU)
MURPHY, W. A.; D. M. Murphy, Watervliet.........(KA)
NAGELE, W. H.; Mrs. Mary Nagele, Kingston.......(MA)
NEARY, M. W.; Mrs. Mary Neary, Poughkeepsie....(KA)
NEWMAN, W. M.; Mrs. A. M. Newman, Rochester..(WL)
O'CONNELL, F.; Mrs. A. O'Connell, Ft.Edward—Sgt.(KA)
ODERKIRK, C. J.; Mrs. E. Oderkirk, Pulaski.......(KA)
O'NEIL, M. J.; Mrs. J. O'Neil, Troy...............(KA)
ORBAKER, K. K.; A. L. Orbaker, Williamson........(KA)
PIKE, H. G.; Mrs. Jennie Pike, Whitehall.........(KA)
PORFATTO, JOHN; Tony Wpadvell, Canastota......(DD)
PRENTICE, W. P.; W. A. Prentice, Elmira.........(WU)
RENWICK, T.; Mrs. M. Renwick, Schenectady—Sgt.(DW)
RIDER, W. T.; Mrs. W. A. Rider, Binghamton......(KA)
RINALDI, A. J.; Paul Rinaldi, Schenectady........(WU)
RISMAN, S. H.; Samuel Risman, Buffalo..........(WU)
ROE, L. P.; Mrs. Clarence Roe, Poughkeepsie.....(WU)
RONK, EDWIN; Charles Ronk, Middletown—Corp...(KA)
ROSSEL, J. J.; Miss Helen Rossel, Niagara Falls..(DD)
ROWLEY, C. W.; Mrs. Laura Rowley, Moria.......(WU)
SACKETT, G. W.; Mrs. Antoinette C. Sackett, New Rochelle—Capt.
SANTY, A.; Mrs. M. Clopeter, Baldwinsville........(KA)
SCANLON, E. S.; Edward Scanlon, Rome...........(MA)
SCHERMERHORN, C. M.; Mrs. E. Schermerhorn, Gloversville........(WU)
SCHREINER, E. S.; J. Schreiner, Buffalo—Corp.....(KA)
SEELEY, F.; Mrs. F. Seeley, Hudson Falls.........(KA)
SMITH, B. W.; Mrs. S. Smith, Pinehill—Corp......(KA)
SNYDER, CARL H.; A. L. Snyder, Carthage.........(DW)
SPRAGUE, FRANK C.; Mrs. M. Sprague, Rochester..(DD)
SPRAGUE, JOHN L.; Mrs. L. E. Sprague, Moriht...(DD)
STAEBELL, W. J.; G. A. Staebell, Alden—Mch.......(MA)
STEWART, R. F.; Mrs. Ida Stewart, Hoosick Falls..(DW)
STRASBURG, A. F.; H. E. Strasburg, La Salle......(KA)
STRONG, LOUIS P.; Mrs. M. Strong, Saranac Lake..(WU)
STURGESS, W. E.; R.J.Sturgess, Amsterdam—Corp..(WU)
TABER, AMOS K.; S. S. Taber, Highland...........(KA)
TAGGIO, NICK; M. Cabobuano, Tuckahoe—Bgl......(KA)
TANDY, T. G.; Mrs. M. A. Tandy, Peekskill........(WU)
TILLMAN, L. L.; Mrs. L. Tillman, Arkon—Sgt......(KA)
TROUTT, W. T.; Miss M. H. Troutt, Audubon.......(KA)
VAN BUSKIRK, H.; Mrs. M. Van Buskirk, Valley Stream ........
VAN SCHAICK, E. E.; Mrs. L. B. Rogers, Franklinville ........(KA)
VAUGHN, JOHN; Mrs. D. Randall, Albany..........(KA)
WALSH, SIMON P.; Mrs. S. A. Leonard, Rochester..(KA)
WALTERS, ALBERT; C. W. Hoyt, Middletown.......(KA)
WEISSGERBER, M. H.; F. E. Weissgerber, Buffalo..(WL)
WILCOX, RUSSEL; Mrs. Edna Buntz, Warsaw.......(DD)
WILLS, JAMES G.; Floyd M. Wills, Buffalo.........(WU)
WOLF, ALEXANDER C.; J. Meyer, Rochester........(DW)
WOLFE, WALTER A.; Edward Wolfe, Machias.......(KA)
WRIGHT, JAMES C.; W. D. Wright, Warwick.........(KA)
WYATT, G. H.; C. H. Wyatt, Bloomingburg—Corp..(KA)

### ALABAMA.

BROWN, OLLIS C.; V. T. Brown, Eden—Corp.......(WL)
BROWN, P.; J. G. Brown, Coffee Springs—Corp.....(WU)
BROWN, S. K.; J. M. Brown, Creola...............(WL)
CHENEY, PRATHER; Milton Cheney, Phoenix—Corp.(WL)
ELDER, JOHN B.; Mrs. Ethel Elder, Boaz..........(WU)
FORTENBERRY, J. J.; Mrs.A.Fortenberry, Maylene.(DW)
GODFREY, A. J.; H. J. Godfrey, Ashford...........(WU)
GUINN, CODY C.; Miss Mary Guinn, Rembert.......(WL)
HOWARD, C. E.; J. E. Howard, Blockton—Corp.....(WL)
HURST, J. E.; Miss N. C. Hurst, New Brockton.....(KA)
JOHNSON, JOE H.; I. N. Johnson, Auburn..........(WU)
KNIGHT, WILLIAM; Mrs. E. P. Knight, Dadeville...(WL)
MASTERSON, ROBERT; Miss Addie Masterson, Birmingham—Corp. ........(KA)
MEANS, W. D.; Mrs. Mary Means, Decatur..........(KA)
MILLS, JOHN W., Jr.; John W. Mills, Gordo.......(KA)
MOORE, W. H.; Mrs. Flossie Moore, Hodges.......(DD)
PULLEN, W. D.; Henry A. Jones, Tuscaloosa......(KA)
SCARBOROUGH, F. L.; Mrs. Alice Scarborough, Centreville ........(WL)
SMITH, JAMES; John D. Smith, Athens............(DD)
STEVENS, H. E.; F. M. Stevens, Camp Hill........(DW)
THOMAS, O. L.; J. A. Thomas, Sycamore—Sgt.....(DD)
WASHBURN, JOHN A.; T. S. Washburn, Sylvania..(WS)
WEBSTER, M. M.; Mrs. M. M. Webster, Eureka—Lt.(WL)

### ARIZONA.

DOMINGUEZ, JOAQUIN; John Dominguez, Yuma.....(MA)
GREENE, EDWARD; E. Goodner, Douglas—Cook...(WL)
JAMESON, RUDOLPH; Mrs. C. Jameson, Tucson....(WU)
MEANS, A. L.; Mrs. Florence M. Means, Miami....(WL)
PLAMENAZ, BLATZ; Charley Wiles, Bisbee........(KA)

### ARKANSAS.

BAKER, COY E.; Jim T.Baker, Ingleside..........(KA)
BENNETT, H. T.; Mrs. Nannie Bennett, Tuckerman..(WU)
BROWN, N. E.; Frank Brown, Arkinda—Corp......(KA)
CARTER, IRA; Miss Blanche Carter, Vanndale.....(MA)
ELLIS, NELSON; Thornton Ellis, Princedale—Corp.(WU)
EVERETT, LUTHER; Other Everett, Newhope.......(WS)
GOODMAN, A. T.; W. R. Goodman, Pocahontas....(WU)
GREEN, J. J.; Jacob M. Green, Banks.............(WL)
INGLE, J. A.; James J. Ingle, Fort Smith—Corp...(KA)
JUDY, ISAAC T.; Mrs. L. E. Judy, Mansfield......(WU)
KLEMM, D. C.; Mrs. Rose Klemm, Piney...........(WS)
MAY, NEELY F.; Mrs. Liza May, Dolph............(KA)
MICKLISH, F. H.; Dennan Micklish, Jonesboro....(WL)
MILES, H. F.; E. B. Miles, Collins................(WU)
STIPSKY, V. M.; Joe Stipsky, Stuttgart..........(KA)
WILLIAMS, K.L.; Mrs.E.M.Williams, Little Rock—Sgt.(WU)

### CALIFORNIA.

BAYLOR, N. R.; Mrs.M.C.Baylor, San Francisco—Lt.(WU)
BLEDSOE, L. E.; Mrs. M. A. Bledsoe, Los Angeles—Corp. ........(KA)
BREECE, HOWARD; Mrs. A. Smith, Bakersfield..(WS)
COLCORD, FRED S.; Mrs. M. S. Colcord, Lompoc...(WU)
DANNELL, J.; D. Van Norman, Redondo Beach....(WL)
DAVIE, HAROLD A.; Mrs. H. A. Davie, Oakland.....(KA)
DAVIS, JOE; Miss Ella Conway, Petaluma—Cook..(WL)
DEAVER, C. L.; D. D. Deaver, Riverside—Lt........(MA)
KENNEALLY, M.; Mrs. J. Riordan, San Francisco..(WL)
LOWRY, J. R., Jr.; Mrs.J.R.Lowry, Los Angeles—Lt.(WU)
MOULTON, W. M.; Mrs. A. Moulton, Monte Bello....(KA)
RASMUSSEN, O. H.; Mrs. E. Rasmussen, Fresno.....(WS)
ROBERTS, H. W.; Mrs.F.Zelle, San Francisco—Corp..(KA)
ROSE, MANUEL R.; Mrs. L. Rose, Milpetas........(DW)
WEIR, C. E.; Mrs. M. Bunce, Long Beach.........(MA)
WENDT, H. F.; W. C. Wendt, Lankershim.........(DD)
WHIPP, HOMER D.; John F. Whipp, Pomona......(DD)

### COLORADO.

BLISS, CHARLES N.; Miss Isabel Bliss, Boulder..(DW)
COOPER, JOHN C.; Mrs. Fannie T. Cooper, Lamar..(KA)
CORDOVA, LUTE; Hilda Cordova, Walsen..........(WL)
CROSLEY, WILLIAM G.; Burt Crosley, Deer Trail..(KA)
DURNING, JAMES A.; Mrs. E. Durning, Greeley....(WL)
JORDAN, JOSEPH B.; Mrs. M. Jordan, Denver—Sgt..(WL)
LEWIS, FRED; Miss Claire Perry, Denver.........(MA)
MESSENGER, ASHLEY; J. J. Messenger, Wiggins..(DW)
RICE, C. E.; Mrs. J. G. Writer, Steamboat Springs..(WU)
SMITH, VERN S.; Harve Smith, Burlington.......(DW)
STANBRIDGE, D. M.; Mrs. N. A. Stanbridge, Rocky Ford ........(MA)
TRUJILLO, J. E.; Mrs. Juanita Trujillo, Durango..(DW)

### CONNECTICUT.

BELCHER, W. W.; Mrs. A. L. Belcher, 11 Pacific St., New London—Lt........(WL)
CASTAGNOLI, B.; G. Castagnoli, Gales Ferry.......(KA)
CONNOLLY, J.; Mrs. O'Neil, 206 Park St.,Bridgeport.(WS)
CONWELL, B.; Miss L. Conwell, South Port.......(WL)
CROSSON, P.; Mrs. M. Crosson, 7 Division St., Greenwich ........(WU)
DE ANGELO, M.; Tony De Angelo, Waterbury.....(WL)
DINSMORE, C.; Mrs. C. Dinsmore, Mansfield Depot..(KA)
GORCHOW, H.; B. Gorchow, 28 Belden St., New London ........(DW)
GRIFFIN, T. E.; Mrs. Mary Griffin, 915 Hallet St., Bridgeport ........(WL)
HAVENS, B. J.; J. F. Havens, Hartford............(WL)
KRAYEWSKE, S.; Mrs. Mary Floske, Middletown....(KA)
LONGO, JOE; Mrs. Mammie Diddo, 200 N. Washington St., Bridgeport........(WU)
McKENZIE, G. C.; Thomas McKenzie, Meriden.......(KA)
REARDON, D. H.; Mrs. H. Maloney, 392 Park St., New Britain—Corp. ........(WU)
SHERMAN, SAMUEL; Morris Sherman, 1,248 Pembroke St., Bridgeport........(DD)
STAPF, W. L.; Mrs. John Stapf, Seymour—Sgt.....(DW)
SWANSON, O. W.; Ingebora Swanson, Oakville.....(KA)
WEAVING, P. S.; Mrs. Annie Weaving, 53 Aetna St., Naugatuck ........(WL)

### DELAWARE.

FORD, G. E.; Mrs. Sarah Ford, Willow Grove.......(MA)

### DISTRICT OF COLUMBIA.

ANDERSON, L. C.; Mrs. M.J. Anderson, Washington.(DW)
LADUE, R. E.; F. W. Ladue, Washington—Lt.......(WU)
RUFFIN, W.; Mrs. R. Ruffin, Washington..........(WU)

### FLORIDA.

BIRCH, R. S.; Mrs. Laura S. Cooks, Jennings.......(DW)
BRYANT, W. O.; D. B. Bryant, Kathleen...........(WL)
DAVIS, AARON; Mrs. Fannie G. Davis, Kissemee...(DW)
DICKERSON, J. E.; Mrs. F. A. Dickerson, Winter Garden ........(WU)
LONG, HAMON; Solomon Long, Cottondale.........(DW)

### GEORGIA.

ALEXANDER, D.; S. J. Alexander, Damascus......(KA)
BOONE, HERMAN; John Boone, Columbus.........(WU)
BRADLEY, B. P.; Dr. R. S. Bradley, Adairsville—Lt.(DD)
BRANNON, EUGENE; Miss F. Brannon, Cusseta...(DD)
CARTER, P. B.; W. M. Carter, Hartwell..........(DW)
CONEY, WILLIAM; Miss Mandy Coney, Dublin.....(DD)
DONALDSON, J. W.; Mrs. Mary M. Donaldson, Mountain City—Corp. ........(MA)
DOWNS, H. M.; H. T. Downs, Chalker.............(WU)
HARDY, ALBERT; W. S. Stephens, Cordele.........(DW)
HARTLEY, T. F.; J. W. Hartley, Blakely..........(KA)
JAMES, L. S.; Mrs. B. M. James, Douglasville—Lt..(WL)
JOHNSTON, F. M.; Mrs. W. W. Johnston, Bullard..(WL)
JOHNSTON, LA V. L.; Mrs. Nora Johnston, Macon..(WL)
KLIENFELTER, B. R.; W.S. McGryst, Macon—Corp.(WL)
KUHNEN, W. M.; Mrs. F. S. Kuhnen, Marietta.....(WL)
MILLER, C. C.; T. B. Miller, Cusseta—Lt..........(WL)
OWENS, J. E.; Mrs. Aline C. Owens, Carrollton—Lt.(KA)
SIDDONS, J. D.; Mrs. L. F. Caldwell, Atlanta.....(KA)
SYLVIA, L. F.; Mrs. Mary J. Sylvia, Brunswick....(WS)
YARBROUGH, GERALD; H. L. Yarbrough, Boston..(DD)

### IDAHO.

BODEN, JOHN; Will Boden, Haselton...............(KA)
MARSHALL, L. A.; George T. Marshall, Franklin..(KA)
WHEATLEY, E. R.; J. Nelson, Idaho Falls—Sgt...(KA)
WILLIAMSON, A.; Mrs. N. Williamson, Nampa....(MA)

### ILLINOIS.

ADAMS, RAYMOND; Mrs. W. M. Adams, Ridgway..(WL)
ALEXANDER, J. R. H.; Miss V. Douglas, Chicago....(WL)
ANDERSON, R. F.; F. Anderson, Chicago—Corp...(WU)
ASBELL, CHARLES; Mrs. M. Asbell, Rushville—Corp.(WS)
AUBREY, G. W.; Mrs. Sarah Aubrey, Madison....(WU)
BAGNIEWSKI, M. J.; Mrs. C. Bagniewski, Chicago.(KA)
BAILEY, ALFRED; Mrs. Emma Pottee, Chicago—Sgt.(KA)
BALL, A. J.; Mrs. Barbara Prince, Peoria..........(WS)
BALTIMORE, H. A.; Lewis Botowsky, Chicago......(WU)
BARNETT, H. A.; Miss Bessie Barnett, Elgin.......(DW)
BARRINGER, C. E.; Mrs. C. Barringer, Joliet—Corp.(DD)
BECK, ELDON; George Beck, Barnhill—Sgt..........(KA)
BORDEN, G. C.; H. E. Borden, Mount Vernon—Sgt.(DD)
BUSSIO, PETE; Mrs. Margaret Bussio, Witt........(MA)
CARTWRIGHT, JOHN; Mrs. M. Cartwright, Joliet..(WU)
CASSIN, M. J.; Mrs. Elizabeth Cassin, Chicago....(KA)
CIPINSKI, FRANK; Mrs. Kate Cipinski, Chicago....(KA)
CRAY, G. H.; Charles Cray, Loraine—Sgt..........(KA)
DARIUS, S. W.; Mrs. Augustine Darius, Chicago...(WL)
DAVIS, H. W.; Mrs. J. L. Davis, Sycamore—Capt.(KA)
DI ROCCO, PETER; C. Di Rocco, South Holland.....(WU)
DRISCOLL, C. P.; Mrs. Kate Driscoll, Chicago.....(WU)
DUFFY, P. J.; Miss Kate P. Duffy, Chicago........(KA)
EASTERDAY, ERNEST; W. Easterday, Calhoun.....(DW)
EISENBERG, DAVID; Mrs. Rose Eisenberg, Chicago.(DW)
ERLANDSON, J. H.; A. Erlandson, Chicago.........(MA)
FISCHER, T. W.; Mrs. Ida Fischer, Edwardsville.(KA)
FITZSIMMONS, R. J.; R. M. Fitzsimmons, Greenfield.(MA)
GALLAY, H. A.; Herman Gallay, Chicago—Corp.....(WU)
GERLACH, P. E.; Charles H. Gerlach, Chicago......(WU)
GULBRANDSEN, A.W.; A.M.Gulbrandsen, Chicago—Lt.(KA)
HARGRAVE, E. F.; Mrs. A. Lynch, Mount Carmel..(MA)
HEDLUND, CARL; Mrs. J. Eckstrom, Chicago.......(WS)
HERBEN, H. G.; Mrs. Anna Herben, Wilmette......(KA)
HILL, ELMER E.; J. E. Hill, Chicago...............(WU)
JENNINGS, T. R.; Mrs. Nancy E. Jennings, Lowder.(WL)
JOHNS, R. M.; Charles Johns, Chicago Heights...(WU)
JOHNSON, W. G.; Gustav Johnson, Chicago.......(WU)
JOHNSTON, L. M.; Edward J. Johnston, Rockford.(MA)
KEARNEY, E.; Mrs. L. Kearney, Chicago—Corp....(MA)
KESTER, LESLIE C.; Riley Kester, Crete...........(WL)
KOCH, FRED JULIUS; Mrs. Henry Koch, Hebron..(WU)
KOIJANE, F. A.; Mrs. E. Koijane, Chicago—Sgt.....(MA)
LANGWILL, W. G.; Mrs. W. G. Langwill, Aurora—Maj.
McCOLLUM, L. S.; S. D. McCollum, Benton—Bat. Sgt. Maj. ........(KA)
McCURDY, ELWOOD; Mrs. Angie Bluiett, Chicago..(KA)
McDONALD, H.; Mrs. M. McDonald, Aurora—Cook.(DW)
MECHLING, L. A.; Mrs. M. Mechling, Robinson....(WS)
NAGEL, FRANK H.; Mrs. Ida Thelo, Chicago.......(WL)
NEWENDYKE, J. H.; Henry Newendyke, Morrison..(DD)
OLSON, THORWALD T.; Harold Olson, Glenview..(MA)
PATIENT, ORLANDO F.; T. Patient, Moweaqua.....(KA)
PURKEY, LEON; Joseph Purkey, Momence.........(KA)
RENAUD, ERNEST; Mrs. C. Renaud, Blue Island..(WU)
ROCHON, EDWARD J.; C. J. Rochon, Chicago......(WU)
RODGER, THOMAS; Mrs. Grace Rodger, Seatonville..(KA)
SCHMOCK, FRED A.; Albert Stray, Kingston........(KA)
SHAW, CEDRIC H.; Mrs. H. E. Shaw, Plymouth—Lt..(KA)
SKIDMORE, J. B.; W. D. Skidmore, Westervelt.....(MA)
SMITH, RUSSELL R.; Mrs. Etta M. Smith, Cuba..(DW)
SOTERAKOPULOS, S.; S. Soterakopulos, Chicago....(MA)
STEPANEK, J. M.; Mrs. Barbara Stepanek, Cicero..(MA)
TIEZZI, EUGENIO; Igono Tiezzi, Farmington.......(MA)
TISCHER, HERMAN F.; Mrs. Ida Tischer, Chicago..(WU)
WHITT, GILINION F.; Miss J. Whitt, Urbana.......(KA)
YAUCH, HARRY; Mrs. S. Yauch, Chicago...........(KA)
ZYGMUND, M.; Polish Military Alliance, Madison...(MA)

### INDIANA.

ADKINS, FRED; Miss I. I. Cronys, Greencastle....(DW)
BIBLER, DALE; Albert E. Bibler, Peru.............(WL)
DAVIS, BEN H.; T. J. Davis, Fortville............(MA)
EBLER, G. F.; Mrs. E. Richard, Washington—Corp..(WU)
FEHR, CARL; Miss Carrie Miller, Evansville........(MA)
FOLZ, HENRY; Mrs. Katherine Folz, Evansville......(MA)
GILL, FRANK J.; Mrs. Elizabeth Gill, Indianapolis..(WU)
HETRICK, L. E.; Mrs. James Hetrick, Kramer—Bgl.(P)
HUNTER, HARRY M.; Mrs. C. Hunter, Cross Plains.(DD)
HUNTINGTON, F. R.; Miss M. Abbotts, Greenburg..(WL)
JOHNSON, R. E.; S. C. Johnson, Dale—Lt..........(WS)
KLEIN, HENRY; Mrs. E. Klein, Clinton.............(WS)
MARSH, H. H.; John C. Duffy, Burnetts Creek—Lt.(KA)
MOORE, DELBERT E.; M. F. Moore, Martinsville..(WU)
MULDARY, G. F.; Mrs. M. E. Muldary, Ft. Wayne—Corp. ........(WS)
MULLETT, D. F.; John ———, Columbia City—Lt...(WL)
PETERSON, E. S.; Hick Peterson, Chesterton.....(WL)
RICCI, FRANK; Tony Ricci, Marion................(WU)
ROLLYSON, O. L.; Mrs.J.Rollyson, Union City—Corp.(WL)

### IOWA.

BENTON, C. F.; Mrs. C. Benton, Montezuma.......(WU)
BERGSTROM, HARRY; Charles Bergstrom, Le Mars.(DW)
CHAPMAN, B. R.; Ben Chapman, Peosta...........(WU)
COFFIN, PAUL R.; J. W. Coffin, Oskaloosa........(KA)
CRISSINGER, BRUCE R.; J. C. Crissinger, Farnhamville—Sgt. ........(WU)
DEITCH, W. L.; Mrs. M. Deitch, Ottumwa..........(KA)
DUNN, TONY R.; Mrs. Dora Dunn, Argyle..........(KA)
EVERIST, H. E.; Mrs. L. C. Everist, Marshalltown.(DW)
HANSEN, P. G.; G. C. Jansen, Greenfield—Corp....(KA)
HERBEL, G. A.; Mrs. Anna Herbel, Creston.......(KA)
HESS, LOUIS M.; Peter J. Hess, Ottumwa........(WU)
HINES, GUY E.; C. E. Hines, Pacific Junction.....(WU)
HORA, J. H.; Joseph Hora, Clutier—Sgt...........(DA)
HURD, FRANK; Mrs. S. E. Hurd, Council Bluffs....(WL)
LINTHICUM, J. E.; D. W. Linthicum—Corp.........(WL)
LUBBEN, HOWARD; B. F. Lubben, Lubben..........(KA)
McGUIRE, R. H.; Mrs. F. A. Wilson, Waterloo......(WU)
McLEAN, H. B.; C. D. McLean, Des Moines—Sgt...(DW)
MARSH, D. J.; Stephen Marsh, Carlisle—Sgt......(KA)
MAY, WILLIAM; Daniel May, Indianola—Corp......(KA)
MINER, HAROLD; Edward Miner, Olin.............(KA)
MOORE, G. W.; Mrs. Elizabeth Moore, Davenport.(WU)
NEAL, WILLIS; John A. Neal, Osceola—Sgt........(DW)
NELSON, EARL; Mrs. C. H. Nelson, Sioux City—Sgt.(KA)
NELSON, G. J.; Mrs. K. Nelson, Sergeant Bluff....(DW)
NEVIUS, L. M.; William Nevius, Corning—Sgt......(DW)
PFLUM, GEORGE H.; John Pflum, Kingston.........(KA)
ROBERTS, D. I.; E. W. Roberts, Spencer...........(KA)
ROMEDAHL, JOE; Carl Romedahl, Madrid..........(WU)
ROYALTY, C. F.; G. W. Crouch, Rockwell City—Sgt.(WL)
RUDOLPH, G. G.; Mrs. Cora R. Rudolph, Ottumwa.(WL)
SATTERLY, GLENN; Mrs.L.C.Satterly, Farmington.(DW)
SCHENK, LAWRENCE; Ulrich Schenk, Hills.........(KA)
SESSLER, C. F.; Henry Sessler, Ackley............(DD)
SMITH, MERWYN; E. C. Smith, Sloan..............(KA)
TABBART, C. H.; Christian Tabbart, Mitchell.....(KA)
UNDERWOOD, MILO E.; W. G. Underwood, Peterson—Wagn. ........(DD)
VOLLMER, LUTHER; Harmon Vollmer, Wapello....(KA)
WEBSTER, F. H.; F.H. Webster, Central City—Corp.(KA)
WHITCOMB, F. L.; Mrs. A. Whitcomb, Jefferson....(MA)
WHITNEY, A. E.; Austin Whitney, Waterloo.......(MA)
WILSON, G. W.; Mrs. Lula Wilson, Mauston—Corp.(WL)

### KANSAS.

AITKEN, E. J.; James Aitken, Severy..............
GRIESA, C. H.; Mrs. C. H. Griesa, Kansas City—Lt..(WU)
HAMIL, L. D.; J. D. Hamil, Tonganoxie—Sgt.......(WU)
HAYDEN, G. W.; D. S. Hayden, Windom............(KA)
KRUEGER, C. J.; Leo Krueger, Kansas City.........(DD)
LA ALLER, A. A.; Mrs. S. Lavallee, Haverhill—Sgt.(WU)
McCONNELL, H.; Mrs. Jane McConnell, Hoisington.(DW)
McKAY, J. D.; Mrs. M. P. McKay, Florence—Lt....(WU)
McKAY, WILLIE; Mrs. Rosa McKay, Lawrence.....(KA)
PARRISH, C. R.; Mrs. Lee Parrish, Topeka........(MA)
PFANNENSTIEL, A. R.; P. Pfannenstiel, Ellis—Sgt..(MA)
SEAMAN, F. H.; G. W. Seaman, Hiawatha.........(KA)
SMITH, R. S.; G. T. Smith, Marysville—Corp......(DD)
SUMNER, H. H.; J. S. Sumner, Manhattan—Lt.....(DW)
TEPLY, B. J.; Mrs. Anna Teply, Hanover—Mch.....(P)
THORN, H. H.; Mrs. E. Hoshen, Kansas City.......(WU)
WEBER, CHARLES; Mrs. Jennie C. Weber, Topeka..(WU)
WRIGHT, C. W.; Mrs. Lucy Colgan, Kansas City...(WU)

### KENTUCKY.

ADAMS, L. B.; Mrs. C. J. Adams, Liberty Road....(KA)
ALEXANDER, H.; W. M. Alexander, Monticello.....(MA)
ANDERSON, W.; Mrs. Nora Anderson, Shelbyville..(DD)
ARMS, L. A.; Mrs. Louisa Arms, Louisville—Lt....(KA)
BELCHER, E.; Mrs. A. V. Belcher, Lick Creek—Sgt.(KA)
BELCHER, J. E.; Mrs. Mary C. Belcher, Alvaton...(WS)
DAVIS, RAYMOND; W. M. Davis, Nicholasville.....(KA)
DRURY, J. R.; Mrs. K. Drury, West Louisville.....(WL)
ELLER, R. A.; W. H. Eller, Somerset..............(KA)
FINN, E. E.; Mrs. E. E. Finn, Franklin............(MA)
GRAHAM, J. H.; J. H. Graham, Maysville—Sgt.....(KA)
HILTON, S. B.; Mrs. Lue Hilton, Cecelia..........(WS)
JAMES, G. H.; C. M. James, Brownsville..........(WL)
JUSTICE, J. F.; Mrs. Oscar Syck, Pikeville.......(DD)
LEMAY, JOHN; Mrs. Lucy L. Puckett, Wilmore.....(WL)
LUNDY, LAWRENCE; Elijah Lundy, Packard—Sgt..(DD)
MATTOX, JESSE; Jesse Mattox, Preece............(WL)
MONROE, E. F.; D. B. Monroe, Lebanon...........(MA)
PARMLEY, MOLIE; Crisman Parmley, Eadsville.....(DW)
PAYTON, I. E.; Zedic Payton, Tousey—Corp.......(KA)
PEDIGO, JOHN; C. C. Pedigo, Goodluck—Corp.....(WU)
PRIZER, L. F.; Mrs. Isabel E. Prizer, Dayton—Sgt..(WS)
RANDOLPH, C.; J. Randolph, Ansel...............(KA)
SLOANE, J. H.; J. M. Sloane, Davisville—Corp......(WL)
SUMMERS, WILLIAM; James Summers, Mt. Sterling.(KA)
WALLACE, D. S.; H. H. Wallace, Sturgis............(WU)

### LOUISIANA.

ARMAND, ARCHAUGE; Z. Armand, Cotton Port....(WL)
BAKER, HENRY; Mrs. L. Baker, West Lake—Wagn.(KA)
BARKLEY, WALTER; J. E. Barkley, Downsville....(WU)
KIMBEL, FOSTER; Joe Kimbel, Big Bend..........(WU)
REED, GARNETT; Mrs. Mahala R. Reed, Jonesboro.(WU)

### MAINE.

LANEY, FRANK A.; Edward Laney, Skowhegan....(WU)
NADEAU, L. F.; Mrs. M. A. Nadeau, Great Works..(DW)
NELSON, HAROLD P.; George Nelson, Springvale..(DW)
RANLETT, R. M.; Mrs. F.C.Ranlett, Mechanic Falls.(WU)
REED, H. S.; Mrs. S. L. Scott, West Tremont......(DD)
ROCK, A. P.; Miss Ida E. Rock, South Paris......(DD)
SMITH, JAMES H.; Mrs. D. Smith, Saugus.........(DW)
STANLEY, G. H.; F. B. Stanley, East Waterford...(MA)

### MARYLAND.

BALDWIN, C. A.; Mrs. W. A. Gillespie, Baltimore..(KA)
COST, A. B.; Mrs. E. I. Cost, Hagerstown—Sgt....(WU)
DERTZBAUGH, W. L.; Mrs.H.Dertzbaugh, Frederick.(DD)
LEAGUE, R. A.; Mrs. B. League, Baltimore........(DD)
LYNCH, RAYMOND; William Lynch, Lebanon......(WL)
POWERS, C. W.; W. E. Powers, Keep Tryst—Cook.(WL)
RATCLIFF, E. T.; Mrs. A. Ratcliff, Kingsman.....(KA)
SHERMAN, H. G.; Mrs. H. G. Sherman, Baltimore—Lt. ........(KA)
SHIPLEY, R.; Mrs. M. Shipley, Cumberland.......(WU)
TRAUE, GEORGE J.; Mrs. G. J. Traue, Baltimore..(KA)
TURNBAUGH, W., Jr.; Z. R. Turnbaugh, Ashland..(DD)
ZUEGER, EMIL; Louis Zueger, Eden..............(P)

### MASSACHUSETTS.

BERGSTROM, E. H.; Mrs. H. Bergstrom, So. Boston.(WU)
BERRY, S. K.; J. K. Berry, Cambridge—Capt......(DD)
BRADLEY, H. V.; Mrs. A. Bradley, Medford Hillside.(KA)
BRESLIN, J. E.; Miss M. Marin, Roxbury—Sgt.....(DD)
CLARK, D. S.; Mrs. M. I. D. Clark, Greenfield—Corp.(DW)
CONAOGIRGIS, N.; Miss E. Conaogirgis, Holyoke..(DD)
COSTA, ANTONE; Mrs. Mary Costa, Fall River.....(WL)
COYNE, T. J.; Mrs. W. O'Malley, Lawrence.......(WL)
CRAVEN, F. P.; Patrick Craven, Roxbury.........(WL)
CRAWFORD, J. F.; Mark Crawford, Springfield....(WU)
CULLINANE, D.; Charles Cullinane, Southbridge..(MA)
DAY, GEORGE F.; John Day, Somerville...........(P)
DEMAS, W. D.; Peter Demas, Salem...............(WL)
DEVIEW, I. W.; Miss M. Gordon, Bay City—Wagn..(DD)
DIXON, C. C.; Mrs. C. C. Dixon, Springfield—Cook.(WL)
DOUGLAS, W. T.; Mrs. N. Sheridan, Adams—Corp.(DW)
FARINELLI, PETER; J. Farinelli, Hyde Park.......(DW)
FISHER, W.; May W. Fisher, Newton Upper Falls..(KA)
FREITAG, F.; Mrs. Mary Freitag, Chicopee Falls..(KA)
GADBOIS, ARTHUR; H. Danserean, Holyoke.......(WU)
GANGLOFF, K. B.; Mrs. B. B. Gangloff, Beverly....(WU)
GEDDES, C. W.; George E. Geddes, Mansfield.....(WL)
GERRIOR, A. B.; Mrs. B. Gerrior, Somerville—Sgt.(KA)
GIAMBROCCO, R. E.; Mrs.M.A.Capone, Everett—Bgl.(WU)
GIBBONS, M. J.; Mrs. T. Gibbons, Wakefield......(KA)
GREEN, C. F.; Mrs. D. B. Green, Worcester........(WL)
HARRISON, F.; Mrs. J. Harrison, Lawrence—Corp..(WU)
HOLLYWOOD, E. T.; E. J. Hollywood, Roxbury.....(WU)
HISCOCK, E. G.; Mrs. Etta Hiscock, Malden.......(WU)
HUGHES, J. A.; Miss Irene Chase, Boston.........(WU)
KEARINS, J. T.; Mrs. K. O. Kearins, Everett—Corp.(DD)
KELLY, J. E.; Mrs. Christina Kelly, Adams.......(KA)
LOHNES, F. D.; Daniel Lohnes, Haverhill.........(WS)
LUMDSEN, R. B.; Mrs. Ruth Lumdsen, Reading....(WU)
LUNDBERG, O. C.; Mrs. H. Lundberg, Stow—Sgt...(WU)
LYNCH, R. C.; Mrs. Elizabeth Lynch, E. Cambridge.(WU)
McALLISTER, R. R.; Mrs. J. McAllister, Holyoke...(WU)
McCORMACK, JAMES J.; Mrs. Rose McCormack, Jamaica Plains ........(WU)
MANIER, E. M.; J. W. Manier, Jr.; Hudson—Lt.....(MA)
MARLAND, J. H.; Miss Elsie Marland, Cambridge..(WS)
METCALFE, J. H.; Mrs. E. A. Metcalfe, Salem.....(WL)
MORGAN, P. M.; P. B. Morgan, Worcester—Corp...(WL)
MOULT, J. J.; Mrs. Margaret Moult, New Bedford.(WL)
O'CONNOR, E. T.; Miss Mary O'Connor, Springfield.(MA)
PASQUALE, C. C.; C. Giardello, West Lynn—Corp..(KA)
PATTERSON, H. M.; Mrs.E.F.Patterson, Fall River.(DW)
PERCIVAL, ALBAN; Miss B. Percival, New Bedford.(KA)
POWER, W. E.; Mrs. E. Power, Charlestown.......(WL)
QUINLAN, J. P.; Miss M. E. Quinlan, Winthrop....(KA)
REAGAN, J. O.; Mrs. T. W. Reagan, Plymouth.....(WU)
RESTEGHINI, J. D.; D. Resteghini, Fayville.......(WL)
BEVILACQUA, V.; Mrs. S. Bevilacqua, Fitchburg..(WS)
RIVERA, FRANCISCO; Raphael Ametele, Boston....(WU)
ROY, HARVEY J.; Mrs. Camillette Roy, Amesbury..(WL)
RYAN, CHARLES D.; James F. Ryan, Westfield.....(WU)
SANBORN, F. W.; Mrs. H. L. Sanborn, Dorchester—Corp.
TAYLOR, R. C.; Mrs. D. A. Taylor, Allston—Lt.....(WL)
TEBEAU, ARTHUR J.; Mrs. Rose Tebeau, Oxford...(MA)
THAYER, R. E.; Mrs. M. Ennis, Brockton—Corp...(DW)
THIBODEAU, A. T.; Mrs. J. Thibodeau, Haverhill..(WL)
VALITON, WILLIAM F.; Fred Valiton, Lunenburg..(WU)
VOLIN, LEO L.; Mrs. A. B. Volin, Pittsfield—Sgt..(WL)
WALSH, EDWARD; Mrs. J. Sullivan, Woburn—Corp.(DD)
WILLEY, C. P., Jr.; Mrs. M. Willey, Bridgewater—Corp. ........(KA)
WOZNICK, JOHN; Mrs. S. Boduck, Wilbraham......(KA)

### MICHIGAN.

ARKEMA, B.; L. Arkema, Grand Rapids—Sgt......(WL)
ASLIN, WILLIAM; Peter Aslin, Ignace.............(KA)
BANCROFT, H. O.; O. P. Bancroft, Bay City—Corp.(WU)
BATES, IRVEN; William H. Bates, Boyne City.....(WU)
BAYLE, GEORGE F.; Harley Bayle, Walkerville....(DW)
BERRYMAN, C. W.; Mrs. L. Berryman, Calumet...(KA)
BRAUER, W. G.; Gustave Brauer, Saginaw.........(KA)
CHAMP, JAMES; Mrs. Sarah Champ, Detroit......(KA)
DAUSMAN, LEROY L.; S. Dausman, Saranac—Sgt..(KA)
DUVALL, E. J.; L. Duvall, Monroe—Corp..........(WU)
EDGECOMB, A. G.; Mrs.C.Edgecomb, Traverse City.(WU)
GIBSON, H. O.; Mrs. M. Gibson, Holly—Sgt.......(WL)
HINTZ, LEO F.; Joseph Hintz, Bay City..........(WS)
JAMES, WILLIAM E.; Mrs. Anna James, Rockland..(KA)
KARVOLA, W.; M. Karvola, Calumet—Corp.........(DW)
KRUKOWSKI, V.; Mrs. M. Krukowski, Bay City....(WU)
LA DRIERE, R. E.; Mrs. K. J. Harfan, Grand Rapids—Lt. ........(WL)
LARSON, H. W.; Mrs. Anna Larson, Menominee....(MA)
LEMKE, W. H.; Mrs. F. Lemke, Grand Rapids—Corp. ........(WL)
MASCHINO, ARTHUR; Mrs. J. Maschino, Pittsville..(DW)
RAILLING, DAVID L.; Fred Railling, Saginaw......(WU)
RANK, EDWARD F.; Mrs. Clara Rank, Detroit......(DA)
RASHKEN, SAMUEL J.; M. Rashken, Detroit.......(WU)
RENCHLER, B.; Mrs. H. Beals, Detroit—Corp......(WU)
RUSTER, SAMUEL; Mrs. Jennie Ruster, Nunica....(DD)
SEILOFF, M. E.; Theodore Seiloff, Plymouth—Sgt..(WL)
SWARTZ, R. E.; Mrs. Clara Swartz, White Pigeon..(WL)
SWEENEY, GEORGE S.; Mrs. F. Winters, Levering.(DW)
SWIERCZYNSKI, JOHN; Joe Swierczynski, Detroit..(KA)
WALTERS, JOHN R.; F. S. Walters, Battle Creek..(WS)
WATSON, LEO; Arthur Watson, Gaylord...........(DW)
WEINE, W. F.; Paul Weine, Alpena—Lt............(DW)
VAN KEUREN, E.R.; Mrs.J.Van Keuren, Kalamazoo.(KA)

### MINNESOTA.

ANDERSON, M.; Mrs. Martha Anderson, Belgrade..(WU)
BALL, G. J.; Ed Ball, Duluth.....................(KA)
BEARDSLEY, R. O.; Mrs. A. Beardsley, Minneapolis.(DD)
BENSON, O. K.; Knut Benson, Clarkfield..........(KA)
BESKE, A. A.; Carl Beske, Hector................(KA)
BORN, EDWARD; Mrs. William Born, Norwood.....(KA)
CRAFT, W. B., Jr.; W. B. Craft, Walnut Grove.....(WU)
CRAWFORD, E. C.; Mose Crawford, Leroy.........(MA)
DALAGER, D. C.; Rev. K. Dalager, Lake Park.....(WU)
EVJEN, HENRY; J. H. Evjen, Hayfield............(WU)
FLAKNE, GEORGE; J. O. Flakne, Flaming.........(WU)
GAPPA, J. P.; Nat Gappa, Parkers Prairie........(DD)
GILMAN, L. B.; J. E. Gilman, Excelsior..........(DD)
HANSON, LUDVIG; Peter Hanson, Red Top........(WU)
HOGBERG, E. C.; Andrew Hogberg, Argyle........(DD)
HORVOT, JOHN; Miss Mary Horvot, Ely...........(MA)
JORGENSON, E.; Mrs. Sophia Jorgenson, Caledonia.(DD)
KOELIN, G. W.; Mrs. Gustav Koelin, Dent........(DD)
KOHLER, WOLFGANG; Mrs. John Kohler, Winsted.(WL)
KOPACEK, J. L.; Albert Kopacek, Pine City.......(KA)
LAMMERDING, J. H.; A. Lammerding, Buffalo.....(MA)
LARSON, LEWIS; Christ Larson, New London......(KA)
LINDER, A. R.; S. S. Linder, Garfield............(DD)
MAGNUSON, J.; S. J. Magnuson, Minneapolis—Corp.(KA)
MAXA, F. V.; Mrs. Rose Maxa, Lesueur Center.....(WU)
MOORE, G. W.; Mrs. C. Moore, Mountain Island....(WU)
NEWTON, F. P.; Jasper Newton, Waedort..........(WU)
ROMMEL, P. L.; Carl Rommel, Rochester..........(KA)
SCHNEIDER, G. W.; W. Schneider, Springfield.....(MA)
THOMPSON, W. E.; F. O. Thompson, Minneapolis..(WU)
WANBERG, HELMER; John Wanberg, Wheaton.....(WU)

### MISSISSIPPI.

BARNHILL, A. E.; M. A. Barnhill, Lewisville.......(WU)
BORDUS, FRANK; Miss Rosa Bordus, Pheba.......(DW)
BOUNDS, E. L.; Mrs. Lena T. Bounds, Lemon.....(DW)
GENTRY, R. L.; Mrs. Sarah H. Doster, Smithville..(WU)
GREGORY, J. E.; R. Gregory, Whaley.............(WU)
KEIRN, ELEANOR M.; J. Erskine, Schlater—Nurse.(DD)
SCRUGGS, L. L.; Mrs. Mittie Scruggs, Sherman....(WU)
SNELLGROVE, ALBERT; Frank Snellgrove, Oloh...(MA)
WANSLEY, I. L.; Mrs. Viola Wansley, Laurel......(DD)

### MISSOURI.

BAYNES, S.; Mrs. Lulu Baynes, Portageville.......(MA)
BINSMORE, E.; P. P. Binsmore, Kansas City......(KA)
BLACKISTON, C. A.; Mrs. Della Blackiston, West Plains—Corp. ........(WU)
BLAIR, CHARLIE; Miss F. Blair, Kansas City ......(DD)
BOWEN, J. E.; Albert B. Bowen, Pierce City......(DW)
BROWN, S. M., Jr.; S. M. Brown, Kansas City—Capt.(KA)
CONRAD, C. H.; Mrs. R. L. Conrad, Joplin........(DD)
CRAIG, E. C.; Mrs. Martha Craig, Wine Garden....(KA)
CRAVEN, J. B.; Mrs. L. B. Craven, Hamilton......(WU)
DALTON, E. A.; F. F. Dalton, Butler..............(KA)
DICKS, R. A.; Mrs. S. E. Dicks, Burlington Junction.(DD)
DUNWOODY, C. G.; Mrs. A. Van Fleet Dunwoody, Neosho—Sgt. ........(DW)
EVANS, J. W.; Thomas G. Evans, Silex—Corp......(WS)
FISHER, LONNIE; Mrs. F. A. Lightfoot, Sentinel..(MA)
GIBBS, J. M.; Miss Maude Gibbs, Windsor.........(WU)
HAGGINS, H. H.; Mrs. T. Haggins, Lagrange......(DD)
HUNT, C. W.; J. W. Hunt, St. Louis..............(WU)
JONES, ROSS C.; Mrs. Anna E. Jones, Barnett.....(DD)
LAXTON, C. P.; George A. Laxton, Sturgeon—Sgt..(WU)
McKINLEY, W. D.; Alonzo McKinley, Kansas City.(WS)
McKINSTRY, R. E.; Mrs. D. McKinstry, Springfield.(WS)
METCALF, T. C.; Frank L. Davis, Caruthersville...(DD)
MULKEY, ERNEST; William E. Mulkey, Monett....(WS)
MYERS, J. W.; Mrs. G. L. Myers, Moscow Mills...(KA)
RECKER, CHARLES, Jr.; Miss A. Recker, St. Louis.(WU)
REDDICK, J. M.; Mrs. Mary Reddick, Perryville...(WU)
REED, W. D.; Mrs. Susan R. Reed, Anderson......(WL)
REYNOLDS, R. O.; Robert Reynolds, Whitewater...(WS)
RIPLEY, E. V.; Mrs. Alice Ripley, Graham........(KA)
RUPPERT, OTTO; Will H. Ruppert, Wheaton.......(WU)
SANDERS, J. E.; Mrs. Anna Sanders, St. Louis....(WU)
SANTHUFF, M. E.; Mrs. Laura Santhuff, Redford..(WL)
SIMPICH, F. R.; Charles F. Simpich, New Franklin.(WS)
STREET, V. W.; Mrs. Lizzie Street, Clark.........(DD)
WILLOUGHBY, J. W.; Ewing Willoughby, Strafford.(DW)

### MONTANA.

DAVIDSON, C.; Mrs. P. Davidson, Miles City......(WU)
DEREUISSEAUX, R.; Mrs. M. Benett, Hamilton....(KA)
HEATON, GLENN S.; Mrs. Annie Heaton, Birney...(DW)
HOSFORD, R. C.; W. R. Hosford, Great Falls......(WS)
JENNERJOHN, FRED; Edward Jennerjohn, Beatrice.(MA)
MIDTGAARD, OLE O.; Ingebrigt Aardal, Havre....(DW)
MURRAY, G. P.; Mrs. Harry O. Clark, Great Falls.(DW)
PERSSON, CARL; A. Anderson, Ingomar—Corp.....(DW)
RANDOLPH, P. C.; Mrs. E. C. Randolph, Sumatra..(DD)
ROLLWITZ, C. P.; Adolph Rollwitz, Laurel........(MA)

### NEBRASKA.

BAKER, S. S.; J. K. Baker, Dubois................(WU)
DEBOLT, WILLIAM; Art Debolt, Bassett...........(KA)
EMRICH, W. G.; John Emrich, Omaha.............(DD)
FIX, W. L.; Arnold Fix, Millford..................(DW)
FORBES, L. F.; Mrs. Lula F. Forbes, Lux..........(MA)
GOLDEN, V. E.; Mrs. Anna Golden, Byron.........(DW)
GRAVES, A. E.; W. Graves, Palisade..............(WU)
HERMAN, F. L.; Mrs. Julia Herman, Lincoln.......(WL)
HILL, A. L.; C. A. Hill, Crete......................(MA)
HUDSON, H. E.; G. W. Hudson, Gothenburg........(WU)
KINTIGH, R. C.; Mrs. Cora C. Kintigh, Kilgore....(KA)
KLINGINSMITH, J. S.; L. D. Klinginsmith, St. Paul.(DD)
NELSON, E. W.; Miss Edith Nelson, Genoa........(WS)
O'LEARY, J. R.; Mrs. Mary O'Leary, Omaha.......(KA)
PAYNE, J. L.; Mrs. Minnie E. Payne, Bridgeport...(KA)
PROVINCE, C. I.; Mrs. Edith Province, Oconto....(DW)
ROBERTS, J. W.; John Roberts, Riverdale.........(MA)
RAPHAEL, J. S.; Mrs. M. S. Raphael, Grand Island.(MA)
ROMANO, F. W.; Miss Amelia Romano, Kearney...(MA)
SANDERS, A. W.; W. M. Ficher, Fremont..........(KA)
SAUTER, G. G.; Mrs. Lydia Sauter, Arnold........(DD)
SCHMITZ, D. E.; Mrs. E. M. Schmitz, Clay Center..(WL)
SCOTT, B. T.; Mrs. A. Scott, Falls City...........(KA)
SKIFF, WILLIAM H.; William Skiff, Norfolk........(KA)
SMITH, FORREST ROY; Mrs. T. J. Smith, Nemo....(KA)
TABKE, WALTER C.; Mrs. Anna Tabke, Kearney..(WL)
WEBB, CHESTER H.; William Webb, Merna........(DD)
YELM, GEORGE E.; Charley Yelm, Genoa—Corp....(WU)

### NEW HAMPSHIRE.

DUNHAM, CHARLES H.; Mrs. Alice Austin, Berlin..(WU)
GREGOIRE, EDMUND; Julius Gregoire, Newport....(WL)
HUNTRESS, DANA O.; Mrs. L. A. Huntress, Newton Junction—Corp. ........(WL)
LE CLAIRE, H. J.; Mrs. A. LeClaire, Greenville....(WS)
McDONOUGH, P. T.; Miss B. King, Manchester....(WL)
PIERCE, L. A.; Mrs. C. B. Davis, North Groton....(DW)

### NEW JERSEY.

ADAMS, FRANK P.; George Adams, Irvington......(KA)
BENNETT, H. B., Mrs. M. Bennett, Lakewood—Sgt..(DW)
BONADIES, N.; Mrs. L. Soporista, 354 1st St., Jersey City........(DW)
BONSAL, W. S.; W. S. Bonsal, Woodbury—Lt.......(KA)
CHRISTIANSEN, J.; J. Christiansen, Perth Amboy—Corp. ........(KA)
CLARK, JAMES J.; Mrs. Mary Clark, Harrison....(WU)
COBURN, H.; J. Lowe, 128 Dickson St., Newark..(KA)
COOKE, J. E.; Mrs. E. H. Cooke, 6 Sayre St., Summit—Corp. ........(WL)
DEHART, H. A.; Mrs. E. Dehart, Lincoln Park—Corp. ........(WL)
DYKSTRA, J.; A.A.Faber, 52 Highland Av., Clifton..(DW)
ELDER, W. J.; Mrs. E. Elder, 102 Clinton Av., Jersey City—Corp. ........(KA)
ENQUIST, A. W.; Mrs. A. Tuvesen, 646 S. 11th St., Newark ........(WU)
EWALD, H. A.; Mrs. J. Ewald, 72 South St., Jersey City ........(WU)
FLYNN, J.H.; Mrs.Kaywood, 90 Hamilton Av., Passaic.(KA)
FRIEDMAN, ISADORE; David Friedman, Roebling..(KA)
GAUCH, C. D.; Mrs. Christiana Gauch, 188 Schuyler Av., Kearny........(KA)
GIELE, FRANCIS J.; Louis H. Giele, 147 Hutton St., Jersey City ........(KA)
GREGAN, J. W.; Mrs. M. Mock, Collingswood—Sgt.(WU)
GRIFFITH, W. J.; Mrs. E. Griffith, Trenton.......(WU)
GRIMESON, W. F.; Mrs. M. C. Grimeson, 339 Walnut St., Newark—Corp. ........(KA)
HOLLAND, ROBERT F.; Robert F. Holland, 780 East Side Av., Jersey City........(WU)
HENDRICKSON, RUSSELL; Frank Hendrickson, Fair Haven—Corp. ........(WL)
HUTCHINSON, ELIJAH; Mrs. Sarah Hutchinson, 22 W. 7th St., Bayonne—Corp. ........(MA)
KEMMERER, J. E.; Mrs. H. J. Kemmerer, Summerville—Lt. ........(KA)
KOSLAP, J. G.; Michael Koslap, 43 4th St., Passaic.(KA)
KRONMEYER, J. H.; A. Kronmeyer, So. Amboy....(WL)
KUTCHER, C. E.; Miss May Kutcher, Far Hills....(KA)
LAYTON, HOWARD; Allie Layton, Lakewood.......(WL)
LUKACH, MICHAEL; Mrs. Mary Lukach, Garfield..(WU)
McCLELLAN, B.; Mrs. H. A. McClellan, Ridgewood—Corp. ........(WU)
McWALTERS, F. J.; Miss Anna McWalters, 312 Pacific Av., Jersey City ........(WU)
MALONE, C. C.; Miss L. M. Malone, 333 New York Av., Jersey City—Corp. ........(KA)
MASTROMONACO, JOSEPH; Angelo Latremossa, 386 3d St., Jersey City ........(KA)
METZGER, G. H.; Mrs. Elizabeth Metzger, 119 Paterson St., Jersey City—Corp. ........(KA)
MUCCI, A. M.; Dominic Mucci, Camden..........(DW)
NEWALLIS, GEORGE; Mrs. Eva Newallis, 626 East Jersey St., Elizabeth—Sgt. ........(DW)
NIGRO, M.; C. Nigro, 140 Myrtle Av., Jersey City...(DW)
OLDENSKI, LOUIS; Mrs. Rose Oldenski, 218 4th St., Jersey City ........(KA)
PETERSON, N. P.; Mrs. Sarah Peterson, 619 Carson Av., Perth Amboy ........(KA)
RATTMAN, CHARLES; Mrs. Mary Rattman, 295 Woodlawn Av., Jersey City ........(WU)
REEVE, W. L.; Mrs.S.C.West, 10 Schley St., Newark.(WU)
RUNYON, H. B.; Mrs. E. Runyon, Trenton—Sgt....(DW)
RYAN, GORDON F.; Mrs. Hattie Sheneman, 360 Montgomery St., Jersey City—Sgt. ........(WL)
SCHUMACHER, C. J.; Mrs. Barbara Lange, 1,450 Smith St., West New York........(KA)
SCUDDER, H. B.; Mrs. May Kelley, Trenton.........(WL)
SHAW, T. H.; W. T. Shaw, Glassboro—Sgt.........(DW)
TANIS, JACOB; Mrs. Minnie Tanis, 315 North 8th St., Paterson ........(KA)
TICE, G. A.; Mrs. Minnie Southard, Ocean Port....(WU)
VERMEULEN, C. M.; Mrs. Susana Vermeulen, 128 Barclay St., Paterson—Corp. ........(DD)
WAHUTKA, HENRY; Mrs. Julia Wahutka, 87 Bloomfield Av., Paterson ........(DD)
WENTZ, E. J.; Miss Mary Wentz, Trenton..........(MA)
WHITNEY, J. M.; S. Whitney, Morris Plains—Corp.(KA)
WILLIAMS, THOMAS P.; Mrs. W. Howard Williams, Collingswood—Sgt. ........(WL)
WITKOWSKI, J. C.; M. Witkowski, Jamesburg.....(WU)
ZEMAN, L.; Mrs. A. Zeman, 318 Paterson Av., West Hoboken ........(KA)

### NEW MEXICO.

ATENCIO, TERESO; Mrs. Ramolia Atencio, Kelly..(WU)
BENAVIDES, D.; Mrs. S. M. Benavides, San Marcial.(WU)
DELGADO, M. M.; Epifanio Delgado, La Union.....(WL)
LEFEBRE, BENJAMIN; Ramon Lefebre, Ocate......(KA)
LLOYD, JAMES S.; James M. Lloyd, Alamogordo...(WL)
LOPEZ, ADOLFO; Mrs. Socorro Lopez, Tinaja.....(DW)
McCOY, JINIO; Maxilano McCoy, Cuba............(WU)
THOMAS, BIDE A.; Mrs. Dova Fry, Kerma.........(WU)
TRUJILLE, NOE; Mrs. Susana Cruz, Roy...........(MA)
ZUMWALT, BOYN; Noah A. Zumwalt, Mule Creek..(MA)

### NORTH CAROLINA.

ADAMS, R. T.; Mrs. Susan E. Adams, Nolina.......(DD)
BARBREY, J. O.; Mrs. Anne Barbrey, Clinton—Capt.(WL)
BREWER, F. J.; William Brewer, Winston-Salem..(MA)
BRINKLEY, J. H.; Joe L. Brinkley, Thomasville...(MA)
BRYSON, H. L.; Mrs. Jane Bryson, Wehutty.......(MA)
BURROW, ANDREW; Mrs. Maggie Burrow, Hamlet..(MA)
CARVER, L. C.; W. H. Carver, Rutherfordton—Sgt.(KA)
DOWD, HORACE; Miss Josie Dowd, Carbonton.....(MA)
DOXEY, L. W.; Mrs. Henry J. Doxey, Moyock......(MA)
FAISON, J. E.; Mrs. Lola D. Faison, Faison—Lt.
FOX, C. C.; John B. Fox, Marshall...............(WL)
GARDNER, M. B.; Everett H. Gardner, Angier......(MA)
GASTON, LACY; Alex Gaston, Sanford.............(MA)
GEER, DOCTOR Y.; Fred A. Geer, Gilkey..........(KA)
GORE, AUSTIN F.; David L. Taylor, Bethel........(MA)
GUIN, HAYWOOD; Leander Guin, Dunn............(MA)
HOFLER, C. W.; Lucius F. Hofler, Sunbury.......(MA)
HOLBROOK, JOHN L.; Columbus Holbrook, Offen...(MA)
HOWARD, V. H.; Frank Howard, La Grange.......(WU)
JONES, WILLIE T.; Mrs. Annie Jones, Youngsville..(MA)
JOYNER, W. N.; William J. Joyner, Murfreesboro..(WL)
LEDFORD, A. E.; Arvil M. Ledford, Otto...........(MA)
McCAULEY, C.; Connell B. McIntyre, Asheville—Corp.(DD)
MARKS, TALTON; Mrs. Rebecca Marks, Littleton..(MA)
MITCHELL, W. R.; Willard Mitchell, Dover........(DW)
MORGAN, ERNEST; Mrs. Emma Morgan, Statesville.(DW)
MORRIS, J. H. W.; Benton F. Morris, Carrboro.....(DW)
NEAL, J. I.; Dr. Franklin Neal, Grover...........(DW)
OATES, H. G.; John T. Oates, Bessemer City—Corp.(KA)
RIDDLE, E.; James E. Riddle, Mount Airy—Sgt....(DW)
ROARK, HEDRIC; Johnson Roark, Ashland........(KA)
ROBERSON, K. B.; Mrs. B. E. Roberson, Henderson.(MA)
RUFFIN, J. J.; Mrs. Eva K. Ruffin, Seven Springs..(KA)
SAUNDERS, C. L.; John Saunders, Buncan—Corp...(KA)
SMITH, J. A.; William A. Smith, Asheboro........(WL)
SWANSON, L.; Mrs. Lillie Swanson, Hayesville....(WU)
THORNTON, Z.; Miss Mary M. Thornton, Benson...(WU)
TURNER, A. L.; W. T. Turner, La Grange—Corp....(WU)
VERNON, RALPH; Mrs. Dora Blalock, McCullers....(WS)
WALL, J. W.; Nathan B. Wall, Selma.............(MA)
WHITE, C. B.; Mrs. Sue White, Gilden...........(MA)
WILBORN, G. T.; Joe Wilborn, [illegible]

### NORTH DAKOTA.

BOSTROM, EMIL; John Bostrom, Hankinson [illegible]
DAY, FRANK A.; [illegible]
DEMPSEY, F. F.; [illegible]
FREDRICKSON, N.; [illegible]
GLENN, W.; [illegible]
GUNNERUD, M.; [illegible]
MANN, R. S.; [illegible]
OLSEN, OSCAR; [illegible]
STEWART, A. B.; [illegible]
WANNER, K. S.; [illegible]

### OHIO.

ADKINSON, C. A.; [illegible]
BAKER, J. J.; Walter [illegible]
BAKER, J. E.; Joshua [illegible]
BLATT, S. C.; [illegible]
BRENNEN, J. G.; [illegible]
CADE, WALTER; [illegible]
CLABAUGH, G. P.; [illegible]
CRAFT, W. P.; Edw[illegible]
CULBERTSON, W. C.; [illegible]
DALY, B. H.; L. S. D[illegible]
DELANEY, T. E.; [illegible]
DRUCKER, FRED H.; [illegible] nati—Mstr. Eng. [illegible]
DUTT, A. H.; [illegible]
ERSKINE, F. R.; [illegible] Wagn. [illegible]
EWING, H. B.; Miss [illegible]
FADER, J. A.; [illegible]
FRAZIER, GLENN; [illegible]
FREDERICK, D. G.; [illegible]
FRIEDLE, LADA; Joe [illegible]
GAYLORD, F. C.; K. D[illegible]
GRAHAM, CLAUS; [illegible]
GUESE, F. W., Jr.; [illegible]
HARTMAN, G. J.; [illegible]
HELMS, L. L.; Saul He[illegible]
HENKEL, R. H.; [illegible]
HILL, J. W.; Harvey [illegible]
JOHNSON, F. H.; [illegible]
JOHNSON, Z. T.; [illegible]
KARLASHOV, W.; Sam [illegible]
KEEFER, R. O.; [illegible]
KUPP, DOMINICK; [illegible]
McELFRESH, R. F.; [illegible]
McGUIRE, HERBERT; [illegible]
MARTIN, OMER; [illegible]
PETHICK, L. M.; [illegible]
PICKFORD, G. A.; [illegible]
PIERSON, HOMER L.; [illegible]
PIETRASZAK, M. F.; [illegible]
QUINN, CHARLES W.; [illegible]
RADEVICK, RADOVAN; [illegible]
RAUCKHORST, C. H.; [illegible]
ROTSEL, OLIVER; [illegible]
SAAM, WESLEY; [illegible]
SCHMIDT, H. J.; [illegible]
SCHWAB, ANTHONY J.; [illegible]
SCHWANKE, J.; [illegible]
SMITH, W. R.; [illegible]
SPAULDING, JAMES; [illegible]
STARZYNSKI, JULIUS; [illegible]
STRAUKAMP, A. C.; [illegible]
SWEET, JOHN H.; John [illegible]
THOMAS, H. H.; [illegible]
URBANOWSKI, ANTHONY; [illegible]
WEISER, F. C.; E. J. [illegible]
WAGNER, GEORGE A.; [illegible]
WILLARD, ORLAND H.; [illegible]
WILLGOHS, FOREST N.; [illegible]
WURCH, FRED; Mrs. Dor[illegible]

### OKLAHOMA.

ADAMS, JAMES E.; James [illegible]
APPLE, RALPH; Clint App[illegible]
ARANT, ALLEN B.; Henry [illegible]
ARMSTRONG, H. R.; Andy [illegible]
ATCHISON, J. E.; Mrs. C. [illegible]
ATTERBERRY, J. E.; W. S. [illegible]
BAIRD, CLARENCE A.; [illegible]
BARNES, MIKE, Jr.; [illegible]
BARNES, STERLING O.; [illegible]
BATSON, JOSEPH N.; [illegible]
BEGGS, SAMUEL B.; [illegible]
BENNETT, H. H.; [illegible]
BIGPOND, WILLIAM; [illegible]
BLANKENSHIP, LEROY; [illegible]
BOETGER, M. J.; [illegible]
BOUCHER, LOREN; [illegible]
BROWN, ARTIE E.; [illegible]
CAMPBELL, CLYDE; [illegible]
CAMPBELL, H. W.; [illegible]
CHENNAULT, RANZY; [illegible]
CHITWOOD, TATE W.; [illegible]
CLARK, JESS; Mrs. Madge [illegible]
CLICK, TERRIL A.; John T. [illegible]
COOPER, L. L.; [illegible]
CONLEY, GROVER C.; [illegible]
DAVIS, BERRY S.; William F. [illegible]
DAY, ROY; William H. Day, [illegible]
DEBO, WILLIAM H.; [illegible]
DINKINES, WILLIAM; [illegible]
DUNN, ULUS E.; [illegible]
EDDINGS, NOAH E.; [illegible]
ENGLAND, WAFFORD; [illegible]
FERGUSON, W. C.; William F[illegible]
FOBB, EDMOND; [illegible]
FOSTER, J. D.; Will J. Foster, [illegible]
FURLONG, FOUNT; [illegible]
FRENCH, S. P.; [illegible]
GAILE, ELBERT; [illegible]
GOAD, CLYDE; [illegible]
GOSNELL, L. E.; [illegible]
GRAMLEY, JOHN J.; John W. G[illegible]
GREEN, HUGHES P.; Will H. G[illegible]
HAMILTON, DREW L.; [illegible]
HELVEY, DON D.; [illegible]
HILL, CHARLIE P.; Henry Hill, [illegible]
HILL, LON A.; Robert D. Hill, [illegible]
HULL, HARVEY; Thomas J. Hu[illegible]
JONES, W. E. E.; [illegible]
KATSCHOR, CARL A.; Henry Ka[illegible]
LASLEY, ROBERT H.; [illegible]
LOWRY, KEITH; Orville W. Low[illegible]
McCULLOCH, JAMES; [illegible]
McDONALD, R. M.; Louis B. McD[illegible]
McFARLANE, H. A.; [illegible]
McGETRICK, P. M.; [illegible]
McKELVEY, L. B.; [illegible]
McKENZIE, A. C.; Samuel McKen[illegible]
McMURRAY, C. M.; John F. McMu[illegible]
MASSEY, VIRDEL; [illegible]
MINNIX, HAROLD; [illegible]
MIX, CHARLIE; Paul A. Mix, [illegible]
MOORE, GILBERT; G. L. Moore, [illegible]
MOORE, W.; Mrs. Cora Moore, [illegible]
MORRIS, FRANK L.; Frank Gore, [illegible]
OAKLEY, STEPHENS R.; Sam H. [illegible]
PALMER, HARVEY L.; [illegible]
PEARSON, JESSE; John W. Pearson [illegible]
PERRY, JAMES M.; [illegible]
PETTITT, MACK; Mrs. Ella Pettitt, [illegible]
RANSOM, H. L.; Mrs. G.S.Ransom, [illegible]
ROARK, ENIOUS I.; Richard M. Ro[illegible]
ROBERTS, M. M.; Edward B. Robe[illegible]
SEXTON, HENRY; [illegible]
SHARP, LESTER W.; Thomas D. Sh[illegible]
SHERMER, M. M.; Joseph Shermer, [illegible]
SMITH, JAMES S.; Mrs. John A. Smi[illegible]
THOMPSON, D. A.; Austin Thompson [illegible]
TIMS, EDMOND; Edward W. Tims, [illegible]
TINKER, THOMAS J.; [illegible]
TUCCI, GIUSEPPE; August Tucci, [illegible]
TURNEY, BEN F.; [illegible]
VAN METER, JOHN J.; Mrs. Mary A. Van Meter, Tecumseh—Corp. [illegible]
VOEGELI, C. W.; Mrs. Mary E. Voegeli, Enid [illegible]
WADE, HERBERT E.; Willis F. Wade, [illegible]
WALLS, JOE W.; Mrs. Lydia Walls, Okemah [illegible]
WELLS, JESS; Nathan C. Wells, Dewar [illegible]
WILLIAMS, L. A.; Miss Mollie Williams, [illegible]
WOODS, S. B.; Mrs. Jesse B. Woods, Oakwood [illegible]
YOUNG, G. E.; George M. Young, Fort Cobb—Sgt. [illegible]

### OREGON.

JOHNSON, E. S.; C. S. Johnson, Ontario [illegible]
SERGEANT, [illegible]
VAIL, ISA[illegible]
WHITNEY, [illegible]

### PENNSYLVANIA.

ADAMS, [illegible]
ANDERSON, [illegible]
BANNON, [illegible]
BATDORF, [illegible]
BENNETT, [illegible]
BERGER, [illegible]
BOND, C. [illegible]
BONNER, [illegible]
BOYD, W. [illegible]
BRADSHAW, [illegible]
BRAHAM, [illegible]
BRIDDELL, [illegible]
BRUCE, A. [illegible]
BUCHERT, [illegible]
BUCKOSKE, [illegible]
CAMPBELL, [illegible]
CAMPBELL, [illegible]
CANADY, C[illegible]
CAPPO, M. [illegible]
CARBAUGH, [illegible]
CARVER, [illegible]
CASEY, J. [illegible]
CASSIDY, T. [illegible]
CATONO, B. [illegible]
CHAMBERS, [illegible]
CHAPLIN, [illegible]
CHUBBOY, [illegible]
CLIFFORD, [illegible]
COLE, W. [illegible]
CONLEY, J. [illegible]
CONLEY, W[illegible]
CORCORAN, [illegible]
COY, H. F.; [illegible]
CROMWELL, [illegible]
CRONE, J. J.; [illegible]
CURRIE, R. J.; [illegible]
DAVIDSON, J[illegible]
DAVIS, G. B.; [illegible]
DEVLIN, J.; [illegible]
DIVELEY, [illegible]
DOUGHERTY, [illegible]
DOYLE, H.; [illegible]
DYKINS, D. [illegible]
EILER, W. T.; [illegible]
ESHELMAN, [illegible]
FARRELL, [illegible]
FLEMING, F. [illegible]
FLICK, M. W.; [illegible]
FOX, B. R.; [illegible]
FRANKS, V. C.; [illegible]
FREEMAN, B. [illegible]
GAHAGEN, O. [illegible]
GAITHER, W. [illegible]
GALDERIZI, [illegible]
GEESEY, A. F.; [illegible]
GEIGER, I. E.; [illegible]
GERMAN, J. H.; [illegible]
GIERALTOWSKI, [illegible] Pittsburgh [illegible]
GILL, ARTHUR; [illegible]
GILLEN, J. G.; [illegible]
GOAS, C. M.; [illegible]
GOSS, R. L.; [illegible]
GROSS, L. L.; [illegible]
GUENTHER, C. [illegible]
HAAS, H. L.; [illegible]
HAMMER, J. B.; [illegible]
HENDERSON, [illegible] burg—Sgt. [illegible]
HETRICK, D. D.; [illegible]
HITTLE, K. H.; [illegible]
HUMM, R. E.; [illegible]
HUNTER, H. W.; [illegible]
HUSACK, G. J.; [illegible]
JOHNSON, O. E.; [illegible]
KEEGLER, J.; [illegible]
KELLY, E. J.; [illegible]
KING, PETER; [illegible]
KLUKAN, J. K.; [illegible]
KNIGHT, J. A.; [illegible]
KONEGAN, J.; [illegible]
KONIZNI, F. K.; [illegible]
KRAUSS, C. E.; [illegible]
KREBS, C. F.; [illegible]
KUHN, C. F.; [illegible]
LAUGHLIN, S. J.; [illegible]
LAWRENCE, H. L.; [illegible]
[illegible]

### RHODE ISLAND.

[illegible]

### SOUTH CAROLINA.

[illegible]

### SOUTH DAKOTA.

[illegible]

### TENNESSEE.

[illegible]

### TEXAS.

[illegible]

Continued on Page Seven.

# CASUALTY LISTS REPORTED BY GEN. PERSHING

Continued from Page Six.

COX, MARTIN V.; Mrs. E. Cox, Lake Victor—Corp..(KA)
CRAFT, OBERNE H.; Mrs. Ida Craft, Kyle........(DW)
CRIPPON, FELIX; Ed Crippon, Arcadia............(KA)
CRISWELL, E. C.; Mrs. S. Henry, Cameron—Corp..(WL)
CURTIS, WILLIAM G.; Mrs. Betty Curtis, Crowley..(KA)
DAMREL, JOHN B.; Arrassor Damrel, Newton....(KA)
DAVIS, P. D.; Mrs. L. A. Davis, Lockhart—Corp....(MA)
DEERING, O. O.; O. P. Deering, Lohn.............(MA)
DELOACH, D.; Jim Deloach, San Marcos.........(WL)
DIETZE, H. L.; Mrs. L. Dietze, Karnes City—Mch..(WL)
DORNAK, S. E.; Joe Dornak, Shiner..............(KA)
DREW, W. B.; Mrs. Laura J. Drew, Celina.........(WL)
DRUMMOND, H.; Mrs. Emma C. Burge, Stamford..(WU)
EITZE, HENRY; Otto Eitze, Thorndale—Mch........(MA)
EPPERSON, C. A.; W. M. Epperson, Ector—Corp...(WU)
GERIK, W. L.; Joe Gerik, West...................(WU)
GILL, HOPE T.; J. F. Ford, Emery................(MA)
GOODHUE, J. W.; Miss M. Goodhue, Beaumont.....(KA)
GOOLSBY, G. T.; J. S. Goolsby, Blossom...........(WU)
GORDON, L.; Mrs. Hatty Meinecke, Brownlee....[illegible]
GRAVES, BENTON; Mrs. Maggie Graves, Bryce....(KA)
GRAVES, THOMAS J.; John F. Witt, Wheeler......(KA)
GREEN, JOSEPH I.; Ira Green, Waxahachie........(KA)
GRIGGERS, H. W.; D. W. Griggers, Spring Creek..(MA)
HARRIS, W. O.; Mrs. S. R. Ball, Houston Heights..(WL)
HAYDEN, J. A.; Mrs. T. E. Hayden, Fort Worth....(MA)
HAYNES, AARON; Mrs. Zeta A. Haynes, Newell....(MA)
HELLUMS, G. C.; J. P. Hellums, Lockhart.........(MA)
HOLLINGSWORTH, PERCY; Mrs. Maggie H. Hollingsworth, Fort Worth..............(KA)
HOUSTON, R. A.; Mrs. Mattie Houston, Lamesa.....(KA)
JACKSON, L. W.; Sam H. Jackson, May Pearl.....(WL)
JOHNSON, HENRY; Jim Johnson, Cross Plains.....(MA)
JOHNSON, NELS; Mrs. Esther Johnson, Taylor.....(MA)
JONES, A. S.; Mrs. Matilda Jones, Ironton.........(WL)
JONES, O.; George W. Jones, Crowley............(KA)
KELLY, J. A.; Mrs. Mattie Gilpin, Texarkana—Corp.(WU)
KLEMENT, C. E.; R. E. Klement, Alvin............(KA)
KOTT, JOSEPH; Martin Kott, Jarrell..............(MA)
LANDRUM, W.; Mrs. Lucy O. Landrum, Lockney...(MA)
LOWE, JOHN J.; Everett L. Lowe, Knight.........(WU)
McCANDLESS, E. M.; Jim L. McCandless, Waco....(MA)
MANGELSEN, J. J.; J. B. Mangelsen, Fort Worth...(WS)
MARTIN, JOHN; Peter Martin, Hutto..............(MA)
MATOCHA, JOHN F.; J. J. Matocha, Plum.........(WS)
MOORE, O. T.; Mrs. M. Moore, Vanderpool—Corp...(MA)
NEILL, T. W.; Mrs. Martha A. Neill, McCulley......(MA)
NEWMAN, A. A.; Miss Maude J. Newman, Hondo...(MA)
NEWMAN, E. H.; T. B. Newman, Fairfield.........(WU)
OLLRE, J. E.; Mrs. Lizzie Hahn, Houston...........(KA)
PAISLEY, J. J.; Mrs. Anna Paisley, Galveston......(DD)
PHILLIPS, T. R.; R. L. Phillips, Dallas—Corp.....(MA)
PINDER, T. E.; Mrs. Edna Pinder, San Antonio—Sgt..(KA)
POAGUE, JAMES A.; Bob M. Coker, Athens........(DW)
POE, ALTON C.; Robert J. Poe, Brice.............(KA)
POLK, R. W.; Mrs. Calvin L. Polk, Kirkland—Corp.(KA)
POUNDS, C.; Mrs. Arthur M. Pounds, Weinert......(WU)
POWERS, M. L.; George Powers, Wilson...........(KA)
PYLE, PELHAM P.; Dempse H. Pyle, Scurry........(KA)
REDDICK, JOHN C.; Mrs. Annie Reddick, Simmons.(MA)
REEVES, EMMETT A.; Mrs. Stella Cannon, Yowell..(MA)
REEVES, J. M.; Mrs. Mary Ragsdale, Caldwell......(MA)
RICHTER, N.; H. B. Richter, Gonzales.............(MA)
RILEY, C. P.; John J. Riley, Woodson..............(MA)
RILEY, T. M.; J. A. Riley, San Marcos.............(MA)
RIVERA, PEDRO; Mrs. M. A. Rivera, Poteet—Corp..(WU)
ROPER, L. M.; J. H. Roper, Itazca.................(KA)
ROSS, JOE W.; Mrs. D. Ross, Rocksprings..........(MA)
ROWLAND, G. A.; L. A. Rowland, Paris..........(WU)
SCAFF, Q. A.; Mrs. Euginia Scaff, Memphis........(KA)
SCHLAUDT, A. J.; Mrs. I. M. Brown, Fredericksburg.........................................(KA)
SHOOK, E. G.; J. S. Shook, Rockwell—Sgt...........(KA)
SPIVEY, S. R.; J. R. Spivey, Zulu..................(KA)
SUTHERLAND, R. A.; Mrs. M. M. Sutherland, Uvalde—Corp..........................................(MA)
SUTTON, HORACE; R. K. Sutton, Pine............(MA)
TEAGUE, C. I.; Mrs. R. E. Teague, Knox City—Corp.(KA)
THOMPSON, M.; Mrs. Anne Thompson, Austin......(KA)
TUCKER, R. L.; Miss Nellie Tucker, Maysfield....(WU)
TUNE, S. W.; George W. Tune, Valley View—Sgt....(DW)
VAN BEVERN, R. E.; August Van Bevern, Gonzales—Corp. ..................................(MA)
WESTERMAN, W. A.; J. C. Westerman, San Antonio .........................................(DW)
WHITE, OTIS J.; Mrs. S. B. White, Sabinal—Corp..(MA)
WILLIAMS, J. F.; Mrs. S. T. Williams, Annona....(WS)
WILLIAMS, R. C.; Mr. E. Williams, Vernon—Corp...(KA)
WOODWARD, JOE H.; C. C. Woodward, Fentress..(WU)
YOUNG, BENNIE G.; John H. Young, Aberdeen....(MA)
ZEDLER, OTTO F.; Berthold Zedler, Otline—Lt.....(WU)
ZIEGELT, EMIL; Mrs. Evail Ziegelt, Fairbanks....(DW)
ZUERCHER, LOUIS L.; Louis Zuercher, D'Hanis—Corp. ...........................................(MA)
ZUNIGA, A. B.; Mrs. Lola Zuniga, San Antonio.....(MA)

## UTAH.

LE FEVRE, HENRY J.; John H. Le Fevre, Spry..(KA)
MAHONEY, W. L.; J. W. Mahoney, Heber City......(WU)
PARKER, M. S.; Mrs. Maggie Parker, Murray.....(WS)
SANDERS, MARTIN; Mrs. H. Carlson, Richmond...(DD)
STEGLICH, W. R.; Paul Steglich, Salt Lake City...(DD)

## VERMONT.

ADAMS, H. C.; Mrs. Lillia L. Adams, Townshend..(DD)
GILMAN, A. A.; Leon E. Gilman, Middletown Springs—Corp. .........................................(DD)
McKINNON, C. A.; Mrs. Kate McKinnon, Bristol....(WU)
RICHARDSON, JOSEPH; Frank Zenowicz, Cavendish.(P)
WOODMANSEE, M. S.; A. Woodmansee, Wolcott...(WS)

## VIRGINIA.

BAILEY, E. D.; Mrs. C. R. Bailey, Darlington H'ts.(WU)
BISHOP, G. Q.; Joseph E. Hundley, Salem..........(WU)
CARR, WILLIE; Paul Carr, Zuni......................(KA)
CARTER, GUY B.; Tom Carter, Milton..............(MA)
CHARNICK, A. J.; William Charnick, Phoebus....(WS)
CORRIGAN, J. F.; Miss Anna Corrigan, Norfolk...(WU)
DOOLEY, W. C.; Mrs. Annie Dooley, Blue Ridge Springs ...........................................(WL)
FURR, L. T.; John W. Furr, Bluemont..............(MA)
GIBSON, OSCAR; Andy Gibson, Wayland............(WL)
GREEAR, HENRY; Charles W. Greear, Herndon....(WU)
GREEN, JAMES L.; James Green, Amissville........(KA)
HULCHER, P. G.; Miss Nellie Hulcher, Richmond..(DW)
IDDINGS, C.; Mrs. C. B. Iddings, Ferrysport.......(KA)
JOHNSON, A. D.; Payton F. Johnson, Richmond....(WS)
KESZ, H. J.; Y. B. Miller, Fentress.................(MA)
LOVELACE, J. M.; Louis R. Lovelace, News Ferry.(WU)
MOON, M. A.; John A. Moon, Gladys—Corp.........(KA)
RASH, E. L.; Mrs. Patrick W. Rash, Dundas........(WL)
RICHARDSON, C. L.; S. W. Richardson, Portsmouth.(WU)
RODGERS, K. R.; Mrs. L. F. Rodgers, Marshall....(WU)
RORER, P. B.; Langhorne Rorer, Toshea............(WU)
SHORT, FLOURNEY; Mrs. Richard Short, Hurt....(KA)
SHORT, JOHN; Newell Short, Raven Creek........(DW)
SULLIVAN, J. R.; Miss Carrie V. Sullivan, Staunton.(KA)
SUTPHIN, P. E.; Mrs. Florina Sutphin, Willis......(DW)
TANNER, J. M.; Miss Daisy Tanner, Avlor .........(KA)
WHITTAKER, C.A.; Mrs.E.Whittaker, Bristol—Corp.(MA)

## WASHINGTON.

ADAMS, A. W.; M. F. Adams, Harrington—Corp....(WL)
KARRA, KALLE; Jacob Talonen, Northport..........(MA)
VERRELL, CECIL L.; Mrs. Martha D.Verrell—Corp.(DW)
ZACHER, JOHANNES; John Zacher, Quincy........(WU)

## WEST VIRGINIA.

BAINBRIDGE, W. L.; Richard Bainbridge, Longacre.(KA)
BALL, J. H.; James W. Ball, Gallipolis Ferry......(MA)
BEASLEY, CARL; Mrs. Amanda Beasley, Wingrove.(WU)
BRITTON, C. O.; Mrs. Ellen Davis, Clarksburg—Sgt.(KA)
BUTCHER, L. E.; S. A. Butcher, Weston...........(KA)
CRUM, EDWARD; Lewis Crum, Glenwood...........(MA)
DAVIS, PHILIP; Frank B. Davis, Iris..............(MA)
DEAN, DAVID; Don Dean, Buckbannon.............(WL)
GRANT, ELDRIDGE; William Grant, Winfield ......(MA)
JANULEWICZ, J.; Josef Janulewicz, Grant Town...(WU)
KEITH, IDA D.; Ira Keith, Vaughan...............(KA)
LAWRENCE, J. C.; Mrs. Martha Lawrence, Clifftop.(DW)
McMURRAY, C.M.; Col.H.B.Moore, Lewisburg—Capt..(WU)
MARTIN, E. D.; Mrs. Lucy Martin, Buffalo..........(P)
NESSELRODT, G.; Mrs. T. S. Propst, Brandywine..(MA)
PEROZZE, JOE; Rinaldo Progino, Watson..........(MA)
PETRYKONSKI, A.; Joe Petrykonski, So. Carbon....(KA)
ROHRBOUGH, F.; D. A. Rohrbough, Clarksburg....(DW)
SHOAP, C. L.; Mrs. J. E. Shoap, Ridgeway.......(KA)
TUCKER, SAMUEL; Mrs. E. Tucker, Moundsville..(DW)
TUSING, KAY; Mrs. Effie Canfield, Montrose......(KA)
WATTS, JOHN W.; Howard T. Watts, Spencer......(KA)

## WISCONSIN.

AHLSWEDE, WALTER; G. Ahlswede, Forestville....(DW)
ALLCOX, W. J.; Tom Allcox, De Pere............(WU)
ARTMAN, ALEX; Miss L. Artman, Sheboygan—Corp.(KA)
BERRY, A. C.; Mrs. Grace E. Berry, Kenosha—Lt..(WL)
BLOEDORN, A. O.; Fred Bloedorn, Brillion—Corp..(KA)
BOWMAN, C. W.; C. H. Bowman, So. Madison—Corp.(WU)
BURGA, GEORGE; Mrs. B. Wenzel, Sauk City......(WU)
CASE, G. S.; Mrs. Rena Case, Oshkosh............(WL)
CATTIN, M. E.; Mrs. M. Cattin, Lake Geneva—Corp.(WU)
DAHL, LESLIE; Mrs. Cecilia Dahl, Sparta—Corp...(WS)
GISLASON, C.; L. Gislason, Detroit Harbor—Sgt....(KA)
GRALL, WILLIAM; John Grall, Shawano...........(WL)
HAENSGEN, C. A.; Mrs. E. Haensgen, Fond du Lac.(WU)
HASSE, J. C. A.; Charles Hasse, Ripon............(DD)
HORTON, G.A.; Mrs.M.M.Horton, Ft.Atkinson—Capt.(WU)
KROPP, WALTER; Gustav Kropp, Kenosha.........(WL)
KUPTZ, W. P.; Philip Kuptz, Milwaukee...........(WL)
KULBACKI, W.; Mrs. T. Tomkiewicz, Milwaukee...(KA)
LARSON, G. H.; Nels Larson, Amery..............(KA)
LE PAGE, FRED; Gilbert Le Page, Little River....(WU)
LIPKE, L. L.; Mrs. Alice C. Lipke, Appleton—Sgt...(WS)
LLOYD, A.; J. W. Winkler, Chippewa Falls—Corp...(KA)
NELSON, BERNARD; John Nelson, Siren...........(KA)
OWENS, J. M.; Mrs. Bertha Owens, Neenah—Corp..(WL)
PALMER, G. M.; Mrs. E. Marriott, Caraboo—Corp..(WU)
PETERSON, P. M.; H. Peterson, Ogdensburg—Corp.(DW)
SLOSSON, L. M.; Mrs. Sophia B. Slosson, Superior..(WU)
SMITH, L. R.; Mrs. A. R. Smith, Elkhorn—Corp....(WL)
SOWARDS, A.; Mrs. A. Sowards, Eau Claire—Corp..(KA)
SZULAKIEWICZ, WALTER; John Szulakiewicz, Milwaukee—Corp. ..................................(WU)
UTTECH, W. F.; August Uttech, Milwaukee.........(KA)
WALLING, LUTHER; Miss Amy Walling, Viroqua..(DD)
ZIMET, A. P.; Mrs. Catherine Zimet, Beaver Dam...(WL)

## WYOMING.

JAMES, F. J.; Todd James, Big Piney...............(MA)
MRVALEVICH, N.; Mrs. E. Mrvalevich, Superior...(DW)

## CANADA.

BOLDT, W. A.; J. C. Boldt, Kelloe, Manitoba—Sgt..(KA)
GOUDREAU, T.; J. Goudreau, La Tuque, P. Q.....(KA)
LANDRY, J. A.; Albert Landrey, Montreal.........(MA)
McMAHON, W. R.; Mrs. Lora McMahon, Toronto....(KA)
MORIN, DOLOR; Mrs. Lena Morin, Charlesmonville.(WL)
ROWLES, W. F.; Mrs. W. F. Rowles, Ottawa—Corp.(KA)

## EGYPT.

GASTON, PAUL; Mannick Gaston, Cairo............(DW)

## ENGLAND.

MILLER, ARTHUR; A. Miller, Bayswater, London..(DW)

## FRANCE.

LESTANGUET, JEAN; Mrs. Marie A. Lestanguet, Hameaug d'Qgen, Basse Pryenees................(WL)

## IRELAND.

DEVLIN, J. A.; Mrs. B. Devlin, Omagh, Tyrone Co..(DD)
RANKIN, J. G.; J. Rankin,Portrush,Derry Co.—Corp.(DD)

## ITALY.

CALAUTTI, GIUSEPPE; Cosimo Calautti, S. Eufemia di Aspromonte, Province Reggio, Calabria........(DW)
COMINI, N.; Mrs.R.Comini,Anagni,Provincio di Rome.(KA)
COSTA, NICOLA; Mrs. Elizabeth Costa, Province Cadezaro Paesa Cardinale...........................(WU)
DELEFAUR, ANTOINE; Mrs. Anna F. D'Biase, Garganico, Province Foggia.........................(WU)
MARTINO, JOE; Patze Martino, Carstroeiello.......(KA)
MAZZIO, ANTONIO; Mrs. Carmela Mazzio, Santa Cigatadipugli, Province di Foggia..............(WS)
MOLNIO, COSIMO; Mrs. Giuseppa Molnio, Barcelona, Messina Province ......................................(MA)
REDO, FRANK; John Redo, Demonico............(DW)
SANSEVERINA, C.; C. Sanseverino, Avellino......(MA)
SCHAVONE, T.; F. Schayone, Conversano, Barra...(KA)
STIRPI, AUGUSTO; Sebastino Stirpi, Contruta, Basinao, Alato, Rome.................................(MA)
TRANO, PAUL; Nicholas Trano, Altamura..........(KA)
TRAVAGLINI, FIORENZO; Gessimo Travaglini, Roccascaleya, Province Chieti.........................(KA)

## MEXICO.

CASTANO, MANUEL; Mrs. Coleota Rios, Ess Mojoda, Coah ...................................................(WU)
CASTENEDA, J.; Jesus Casteneda, Zacatecas, Jalapa..(P)

## RUSSIA.

KABASINSKOS, TONY; Joseph Kabasinshas, Pollomoon, Poland ...........................................(DW)

## SWEDEN.

PETERSON, ANDREW; Miss A. Johnson, Grsleved..(WL)

## NO ADDRESS GIVEN.

ALEXANDER, JOHN......................................(DW)
EZRATTY, AVRAAN......................................(WL)

### Revised Report of Casualties.

The War Department has issued the following revised report of casualties in the American Expeditionary Forces under date of Nov. 21:

| | Now Rep'ted. | Prev'y Rep'ted. |
|---|---|---|
| ANDRESS, E. B., Alexandria Bay, N. Y... | (WU) | (MA) |
| ARNBRECHT, HENRY, Shattuck, Okla.... | (WU) | (MA) |
| BARCELLA, JOSEPH, New Britain, Conn.. | (MA) | (WS) |
| BARLAR, W. K., Columbus, Ga............ | (WU) | (MA) |
| BAUMAN, PETER, Ancongie, Penn......... | (WU) | (MA) |
| BEAUDOIN, H. J., Canada................ | (WS) | (MA) |
| BENDER, GEORGE, Detroit, Mich......... | WU) | (MA) |
| BERKOWITZ, BENJAMIN, Cleveland, Ohio. | (WU) | (MA) |
| BIEN, H. L., Wabasha, Minn.............. | (KA) | (WU) |
| BOUDRIE, L. J., Monroe, Mich............ | (WU) | (MA) |
| BOWER, D. D., Berwick, Penn............. | (WU) | (MA) |
| BRANNON, E. H., Lake, Tenn.—Corp...... | (WU) | (MA) |
| BURNS, WILLIAM, Phoenixville, Penn.... | (WU) | (MA) |
| BURRELL, G. W., Kosciusko, Miss........ | (WU) | (MA) |
| COHEN, W. M., 105 E. 118th St., N.Y. | (Sick in H.) | (MA) |
| COLE, CARLOS, Piggott, Ark.............. | (WU) | (MA) |
| COYLE, G. J., Philadelphia, Penn........ | (WU) | (MA) |
| DANIEL, WILLIE, Hampton, N. C......... | (WL) | (MA) |
| DAY, C. C., Weleitka, Okla.—Corp........ | (WS) | (MA) |
| DE CLARK, CAMILLE, Superior, Wis..... | (WL) | (MA) |
| DOBBINS, FRANCIS, Durango, Col......... | (WU) | (MA) |
| EMPEY, HENRY, Wausau, Wis.—Corp.... | (WL) | (MA) |
| FRODL, V. F., Jonesville, Minn.—Corp..... | (WU) | (MA) |
| GILBERT, J. H., Ten Mile, Tenn.—Cook.... | (WS) | (MA) |
| GLASGOW, N. J., Nolcut, Miss............ | (RD) | (KA) |
| GRIMMEISS, J. A., Omaha, Neb........... | (WU) | (MA) |
| HARBIDGE, F. B., Philadelphia, Penn..... | (WL) | (MA) |
| HERRERA, J. P., Taos, N. M.............. | (WU) | (MA) |
| HODES, I. I., 1,161 Bedford Av., Brooklyn, N. Y.—Lt.......................... | (WL) | (DW) |
| JORDAN, BRUCE, Seattle, Wash........... | (RD) | (MA) |
| KLUESS, H. C., Middleton, Wis........... | (WS) | (MA) |
| LILLICO, ANDREY, Leyden, N. D......... | (KA) | (WS) |
| LIPSCOMB, A. H., Aurora, W. Va......... | (WL) | (MA) |
| LLOYD, L. S., Los Angeles, Cal........... | (WL) | (MA) |
| LOVULLO, JOSEPH, Italy.................. | (WU) | (MA) |
| LUCAS, W. H., Stiles, Wis................ | (WU) | (MA) |
| LYTLE, ELMER, York, Penn............... | (WU) | (MA) |
| McAULIFFE, EUGENE, San Francisco, Cal. | (WU) | (MA) |
| McDOWELL, P. G., Philadelphia, Penn..... | (WL) | (MA) |
| MANN, EVIN, Paris, Ky................... | (WU) | (MA) |
| MARBELL, H. F., Dorchester, Mass....... | (WU) | (MA) |
| MELVIN, I. J., Baldwinsville, N. Y....... | (WU) | (MA) |
| MOFFITT, C. B., Chandler, Minn.......... | (WU) | (MA) |
| NUSHBAM, ELLWOOD, Coleta, Ill......... | (WU) | (MA) |
| OKRASKA, ROMAS, Holyoke, Mass....... | (MA) | (WS) |
| PARSONS, E. O., Loogootee, Ind.......... | (KA) | (WS) |
| PAULSON, G. C., Detroit, Wis............ | (RD) | (MA) |
| PLUMLEE, S. R., Oakland, Ark............ | (RD) | (MA) |
| ROSS, C. A., Denver, Col.—Corp........... | (KA) | (MA) |
| SHAW, R. N., Pemberton, N. J.—Mch...... | (WL) | (MA) |
| SHERIDAN, J. L., Pittsburgh, Penn.—Corp. | (WL) | (MA) |
| TAYLOR, MOSES, JR., Mt. Kisco, N.Y.—Lt. | (DW) | (MA) |
| WAGNER, GEORGE, Milwaukee, Wis...... | (WL) | (MA) |
| WAIDECK, AUGUST, San Benito, Tex.—Sgt. | (WL) | (MA) |
| WERT, R. F., Fullerton, Penn............. | (WU) | (MA) |
| WERTZ, WALTER, Philadelphia, Penn...... | (RD) | (MA) |
| WILLIAMS, HARRY, Akron, Ohio.......... | (RD) | (KA) |
| WOLFE, NEAL, Copley, Ohio............. | (WU) | (MA) |
| WRISTON, I. F., Artie, W. Va............. | (WU) | (MA) |

---

# LIEUT. SCHENCK DIED IN ARGONNE FIGHT

## Brooklyn Officer Was Serving with the "Lost Battalion" of the Upton Division.

**Lieut. Gordon Schenck** of 113 Cambridge Place, Brooklyn, was killed while fighting with the "lost battalion" of the 308th Infantry in the Argonne on Oct. 7. The story of his death was told in a letter by Lieut. Col. Whittlesey, Commander of the battalion, who is now in this country. Lieutenant Schenck was graduated at Yale in 1913, and attended the first officers' training camp at Plattsburg. A memorial service will be held on Sunday in the Clinton Avenue Congregational Church, Clinton and Lafayette Avenues, Brooklyn.

**Col. George N. Bomford** of the Regular Army died from pneumonia on Oct. 4. He was a South Carolinian, and enlisted in the regulars in 1896. He had served in Cuba and the Philippines, and was a Captain in the 22d Infantry when war was declared. For a time he was in command of Wilbur Wright Field, at Dayton, Ohio.

**Lieut. W. Copley Herbert**, whose home is in Montclair, N. J., is in a Paris hospital recovering from a shoulder wound.

**Capt. George Wilber Sackett** was killed in action while leading his infantrymen into battle on Oct. 15. He was a West Point graduate of the class of 1917, lived in Premium Point Park, near New Rochelle, N. Y., but his home was in Oak Park, Chicago.

**Captain Herbert P. Luce** of Co. C, 306th Machine Gun Battalion, was wounded on Sept. 9, according to word received yesterday by his father, Francis H. Luce, prominent in Republican politics in Woodhaven, L. I. This is the second time that Captain Luce, who was commissioned at Plattsburg, has been wounded.

**Arthur Clayton** of Co. L, 107th Infantry, was killed in action on Sept. 29. He lived at 510 West 123d Street, and before entering the service was an actor under contract to David Belasco.

**Edward John Fitzgerald**, dead from wounds, was in the 4th Infantry, Headquarters Company. His parents live at 203 West Eighty-eighth Street. He was formerly a buyer for the American Can Company.

**Corporal Maurice Sturges**, Co. F, 107th Infantry, son of Harold L. Sturges, one of the oldest members of the Consolidated Stock Exchange, was killed on Oct. 18. Prior to enlisting Corporal Sturges had been nine years with the United States Mortgage and Trust Company.

**George J. Kessler**, dead from accident, sailed with the 302d Tank Corps, but was transferred to the 302d Infantry. He lived at 1,828 Second Avenue.

**Salvatore Cubisino**, dead from wounds, was in Co. H, 147th Infantry, and lived at 38 Catharine Street, where he conducted a grocery store with a brother.

**Hyman Rogozik**, killed, was in Co. E, 326th Infantry. He lived at 325 East 101st Street.

**Morgan J. O'Brien**, killed on Sept. 27, was in Co. C, 110th Infantry, and lived at 653 East 158th St.

**Sergeant William Alfred Spence**, killed in action on Oct. 8. lived at 788 Dawson Street, and went over with Co. C, 30th Infantry.

**J. McKay** of the 165th Infantry has been killed in action, according to word received yesterday by his mother, Mrs. Minnie McKay of 416 Meeker Street, Brooklyn.

**Emil Husch**, Machine Gun Company, 106th Infantry, is reported killed on Oct. 16. Letters dated since his reported death have arrived at his home, at 313 Arch Street, Mount Vernon.

**Corporal Arnold Slomka** of Company I, 328th Infantry, reported missing, has been located in a hospital and practically recovered from a gas attack. He lives at 16 Bay Twenty-ninth Street, Bath Beach.

**Sergeant Thomas J. Madden**, killed, was in Company K, 165th Infantry. His home was at 508 West Thirty-fourth Street, and he was formerly a clerk in the Board of Education's offices.

**Sergeant Henry J. McKay**, killed, was a member of Company M, 107th Infantry. He died on Sept. 29 in the battle for Cambrai. He lived at 207 East Seventy-second Street and was employed by the National City Bank.

**M. Carroll**, a casual, en route to join a Camp Upton infantry unit, was among those lost when the troopship Otranto went down on Oct. 6, according to notification sent yesterday to his bride of two months at 254 West 115th Street. He formerly lived at 170 Congress Street, Brooklyn.

**Daniel Buckley** of Company K, 165th Infantry, killed in action on Oct. 15, was on the Titanic when that ship went down. He was rescued in the same lifeboat that carried Mrs. John Jacob Astor to safety. He was wounded at Château-Thierry. His address was 137 West Eleventh Street, where his sister is employed.

**Sergeant Frederick Stenson** of Co. I, 106th Infantry, died in action on Sept. 26. His home was at 1,387 St. John's Place, Brooklyn, and he was formerly a Standard Oil Company clerk.

**Frederick Conway** of 784 St. John's Place, Brooklyn, was killed on Sept. 26 while serving with Co. B, 308th Infantry.

**Sergeant Howard A. von Dohlen** of the 105th Machine Gun Battalion was killed on Oct. 17. He was Superintendent of the Sunday School of the Epiphany Episcopal Church, Ozone Park, L. I.

**Sergeant William L. Dougherty** of Co. A, 165th Infantry, was killed on Oct. 16. He lived at 688 Eighth Avenue. He was a member of the Knights of Columbus.

**Sergeant Louis A. Kline** of the Headquarters Company, 4th Infantry, was killed on Sept. 21. His home was at 601 West 139th Street.

**Sergeant William G. Hogarth** of Co. F, 106th Infantry, was killed on Sept. 27, according to notification sent to his mother, Mrs. Matilda Hogart, who lives at Eeighty-first Street and Fort Hamilton Avenue, Brooklyn.

**Corporal H. Kunkle**, Co. F, 107th Infantry, was killed on Sept. 27. News of his death was sent to his home at 1,422 Fifty-fifth Street, Brooklyn, by an Australian soldier who said he had found a Bible with Kunkle's name inscribed lying beside a dead American on the field.

**Thomas Nicholas Sweeney** of Co. E, 106th Infantry, was killed on Sept. 27. He lived at 1,331 Seventieth Street, Brooklyn, and was formerly a compositor on The New York Herald.

---

# "ALEX" WILSON KILLED.

## Former Yale Football Captain, a Lieutenant, Fell in Flanders.

NEW HAVEN, Conn., Nov. 21.—Lieutenant Alexander D. Wilson—"Alex" Wilson of Yale, has been killed in action in Flanders, according to word received here today. He was Captain of the Yale football team in 1915. His fraternity was Delta Kappa Epsilon.

Lieutenant Wilson went overseas in November, 1917. His home was in Binghamton, N. Y.

---

## Food Administrators to Confer.

A conference of all County Food Administrators in the State will be held next Monday afternoon in the Hotel Plaza. It will be the first at which a woman delegate from each county will be present. John Mitchell, State Chairman of the Federal Food Board; Charles E. Treman, Federal Food Administrator for New York State outside of the metropolitan district, and Arthur Williams, Federal Food Administrator for New York City, will impress upon the delegates the necessity for increased conservation, in order to send food to the starving European nations.

---

## To Plan for Memorial Trees.

WASHINGTON, Nov. 21.—Details of the campaign for planting memorial trees for soldiers will be outlined at a meeting in New York on Friday of the Board of Directors of the American Forestry Association. Charles Lathrop Pack, President of the Forestry Association, said today that many Governors and patriotic organizations already had signified their willingness to co-operate in making Arbor Day in 1919 second only in importance to the day which probably will be set aside for the celebration of victory.

---

SHELL PLANT

Among our several big operations for the Government is a large shell plant for the forging and machining of 75 m.m. shells, now being completed for the Symington Chicago Corporation, at Chicago, Ill. The Symington Chicago Corporation employs us, but it is a Government operation just the same.

THOMPSON-STARRETT COMPANY
Building Construction

Scotch Whiskies
Imported Gins
Brandies—Liqueurs
ALL LEADING BRANDS.
Quotations upon application.
Grosvenor Nicholas & Co.
INCORPORATED.
26-28 BEAVER ST.
14-16-22 SOUTH WILLIAM ST.
TELEPHONE BROAD 3108 3109

Saks & Company Announce
A Sale of
Men's Soft Hats
Greatly Reduced to
$2.75

Broken assortments of fine Tweed and Felt Soft Hats in the season's best shapes, reduced for quick disposal prior to removal of department to its temporary Christmas location on the Fifth Floor.

All Colors All Sizes

Also — Genuine Velour Hats Reduced to $4.75

Saks & Company
Broadway at 34th Street

SAKS & COMPANY
Are Featuring on the Sixth Floor
Men's Reversible Leather Coats
Of Tan Leather and Fancy Tweeds
At $85

Big, roomy, Ulster-like coats that have a most distinguished appearance. Really two coats in one, providing something far removed from the average either for motoring or street wear.

One side is of Rich Fancy Tweed or Tan Gabardine. The reverse side is of pliable, English Tan Leather. Unequalled at $85.

Saks & Company
Broadway at 34th Street

Stern Brothers
WEST 42D AND 43D STREETS

FOR NEW YORK MEN
Storm Overcoats, Ulsterettes and Sack Suits at
$32.50
Which is an especially low price for clothes of Kirschbaum quality

To group these Kirschbaum suits and overcoats for selling at $32.50 we have not hesitated to sacrifice profit—any more than we did in the case of army officers' uniforms where we eliminated it altogether... And keep in mind that these garments come from a maker whose standards not even the storm and stress of a world war could lower an inch.

MEN'S SECTION—THIRD FLOOR

Gimbel Brothers
32nd St.—BROADWAY—33rd St.

Automobile Tires
Firsts and Seconds
Priced Attractively Like All Our Auto Supplies.

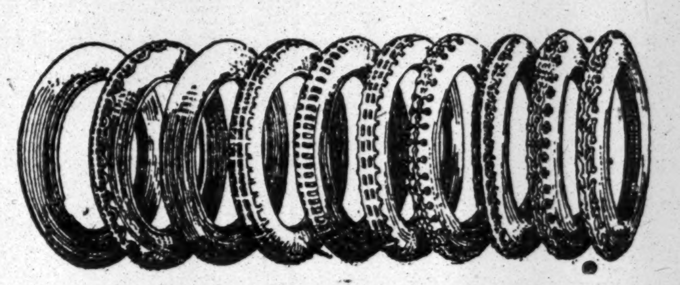

Firsts Fully Guaranteed

| | | | | List Price. | Sale Price. |
|---|---|---|---|---|---|
| 30x3 | Batavia | C.L. | N.S. | $18.50 | $12.95 |
| 30x3½ | Napeer | C.L. | N.S. | 28.00 | 16.25 |
| 32x3½ | Batavia | S.S. | N.S. | 27.45 | 19.25 |
| 31x4 | Keystone | C.L. | N.S. | 37.80 | 25.80 |
| 32x4 | Batavia | S.S. | N.S. | 37.40 | 26.20 |
| 33x4 | Keystone | S.S. | N.S. | 40.55 | 27.50 |
| 34x4½ | Batavia | S.S. | N.S. | 53.25 | 37.30 |
| 36x4½ | Keystone | S.S. | N.S. | 58.60 | 39.55 |
| 35x5 | Batavia | S.S. | N.S. | 65.35 | 45.75 |
| 37x5 | Batavia | S.S. | N.S. | 69.25 | 48.50 |

Seconds Sold Without Guarantee

| | | | | List Price. | Sale Price. |
|---|---|---|---|---|---|
| 30x3 | McGraw | C.L. | Plain | $15.20 | $ 9.95 |
| 30x3 | McLean | C.L. | N.S. | 16.85 | 10.25 |
| 30x3½ | McLean | C.L. | N.S. | 20.65 | 13.35 |
| 32x3½ | McGraw | S.S. | N.S. | 23.90 | 14.64 |
| 32x4 | McGraw | S.S. | Plain | 30.75 | 16.77 |
| 43x4 | Mason | Q.D. | N.S. | 36.85 | 21.16 |
| 33x4 | Falcon | S.S. | N.S. | 37.50 | 22.50 |
| 34x4 | Victor | S.S. | Rib | 43.10 | 19.60 |
| 34x4 | Victor | S.S | N.S. | 46.10 | 21.50 |
| 35x4½ | Firestone | S.S | N.S. | 55.00 | 33.00 |
| 35x5 | Portage | S.S. | N.S. | 66.05 | 36.03 |
| 37x5 | Portage | S.S. | N.S. | 69.85 | 38.10 |

Auto Sundries

| | |
|---|---|
| Johnson's Freeze Proof, | $1.29 |
| Weed Automatic Adjusters, | $1.00 |
| Automatic Clutch Release for Ford Car, | 35c |
| Hydrometers, | 50c |
| Trico Universal Rain Rubber, | $1.50 |
| Automatic Gasoline Economizer, | $1.00 |
| Eureka Radiator Cement, | 35c |
| Johnson Carbon Remover, | $1.00 |
| Robe Rails, | 60c |
| Johnson's Liquid Wax, | 32c, 60c, $1.15 |
| Marvel Auto Cleaner, | 36c |
| Flash Hand Soap, | 25c |
| Ford Hub Caps, | 15c |
| Auto Seats, | $2.25, $2.75 |
| Grease Guns, force feed, | $1.50 |
| Blowout Patches, | 45c, 65c |
| Marvel Junior Vulcanizer, with six patches, | 70c |
| Badger Cut-Out Outfit, | 52c |
| $5.00 Electric Auto Spot Light, with Mirrorscope, 6 inches in diameter, 3½-inch rear view mirror, polished reflector, | $2.95 |
| $3.50 E. A. Full-sized Hand Horn, strongly made with heavy black japanned finish all over, | $1.95 |

The Hunt Is On!
The Red Gods Are Calling!

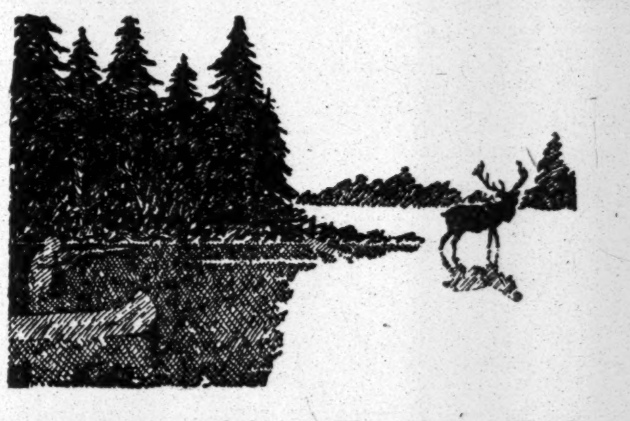

Guns—Ammunition—Hunting Clothes

Metropolitan B. B. Shot Gun—12 Ga.—28-in. Barrel—weight 7¼ lbs. $15.00
American Armour Steel D. B. Shot Gun, 16 Ga $18.00
Davis Hammer Gun—D. B. Shot Gun. 16 Ga. Full Choke, 28-in. barrel $19.50
Lefever D. B. Hammerless Shot Gun—12 Ga. $32.50
Ithaca D.B. Hammerless Shot Gun—12 Ga., 30-in. Barrel. $35.00
Winchester—S. B. Repeater Shot Gun. Model 1897. $35.00
Remington Special Repeater Rifle. $20.00
Stevens—22 long Rifle. Single Shot $7.00
Favorite—22 long Rifle. Single Shot. $8.75
Remington—22 long Rifle. Single Shot. $7.75
12-16-Ga. Shells—Smokeless, Climax, Ajax, Winchester. $1.20 a box
22-Long and Short Cartridges—Smoke and Less Smoke. 32c a box

Hunting Clothing

Canvas Hunting Coat—Two inside game pockets. Corduroy collar. $4.50
Extra Heavy Canvas Hunting Coat—Waterproof. Large game pockets. Large outside pockets. Heavy corduroy collar. Buttons to the neck. $5.50
Extra Heavy Corduroy Hunting Coat—Extra large game pockets. Large outside pocket. $9.00
Canvas Pants—Medium weight. Cuff bottoms. Well made. $2.50
Extra Heavy Waterproof Canvas Pants—Well tailored. With large pockets. $4.00
Extra Heavy Corduroy Pants. Seams double sewn. Four large pockets. Well made. $6.00
Heavy Canvas Waterproof Leggings—In strap bottom and laced. $1.50

GIMBELS Sporting Goods Section—Fourth Floor

TO BE SOLD BY THE ALIEN PROPERTY CUSTODIAN

TUNGSTEN ORE

Notice is hereby given that the undersigned, A. MITCHELL PALMER, Alien Property Custodian, will offer for sale to the highest bidder, at Public Sale, at the office of the COASTWISE WAREHOUSE, Inc., 130 Jane Street, New York City, at 11 o'clock A. M., on the 6th day of December, 1918, two (2) lots of Tungsten Ore aggregating 35,000 pounds, more or less.

A. MITCHELL PALMER,
Alien Property Custodian

For further information concerning said Tungsten Ore, the analysis of same, and the terms and conditions of sale, apply to Merchandise Department, Bureau of Sales, Room 518, 110 West 42d Street, New York City.

JOSEPH F. GUFFEY, Director, Bureau of Sales.

# KOLCHAK IS MADE DICTATOR AT OMSK

Continued from Page 1, Column 6.

the Government remained unchanged. He cited the example of the events of the French Revolution, in which the Directory was supplanted by a single head. He expressed the opinion that the majority of the Russians would welcome the present substitution, as it left the situation more easily comprehended than that under the previous form of government.

To M. Tchernoff, Minister of Agriculture in the Kerensky Cabinet, most of the propaganda leading to the coup is attributed. He had been retained in a minor capacity in the present Cabinet, where he was enabled to carry on this work.

Admiral Kolchak, whose dictatorship over the Omsk Government is announced, was commander of the Russian Black Sea fleet before the revolution. He was compelled in June, 1917, to surrender command of that fleet to the revolutionists. He did this after throwing overboard his sword, which the Japanese had left him when the Russians evacuated Port Arthur in the Russo-Japanese War. Later in 1917 he visited this country at the head of a naval commission from the Kerensky Government and discussed possible co-operation between the Russian and allied fleets.

After the Bolsheviki gained the ascendancy in Russia he went to Siberia, where in May of this year he was elected Director of the Chinese Eastern Railway and co-operated with General Orloff in an effort to free the eastern portion of that railway from the Bolsheviki. In this connection he came into contact and clashed with General Semenoff, anti-Bolshevist leader in Siberia, now in command of the anti-Bolshevist army in the Baikal region. General Semenoff, however, was recently reported as recognizing the authority of the Omsk Government.

Admiral Kolchak, in a press dispatch during last July, was quoted as declaring belief in the necessity for an allied expedition into Russia to suppress Bolshevist outlawry and render possible representative elections, so as to secure proper self-government to the country.

M. Avksentieff, one of the men arrested, was a member of the Directorate of Five in the new Russian Government formed by the Pan Russian conference at Ufa, over which he presided.

## COUP PLEASES WASHINGTON.

### Strong Head of Siberian Government Is Considered Essential.

WASHINGTON, Nov. 21.—News of the coup at Omsk, by which Admiral Kolchak virtually has become dictator of the All-Russian forces, is regarded at the State Department as another sign pointing to stabilization of the movement relied upon to regenerate Russia.

The great weakness in the situation in Siberia, it has been believed for some time, is the lack of a powerful head of the Government who cannot be swayed by popular demonstration and who will work toward the reconstruction of the Government with a firm hand. Admiral Kolchak is thought to be a man who will not misuse his authority and whose hostility toward the Bolshevist elements which have led to the disruption of the country is strong.

Prince Lvoff, first Russian Premier after the overthrow of the Czar and now in Washington to discuss rehabilitation problems, and Ambassador Bakhmeteff were manifestly pleased at the report of Admiral Kolchak's assumption of power. Prince Lvoff, accompanied by the Ambassador, called on President Wilson at the White House late today and spent half an hour discussing Russian affairs.

Recognition by the United States and the Allies as a de facto government of Russia of the faction in harmony with allied aims was proposed in a resolution introduced today by Senator King of Utah and referred to the Foreign Relations Committee. It recommends joint military aid to overthrow the Bolshevist Government and assist the Russian people in establishing an orderly government.

# PRAISES SERVICE OF SUPPLY

## Liggett Gives It Large Credit for Success of the First Army.

TOURS, France, Nov. 21, (Associated Press.)—Lieut. Gen. Hunter L. Liggett, commanding the American First Army, has sent his congratulations to the Service of Supply in the following message to Major Gen. James C. Harbord:

"The First Army of the American Expeditionary Forces desires to convey its full appreciation for the great assistance afforded by the officers and soldiers of the Service of Supply during its recent battles.

"The battles of the Argonne and the Meuse were hard and continuous for nearly two months. During this period you never failed us. Food, ammunition, clothing, medical attendance, and other supplies always were at hand. Our confidence in your efforts was well repaid. The First Army, A. E. F., congratulates the Service of Supply on its share in the great American success.

"Without your energy and push back of us our efforts would not have succeeded. You share with us the glory of our deeds."

# *REED ASSAILS PLAN FOR LEAGUE OF NATIONS*

## *Says United States Would Become Entangled in Every Broil of Europe.*

*Special to The New York Times.*

WASHINGTON, Nov. 21.—In a speech in the Senate today Senator Reed of Missouri urged that the United States do not enter the League of Nations which President Wilson has enunciated as one of the means of insuring world peace for the future. The Senator insisted that for the United States to bind herself in a League of Nations would men that she would be obliged to furnish her sons to fight the battles of any nation in the league that might pick a quarrel with another nation.

Quoting from George Washington's farewell address in which he warned against America getting into entangling alliances in the future, the Senator exclaimed:

"So spoke the creator of this republic. Who will be its destroyer?"

He went on to say that we had become the foremost nation in the world, not only in wealth, but in man power, in education, and in intelligence, and continued:

"So great have we become that when Europe engaged in a life and death struggle, when the Teutonic powers in pursuit of a conspiracy that originated fifty years ago undertook to overwhelm Europe, and not only undertook to overwhelm, but apparently had succeeded in their task, we were able to come to the rescue. Standing in our position of splendid isolation and independence, without a great standing army or a great navy, but with the strength of a just cause and with the indomitable will and fearless heart of a brave people to sustain us, we stepped into the conflict.

"And now, when a peace is about to be dclared that is the crowning thing in all the history of this world, a peace that was made possible with the valor and opwer of this country, it is proposed that we shall abandon our ancient and traditional policy and that we shall become entangled in every broil of Europe that exists now or may hereafter exist. It is the most monstrous doctrine that ever was proposed in this republic. The sanctity of no great name can render it holy and the opinion of no great man can make it safe.

"Why, is there not a great enough field for the American statesman? Is there a man so ambitious today that he cannot find in the thing I am about to present a sufficiently alluring picture? To our south lie the great nations of South America. They are only half developed. They have a people that are naturally our allies and our friends. Their commerce ought to be our commerce; our commerce ought to be their commerce; our friendship ought to be their friendship; their friendship ought to be our friendship.

"Bound together by ties of interest and by amity and good will, surely we can visualize a scene so glorious and so splendid not only for them, but for North America, that all ambitions ought to be satisfied, all yearnings for power and greatness ought to find complete and absolute satisfaction.

"The man who proposes to thrust America into the controversies of Europe, binding her for all time to the intrigues and conspiracies and ambitions of Europe, proposes to reverse the policy of Washington, the opinions of Jefferson, the doctrine of the fathers and proposes a policy that will unmake this great republic."

# STEAMER CARIB AGROUND.

## High Wind Threatens Big Ship on Point Lookout "Burying Ground."

FREEPORT, L. I., Nov. 21.—With an off-shore wind blowing and threatening to become a gale, the steamship Carib, bound for New York from Spain with a cargo of cork and soap, which ran onto the sand bars off Point Lookout the "burying grounds," this morning, is in a dangerous position tonight, being constantly pounded, and it is feared that a gale will break her up.

A revenue cutter and a naval vessel are standing by to take the crew of forty off if the ship is given up, though the captain has signaled that he intends to stay aboard. The Carib has only one funnel, but is said by coast guards to be quite a large vessel.

She is in the same position in which the British steamer Acara went down in 1903 in much the same kind of weather that prevails tonight. The oil tanker Peter Rickmas also sunk after going on the bars a half mile east of where the Carib is now pounding.

It is said that several of the crew of the Carib are ill, suffering from some malady, the nature of which could not be learned tonight.

**Are we giving our best efforts to the country or do we think that because the war is over we can take life easy? Prosperity is up to us: Keep the wheels turning.**
**U. S. DEPT. OF LABOR, W. B. WILSON, Secretary.**

**Franklin Simon & Co.**
Fifth Avenue, 37th and 38th Streets

*Misses', Juniors' and Girls'*
*Coats, Suits and Dresses*

*Exceptionally Good Values for Today*

**Misses' Velveteen Suit**
*Tailored to wear with separate Furs*

BLACK Velveteen Suit, very stylish with its snug fitting shoulders and sleeves; novel soft crushed collar, self belt forms sash at back; ankle length, straightline skirt. 14 to 20 years. *Unusual at* 45.00

**Misses' Silvertone Suit**
*Collar of gray Australian Opossum Fur*

A NEW Winter model in snuff, delphine blue or navy, with jaunty length coat, belt tying into cord fringed sash at back; large collar of gray Australian opossum, one of the most fashionable furs; ankle length straightline skirt. 14 to 20 years. *Unusual at* 75.00

**Misses' Velveteen Dress**
*Embroidered and cord tucked*

STRAIGHTLINE Dress of brown, navy or black velveteen, front of dress silk embroidered in contrasting color; self corded tunic at sides; wide girdle with bow at back of silk moire ribbon. 14 to 20 years. *Unusual at* 29.50

**Misses' Georgette Dress**
*Softly draped Semi-evening Dress*

A GRACEFUL Dress of Georgette, in copen, gray or flame, over self color silk; under-bodice of metallic cloth in Persian design; crushed girdle and sash ends of Georgette trimmed with fur. 14 to 20 years. *Unusual at* 39.50

**Girls' Velveteen Dress**
*Frill Collar and Cuffs of Georgette crepe*

VELVETEEN Dress in navy, brown or black; pleated frill collar and cuffs of Georgette; velveteen belt is drawn through silk covered loops. 10 to 16 years. *Unusual at* 16.75

*Will Close Out Today*
**Girls' and Juniors' Dresses**
*Sizes 12 to 17 years*
**14.50**
*Heretofore $18.50 to $29.50*
Dresses of English serge, velveteen or various soft silks.
NO CREDITS NO EXCHANGES

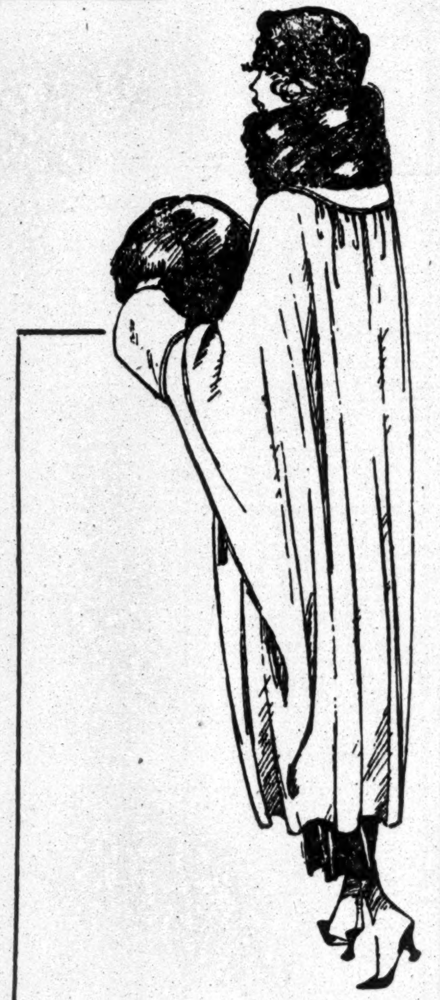

*An exclusive type of coat for daytime or evening wear*

**Misses' Wrap-Coat**
*Of Suede Wool Velour, collar of gray Australian Opossum Fur*
(AS ILLUSTRATED)
*Unusual at* **59.50**

IN reindeer, new taupe, madura brown, navy or black; dolman sleeves and straightline belted front; large fur collar of gray Australian opossum fur; silk lined, warmly interlined. 14 to 20 years.

**Other Smart Coats and Wrap-Coats**
New Winter coats of various wool fabrics or velveteen; fur trimmed or tailored to wear with separate furs.
**39.50 to 265.00**

MISSES' and GIRLS' APPAREL SHOPS, Second Floor

BUY W. S. S. REGULARLY

**Franklin Simon & Co.**
Fifth Avenue, 37th and 38th Sts.

*Unusual Offerings Today*

**Girls' Fur Trimmed Wool Velour Coat**
(AS ILLUSTRATED)
**29.50**

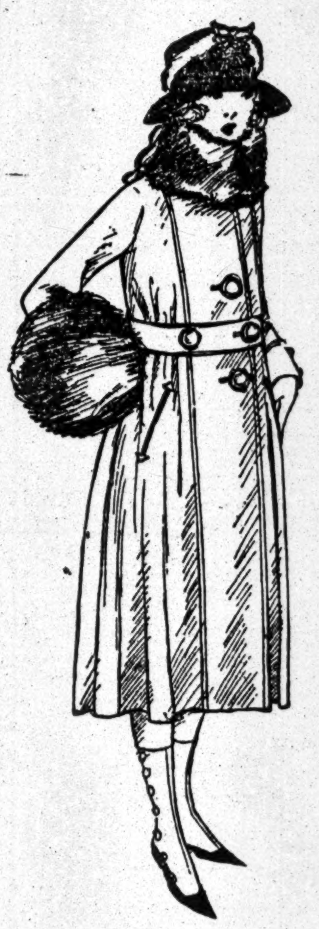

BELTED coat of superior quality wool velour in reindeer, brown, green, Burgundy, delphine or navy blue; circular flare below tailored belt; convertible collar of natural nutria fur, inset pockets; lined and interlined. 6 to 16 years.

**Girls' Velvet Hat** *(illustrated)* trimmed with band of nutria fur, from Millinery Shop, Main Floor. **12.75**

**Other Winter Coats**
*for Girls and Juniors*
Of pom pom Bolivia, wool velour, silvertone, chinchilla or mannish mixtures, fur trimmed or strictly tailored.
Sizes 6 to 17 years.
**18.50 to 89.50**

GIRLS' COAT SHOP—Second Floor

**Specials—Friday & Saturday**

COAT SETS *for the* TINY TOTS
*Thanksgiving Visit.*

A very jaunty set of heavy Camel's Hair Cheviot in tan or navy, warmly lined and interlined. A very becoming model for boys or girls.

VERY SPECIAL
COAT ............ 8.50
CAP ............ 1.95

With a fashionable roll collar, this little girl's coat of Pom Pom with its soft, warm lining and interlining, is most attractive. The cap has ear-laps that snap on, for cold weather. In brown and reindeer.

VERY SPECIAL
COAT ............ 11.50
HAT ............ 3.75
*Sizes 1, 2, and 3 years.*

**Best & Co.**
Fifth Avenue at 35th Street
*Established 1879*

*You Never Pay More at Best's*

**Gidding**
PARIS 5TH AVE. AT 46TH ST. NEW YORK
"The Paris Shop of America"

FIRST SALE
*of the Season*
in
SUITS
STREET DRESSES
GOWNS
WRAPS COATS
BLOUSES HATS
*and* FURS

**Saks**
OVERCOATS
OF STRICT CUSTOM QUALITY

*Never Was Our Superiority so Marked as Now*

YOU must understand that almost every Overcoat that you see in a New York store can also be seen in Three Forks, Michigan. That is the penalty of selling the product of an outside maker.

We make every stitch of Clothing we sell. We make it right here in New York *for* New Yorkers—and for those who wish to be taken for New Yorkers.

In the character of our Tailoring—in the exclusiveness of our Styles—we do not have to take into consideration what the country at large will "stand for," but only what New Yorkers insist upon.

35 STYLES *from* $28 *to* $38
55 STYLES *from* $40 *to* $50
40 STYLES *from* $50 *to* $88

**Saks & Company**
BROADWAY AT 34TH STREET

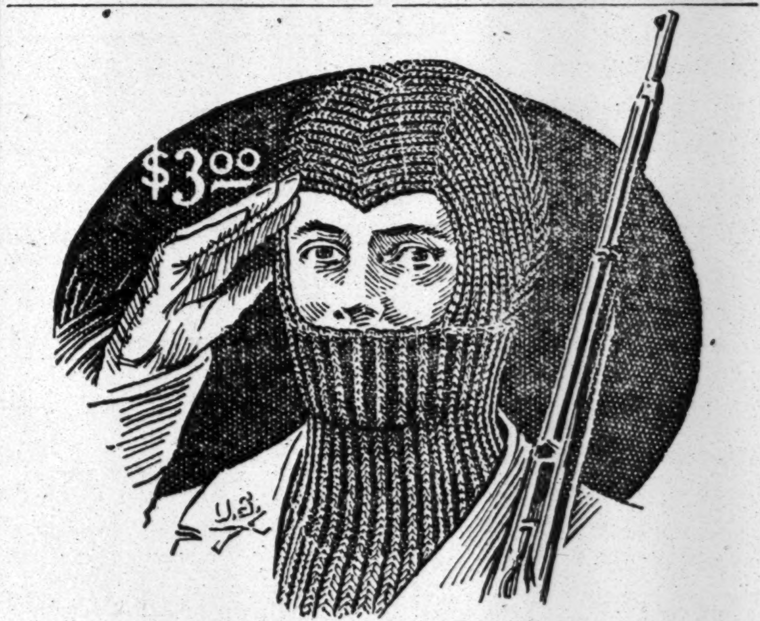

*Bradley Speedmask*
*For Soldier and Civilian*

FOR over here or "Over There", soldiers, aviators, and all out-door folks—there's nothing so warm, comfy and cozy, as a Bradley Speedmask.

Knitted of warm, thick, worsted yarn—fits closely around head and neck. With a long front to cover the chest, short back to go under the coat, and a pointed peak between the eyes to protect the forehead.

*For men, women and children—in olive drab, all colors and two sizes. Ask your dealer or write for Bradley Style Book.*

BRADLEY KNITTING COMPANY - - - Delavan, Wis.

*Makers of Bradley Sweaters, caps, gloves, etc.—all weather beaters, of style durability and comfort.*

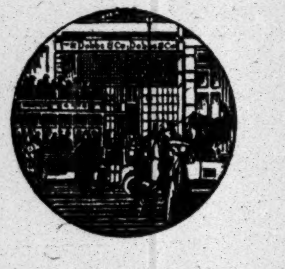

Dobbs Hats
Fifth Avenue
620 TWO SHOPS 244
near 50th st • near 28th st

Hats, Canes & Gloves
English coats for men

Retailer's 30 to 35c Grade
Coffee
5 Pound Lots & up
From Wholesaler Direct to You
BEAN or GROUND
23c Lb.

Come direct to our wholesale headquarters, save delivery expenses and retailer's profits. Get the most delicious coffee your money ever bought. ROASTED FRESH DAILY.

Delivered to Your Door, 26c. lb.
*Satisfaction or Money Back*

Gillies Coffee Co.
233-239 Washington Street, New York.
Between Park Place and Barclay Street.
Phone Barclay 9857. Established 78 Years.

ARTISTS ACCLAIM

The Christman (5-foot) STUDIO GRAND as marvelous for its VELVETY TOUCH and SONOROUS tone. Made in mahogany. Polished or art finish.

SPECIAL OFFERINGS

New Mahogany Player Pianos of good make at $450. Exceptional value.

Bargains in Used Pianos

| | |
|---|---|
| Steinway Upright | $200.00 |
| Knabe Upright | 390.00 |
| Estey Upright | 200.00 |
| Schubert Upright | 140.00 |
| Christman Upright | 250.00 |
| Worthington Upright | 275.00 |
| Mathushek & Son Upright | 150.00 |
| Christman Upright | 300.00 |
| Butikoffer Grand | 125.00 |
| Busch & Gertz Player | 225.00 |
| Walters Player | 200.00 |
| Christman Player | 400.00 |

CHRISTMAN SONS
35 West Fourteenth St.

# HYLAN ASKS SWANN FOR A MILK INQUIRY

## Suggests That Price Increase Be Sifted Before Magistrate —Calls Rise a Conspiracy.

## FEARS JUMP TO 20 CENTS

### Will Mean Death to Thousands of Babies, He Says—Offers Aid of City Departments.

Having completed the coal survey of the city in defiance of the protest of the United States Fuel Administration, Mayor Hylan has taken up the milk question without obtaining the sanction of the United States Food Administration. He sent a letter to District Attorney Swann yesterday, suggesting a public inquiry into the recent rise in milk prices, and saying that, in his opinion, little can be done with milk profiteers unless a jail sentence or two is meted out.

The Mayor said he had written to Food Administrator Hoover, objecting to his approval of a rise of 2 cents a quart for milk here.

"I also informed him that there is no question so vital to the people of New York City as the question of milk and coal, and I would be glad if he would designate me as his representative to determine whether an excessive price was being charged for milk by the distributers, as well as by the dairymen or producers," the Mayor wrote Mr. Swann. "As yet I have not heard from him."

After announcing that he had directed the Commissioner of Accounts to make an investigation, the Mayor pointed out that if the price of milk is increased to 20 cents a quart, as he said the distributers are threatening, it will mean the death of thousands of babies. Thousands of persons in New York, who have given liberally to aid the Government in the purchase of bonds and in other ways, he said, are now at the end of their resources. In commenting upon a previous investigation by the Grand Jury into milk conditions, the Mayor continued:

"The investigation brought out many facts which, no doubt, if made public would bring down the condemnation of the whole community on the heads of the distributers' trust and the Dairymen's League. The Treasurer of the Milk Trust, so I am informed, said that thugs were hired to beat up the independent dealers and their milk dumped into the river in forcing such dealers to comply with the terms of the Milk Trust.

"I am informed that John B. Stanchfield, a corporation lawyer, was employed by the Milk Trust to represent the trust in court, with the result that a change of venue was granted by the court to some locality up the State and a dismissal of the indictment was secured.

"The elected public officials of this city owe a very important duty to the people in this most serious crisis, and, if I am not encroaching upon your prerogatives as prosecuting attorney of New York County, I would suggest that you begin a public inquiry before Chief Magistrate McAdoo or some other Magistrate, to the end that the profiteers in milk, both the dairymen and distributers, be brought before the bar of justice and jailed, and this conspiracy to exploit the people for profit at the expense of the death of thousands of children be ended.

"My reason for suggesting that the proceedings be begun before a Magistrate rather than a Grand Jury is that the proceedings will be open to the public and the press will carry the facts brought out as to the methods resorted to by the Milk Trust combination. When these facts are made public, no Judge will dare to grant a change of venue or a dismissal of an indictment that may be found.

"Any assistance that the office of the Commissioner of Accounts can give you, or the Police Department through the detective force of the city, or any other department, will be at your service. The Board of Estimate and Apportionment likewise will assist you in every possible way."

District Attorney Swann made no comment on the letter.

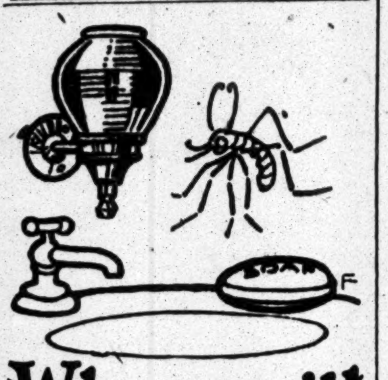

Where will Mr. Germ Alight?

Cake Soap encourages germs, dust, etc., to make themselves at home. The

CLIFTON SOAP & SOAPER

says—"No thoroughfare."

Belongs in all modern factories and offices, sanitary, economical. (Save 20% on soap.) Better than regular liquid soap.

PHONE OR WRITE FOR OUR PRICES AND SAMPLES.

CLIFTON CHEMICAL COMPANY
317-319 Greenwich Street, N. Y. (Tel. Worth 7567.)

Copyright 1918. The House of Kuppenheimer

By THE HOUSE OF KUPPENHEIMER

WITH The House of Kuppenheimer and with Brill Brothers, it is not a question of selling, but a matter of serving. Our idea, as well as theirs, of saving and serving is to concentrate on quality. That Suit or Overcoat you need—buy it in a Brill store now—with an eye to next year. And make your selection from as fine a stock as we have ever had the pleasure of showing—$30.00 to $80.00.

Brill Brothers

*THE KUPPENHEIMER HOUSE IN NEW YORK*

279 Broadway
44 East 14th St.

Broadway, at 49th St.
1456 B'way, at 42d St.

47 Cortlandt Street
125th St., at 3d Ave.

2 Flatbush Ave.,
Brooklyn

Stores at 44 East 14th Street, 1456 Broadway, 125 th Street and in Brooklyn Open To-morrow Night.

*The New Kuppenheimer Style Book Is Ready. Call, Write or Phone for It.*

FOUNDED 1860 LONDON

COATS AND REEFERS
For BOYS and GIRLS

The correct outfitting of young people is the exclusive concern of this organization.

It maintains its own corps of designers of wearing apparel and produces in its own workrooms the exclusive productions for which this establishment is noted, and through its connections at home and abroad provides the most appropriate accessories of dress for boys, girls, young ladies and young men.

Top Coats and Reefers for school and dress wear for boys from 3 to 12 in a variety of choice English fleece coatings.

English Model Norfolk Suits, 7 to 16 years.

Coats for girls from 4 to 12 years in specially imported fabrics.

Girls' Dresses in imported English serge, with detachable guimpes.

Girls' Guimpe Model Dresses in imported English serge.

Suitable Hats to be worn with De Pinna clothing for both boys and girls.

Boys' and Girls' "Anniped" Shoes, for every occasion.

DE PINNA
*5th Avenue at 50th Street*

*Positively All Sales Final*

PAUL BERNARD
*The Women's Shop for Values*
22 EAST 34TH ST. ACROSS THE STREET FROM ALTMAN'S

*Choice of the House*

*Your Choice Without Reserve*
*Of Our Entire Stock of*
Afternoon, Dinner and Evening
DRESSES
Friday and Saturday
15.90

Regular Prices Were
$25.00 to $75.00

About 600 high class dresses from our own stock, to which have been added nearly 400 more, the result of a special purchase from several of our best makers, fully equal in value to any we have ever shown.

*The Illustrations Picture Some of the Dresses in This Sale*

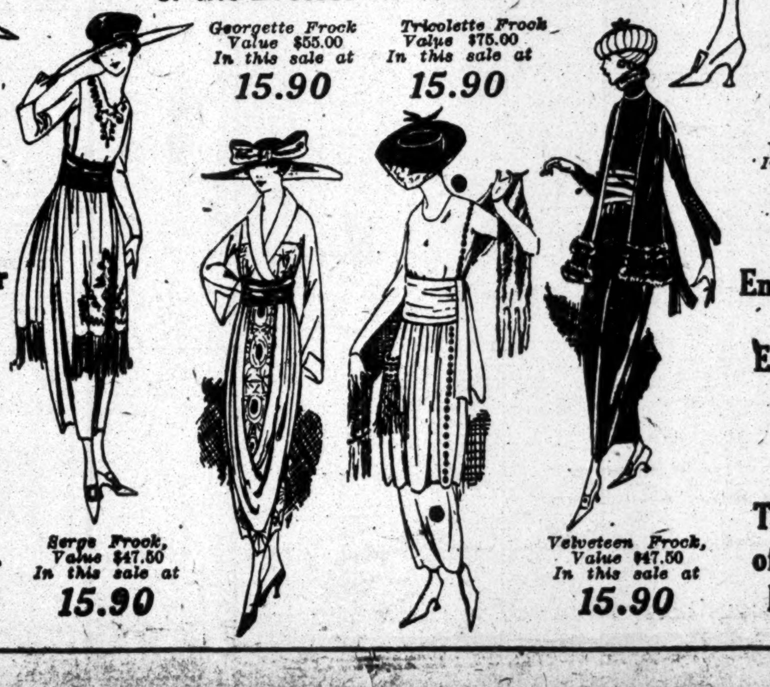

*Crepe Meteor Frock, Value $65.00 In this sale at* 15.90

*Georgette Frock Value $55.00 In this sale at* 15.90

*Tricolette Frock Value $75.00 In this sale at* 15.90

*Silk Net Frock, Value $65.00 In this sale at* 15.90

*Serge Frock, Value $47.50 In this sale at* 15.90

*Velveteen Frock, Value $47.50 In this sale at* 15.90

Tricolette
Crepe Meteor
Tricotine
Satin
Georgette
Serge
Velveteen
Crepe de Chine
Wool Velour
Silk Net

Heavily Embroidered

Elaborately Beaded

Fur Trimmings of Unusual Richness

Gimbel Brothers
32nd ST.—BROADWAY—33rd ST.

Home Made Ladders of Opportunity

Men at the Heights in every vocation have climbed there on ladders of their own making.

*Edison, Rockefeller, Carnegie, Schwab—All Owe Their Greatness Not to Schools and Colleges But to Books and Life.*

School and College merely start a man; books and work do the rest. You may even do without the college, as did Lincoln, Edison, and Rockefeller, but you cannot do without BOOKS, BOOKS, BOOKS.

Whether you are destined to be a Superman or not may matter little to you, but if you want to take the first steps away from mediocrity, you must have at hand the books that the foremost men of our times consider indispensable—the Encyclopaedia Britannica, the home library of universal education.

The parents' greatest debt to the child is the preparation for future efficiency and happiness. This is why millions are spent every year for college. The Encyclopaedia Britannica costs a small fraction of what it costs to go to college for one year, and yet its 30,000 pages have within them the materials for a college education.

Rich and poor, young and old, worker and dreamer, everybody can find help and inspiration in these wonderful books because they are made for every man and all the members of his family.

The Encyclopaedia Britannica helps the children in their school work, answering their multitude of questions and supplying the "human interest" not found in text books. It explains and gives them a greater grasp of their studies, thereby making it easier for them to get higher grades. It presents the facts of history and science; art and literature; geology, geography, biography, physics and chemistry, in so fascinating a way that the children remember what is worth while. When your child has his next composition to write, let him use the Britannica and see how much easier it is for him.

For the woman in the home the Britannica provides a fund of practical information on every subject, whether it is how to broil beefsteak, how to keep moths out of furs or how to tell period furniture. There are splendid articles in the Britannica on domestic science, on rugs, laces and embroidery, tapestry and jewelry; on china, on interior decoration and on music and dancing. Whatever the special interests of the various members of the family are, the new Britannica is a prolific source of knowledge, complete and authoritative.

You need the Britannica and you ought to have a set. But you should act quickly, for the present sets we have on hand are all that can be had printed on the beautiful thin, but tough, India paper. Write at once for complete information. Coupon herewith properly filled out is all you need send, but send it now.

Fill Out and Mail Now

GIMBEL BROTHERS,
New York City
Gentlemen:
Please send me free and postpaid your large illustrated booklet giving interesting information about the Encyclopaedia Britannica. Also give me particulars regarding the price I will have to pay for one of the remaining sets of the Handy Volume issue of the Britannica printed on genuine India paper.
Name ..........................
Address ......................
33-F.

Shop Early Buy Wisely

Special Notice

The time to send Xmas Presents to "Our Boys" still on the other side has been extended to November 30th.

*We Can Help You Pack His Box.*

SUGGESTIONS:

Sportsmen's Novelties
Tennis Rackets
Skates
Comfort Kits
Shoes
Pull-over Caps
Footballs
O. D. Mackinaws
Boxing Gloves
Leather Lined Jackets
Cigarette Cases
Warm Leather and Woolen Gloves
Sheep-lined Coats
Helmets, Scarfs and Wristlets
Radiolite Watches
Fountain Pens
Jerseys
Knives
Sweaters

ALEX. TAYLOR & CO., Inc.
Athletic—Military Outfitters.
26 E. 42d ST. Opp. Ho. Manhattan

OLD CROW
RYE

OLD CROW RYE
Reg. U. S. Pat. Off.
America's Finest RYE
WHISKEY
HAND MADE SOUR MASH
STRAIGHT PURE RYE
STRENGTH AND QUALITY AS ALWAYS
SOLD BY ALL FIRST CLASS DEALERS
BEWARE OF RE-FILLED BOTTLES
H. B. Kirk & Co., New York, N. Y.

The Four Horsemen of the Apocalypse
By Vicente Blasco Ibanez
The greatest picture in fiction of the war
*14th Ed. $1.90 net at any bookstore.*

REPAIRED
WHILE YOU WAIT

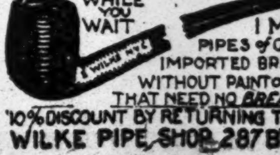

I MAKE PIPES of GENUINE IMPORTED BRIAR ROOT WITHOUT PAINT or VARNISH THAT NEED NO BREAKING IN.
10% DISCOUNT BY RETURNING THIS ADV'T
WILKE PIPE SHOP, 287 B'WY. N.Y.C.

Perhaps you don't know what you want! Why not call and find out? No trouble to show goods and our salesmen are trained not to urge sales. No embarrassment if you want to look further.

As a good business suit, we suggest *"Forefathers' Cloth." Conservative. Not ordinary. Durable.

For your outer garment, could anything be more practical than a handsome fairweather overcoat, rainproofed? A *"Scotch Mist."

The "Midijama" is a pajama that has no buttons to tickle the ribs. The upper a middy blouse instead of the usual jacket.

*Registered Trademark.

ROGERS PEET COMPANY

Broadway at 13th St.
Broadway at Warren
"The Four Corners"
Broadway at 34th St.
Fifth Ave. at 41st St.

Buy War Savings Stamps

An Idea From Nature

Your feet as nature made them are padded on the bottoms with muscular cushions.

As long as men walked over the soft, natural surfaces of the earth the muscular cushions of nature were elastic enough to offset the jarring impact of each step.

But modern city life forces man to walk over hard surfaces—sidewalks and pavements—that are unyielding and unnatural. This puts additional work on the muscular pads of your feet.

The Dr. A. Reed Cushion Shoe is made to furnish the extra cushioning that is needed. These shoes furnish the comfort and help that is required of all who walk on pavements or floors. They are the natural shoes to wear.

SOLD ONLY AT
1372 Broadway, at 37th St.
12 Park Place, Woolworth Bldg.

*Send for Booklet.*
*"An Idea from Nature."*

Dr. A. Reed
CUSHION SHOES
For Men Made by
J. P. SMITH SHOE CO.

TIRES

WE want to meet you in our store, for we know you're hard to please. Satisfying hard-to-please customers is an every-day occurrence at Tire Headquarters

| | | |
|---|---|---|
| 30x3½ | Non-Skid | $12.84 |
| 31x4 | " | 18.97 |
| 33x4 | " | 19.97 |
| 34x4 | " | 22.45 |
| 36x4½ | " | 28.93 |

*Get Our Low Prices on Other Sizes*

Manufacturers' Surplus Tire Co.
789 7th Av., bet. 51 & 52 Sts., N. Y.

SCHRADE SAFETY
PUSH-BUTTON KNIFE
NO BREAKING OF FINGER NAILS

SAFETY LOCK

Made Only by Schrade Cutlery Co. Walden, N. Y. Push button, knife opens. Locks open, locks closed. Finest cutlery steel blades. Fully guaranteed. With bone handle, $1.50; pearl, $2.00. At all Dealers or W. B. Lawrence (Arcade), 66 Broadway, N. Y. Mail Orders Filled.

FOOTBALL FEAST

Polo Grounds Tomorrow Afternoon First Game at 1 o'clock

HARVARD vs. PRINCETON
RADIO AVIATORS

Newport Naval Station vs. Granite State. Boxes and Grand Stand Tickets at all Hotel Agencies, Spalding's, Alex. Taylor, Harvard and Princeton Clubs & N. Y. B. B. Club, 200 5th Ave.

Benefit United War Work Campaign.

# *RIVAL TROTTING HORSE BODIES PLAN TO UNITE IN INTEREST OF HARNESS SPORT*

## NATIONAL HARNESS BODIES MAY MERGE

### Rival Associations Prepared to Declare a Truce in Interest of Sport.

### ACTION AT MEETING HERE

### Committee Appointed Ready to Bring Governing Associations Together Under One Head.

Trotting-horse breeders have taken in hand the simplyfying of the government of the sport of light harness racing. At a meeting held at the Waldorf-Astoria yesterday afternoon the first definite steps were taken toward bringing about a consolidation of the National Trotting Association and the American Trotting Association. For some time past it has been realized in the trotting world that the sport was suffering through divided control, the National Trotting Association holding power in the East, Canada, and some parts of the West, notably California, while the Middle West is dominated by the rival association.

These bodies have been skirmishing for some time and have gone so far as to appoint committees to make the rules of both associations uniform, but apparently neither wishes to sink its identity and merge with the other. This policy does not suit the breeders, many of whom have large fortunes invested in various breeding establishments and at the annual meeting of the American Association of Trotting Horse Breeders held last month a committee was appointed with the object of bringing about consolidation.

This committee met yesterday with A. H. Cosden of this city in the chair, the others present being former Senator J. W. Bailey, J. D. Gallery, C. W. Leonard, and A. B. Coxe, representing large sections of the country. All are recognized leaders in trotting, both in racing and breeding.

It is understood that both the ruling associations have appointed committees to further the consolidation, but are believed to be rather lukewarm, and the breeders' committee acted yesterday in a manner calculated to bring the matter to a quick conclusion.

Resolutions were passed to the effect that the committee considered it wise for the two associations to be consolidated and to communicate with the committees of the American Trotting Association and the National Trotting Association appointed for the same purpose. These committees will be asked to meet the representatives of the breeders at an early date.

After the meeting Chairman Cosden said: "We did lay out a plan that we are to suggest as a basis for a new organization. We are also going to suggest the probable advisability of examining the two charters, and if either one of these is sufficient, to accept that charter, and if not sufficient, to make what amendments to it that can be made to meet the requirements of their plans, plus ours. I am going to write to W. P. Igmes, Terre Haute, Ind., President of the American Trotting Association, and J. C. Welty, Canton, Ohio, President of the National, asking them to name a place for the meeting."

## MIDDIES READY FOR GAME.

### Doble Sends Charges Through Final Hard Scrimmage.

*Special to The New York Times.*

ANNAPOLIS, Nov. 21.—This afternoon Coach Doble put his Naval Academy charges through the last hard scrimmage before the game against the Great Lakes eleven here Saturday. There will only be a short signal drill tomorrow. Butler, who was attacked by tonsilitis early in the week, is still unable to attend practice, and his place will be taken by either Benoist or Rodes. Roberts, another mainstay behind the line, will probably start. He is the best runner through a broken field on the squad and handles punts well

Never since the Army-Navy games were played here has a game attracted so much attention. Captain W. A. Moffett, commanding officer, will head a big delegation from the Great Lakes Station, which will include their band. The officials will be: Referee, H. R. Heneage, Dartmouth; umpire, Dr. Carl Williams, U. of Penn.; linesman, D. W. Merriman, Geneva.

### Hoppe Victor at Balk Line.

Willie Hoppe needed six innings to defeat Dr. Jennings of the Crescent A. C. in a handicap balk-line match at the National Recreation Academy last night. Hoppe won 300 to 27, and had a high run of 114.

## DRUMMOND RUNS IN FRONT.

### Johnson Pilots Colt to Victory Over Young Rivals.

BOWIE, Nov. 21.—There was an upset of public form in the Bowie Hopeful Purse, which brought out a good field of two-year-olds this afternoon. In their last meeting here, Duchess Lace, the Belmont cast-off, had easily beaten J. W. Hatch's Drummond. The track on that occasion was sloppy, but for the test this afternoon it had dried out a little, but still was slow.

Perhaps the reason for the reversal was that A. Johnson had the mount on Drummond instead of Buxton, who rode when Duchess Lace took his measure. Johnson hustled Drummond along, while Duchess Lace seemed unable to find her foot and did not finish in the money.

Even a greater surprise than the victory of Drummond was the forward position of Athlone, which finished second at odds of nearly 20 to 1 a place.

In the Yanks Handicap at a mile Kelsay rode a waiting race with the Meadowbrook Stock Farm's Salvestra and came through in the stretch to win from Douglass S. Kelsay also scored with Antoinette in the first race. Another successful rider was Stalker, who won with Dolina in the fifth and followed it by piloting Fountain Fay to victory in the sixth over the long route of a mile and a quarter.

The summaries:

FIRST RACE.—For two-year-olds; claiming; one mile. Antoinette, 109 pounds, (W. Kelsey,) $3.70, $3.20, and $2.80, won; Sundaria, 106, (G. Walls,) $4 and $3.30, second; Rhajes, 106, (L. Stalker,) $12.30, third. Time—1:46 1-5. George Eliot, Prevaricate, Fairy Prince, and Keynote also ran.

SECOND RACE.—For three-year-olds and upward; claiming; six and a half furlongs. Blazeaway, 118 pounds, (W. O'Brien,) $20.60, $10.30, and $7, won; Skeer Face, 114, (T. Parrington,) $9.40 and $6, second; Backbay, 114, (A. Stirling,) $8.90, third. Time—1:23. Sir Hello, Safrane, Zouave, Breeze, June Bug, Ina Kay, Mother Machree, Low Degree, Korfhage, and Flame also ran.

THIRD RACE.—Bowie Hopeful, for two-year-olds; seven furlongs. Drummond, 111 pounds, (A. Johnson,) $15.80, $10.20, and $5.60, won; Athlone, 108, (H. Meyers,) $41.80 and $12.70, second; Ground Swell, 108, (G. Walls,) $3.60, third. Time—1:29. Duchess Lace, Belario, and Clean Gone also ran.

FOURTH RACE.—Yanks Handicap, for all ages; one mile. Salvestra, 111 pounds, (W. Kelsay,) $7.80, $4.80, and $3.10 won; Douglass S., 106, (C. Kummer,) $4.90 and $4, second; Koh-I-Noor, 107, (G. Walls,) $3.10, third. Time—1:44 4-5. African Arrow, Thornbloom and Bondage also ran.

FIFTH RACE.—Boquet Purse, for all ages; one mile and seventy yards. Dolina, 103 pounds, (L. Stalker,) $3.40, $2.50, and $2.20, won; Sea Beach, 104, (G. Walls,) $6.60 and $3.40, second; Sister Emblem, 96, (R. McCrann, $3, third. Time—1:51. Firing Line, Oenone, and Miss Bryn also ran.

SIXTH RACE.—For three-year-olds and upward; claiming; one mile and a quarter. Fountain Fay, 104 pounds, (L. Stalker,) $5, $3.90, and $3, won; Baby Sister, 98, (H. Meyers,) $5.50 and $3.70, second; Dan, 106, (A. Johnson,) $4.20, third. Time—2:14 2-5. Crumpsall, Tootsie, and Silver Sandals also ran.

SEVENTH RACE.—For three-year-olds and upward; claiming; one mile and a quarter. Stir Up, 104 pounds, (R. McCrann,) $8.40, $5.30, and $4.80, won; Egmont, 106, (A. Stirling,) $11.50 and $6, second; Miss Fannie, 103, (J. Carroll,) $3.60, third. Time—2:15 2-5. Bob Redfield, Half Measure, Man Slayer, and Bucknall also ran.

Weather, cloudy; track, slow.

## OLD GLORY SALE A SUCCESS.

### Good Prices Realized for Fashionably Bred Yearlings.

One of the most successful Old Glory Sales in recent years ended in Madison Square Garden yesterday, with prices well maintained, though no sensational figures were recorded. Nearly all the fashionably bred yearlings had been disposed of earlier in the week and drivers and breeders turned their attention to older stock, most of which had made reputations on the trotting tracks.

Those with a strain of Peter the Great were in demand, especially fillies and mares destined for the stud. W. C. Urban of this city paid $800 for Queen Caleta, a three-year-old filly by Sahib and whose dam, Lady Caleta, had Peter the Great for a sire. Only $10 less was given by C. N. Cleveland of Quebec for Dorothy Gay, an eight-year-old mare by Peter the Great, with a mark of 2:11¼. These were the best prices realized.

The best sales:

| | |
|---|---|
| Queen Caleta, 2:23, b. f., 3, by Sahib-Lady Caleta; W. C. Urban, New York | $860 |
| Eleata the Great, br. m., 5, by Peter the Great-Eleata; W. R. Cox, Dover, N. H. | 740 |
| Kings Highway, 2:23¾, br. c., 3, by Morgan Axworthy-The Graceful; G. Hummer, Granville, N. Y. | 500 |
| Wagner, 2:11¾, ch. g., 6, by Ed Custer-Clara Cooper; Thomas Thomas, Pittsburgh | 650 |
| Dorothy Gay, 2:11¼, b. f., 8, by Peter the Great-Susie Darnaby; E. Burgoyne, Lexington, Ky. | 850 |
| Moja, 2:17¾, b. m., 5, by Peter the Great-Fair Margaret; C. N. Cleveland, Quebec | 500 |

### Stutz Leads Winning Five.

The basketball team of Company C maintained its lead in the S. A. T. C. tournament at City College last night by defeating the Company D quintet in a closely contested game by the score of 20 to 19. Stutz, of the victorious five, made four field goals and five from foul.

## BAKER TAKES RACE FROM RIVAL STARS

### Former Champion Continues Supreme in 1,000-Yard Run at Armory Games.

The come-back career of Homer S. Baker, former half-mile champion, continued uninterrupted last night when the bespectacled titleholder showed his flying heels to a field of twenty rivals in a special 1,000 yard handicap run at the annual fall games of the Thirteenth C. A. C. and 59th Over Here Association, held in the 13th C. A. C. armory, Brooklyn.

Baker displayed better form than he has in any of his two previous starts. He won by a margin of slightly more than five yards and at the finish was going strong. His chief rival was Jack R. Sellers, New York A. C., who started with him on scratch. Sellers, however, was left far in the ruck when Baker made his winning bid.

The race was actually over a distance of 990 yards. This was caused through an oversight on the part of the officials. They placed the finish line ten yards short of the 1,000-yard mark.

Baker, who now represents the Gillespie A. A. of Morgan, N. J., easily outclassed the field, and would have increased his margin of victory.

For the first lap Baker and Sellers raced stride for stride, but with the beginning of the second lap Baker began to draw away from his fellow-scratch starter and headed for the large field in front of him. Gradually Baker, with ever-increasing stride, cut down his handicapped rivals until the field was entering the bell lap. There Baker put on more steam and flew past the tail-end of the field as if the runners were stationary. He continued on his way, and in the final fifty yards overtook J. Scarlata, Jr., and took first place, with plenty to spare. Baker negotiated his half mile in 2:02 1-5.

A crowd of more than 5,000 witnessed the race and cheered Baker until the walls of the big armory shook as he finished in the lead. His time was 2:17 3-5.

The summaries:

Three-Mile Intercompany Road Run, Light Marching Order.—Won by A. J. Rehe, 6th Company; C. Scheffer, 5th Company, second; C. Spellman, 1st Company, third; H. Basson, 10th Company, fourth. Time—20:34. Point score—10th Company, 24 points; 5th Company, 28; 9th Company, 56.

100-Yard Dash, Handicap, (Closed to 13th C. A. C.)—Won by J. Sellers, 5th Company, (4 yards;) W. Vanderschuyt, 7th Company, (10 yards,) second; H. Browser, 5th Company, (1 yard,) third. Time—0:10 4-5.

100-Yard Dash, Handicap, (Open.)—Won by B. Weisiger, unattached, (7 yards;) F. J. Blodgett, Dickinson H. S., (5 yards,) second; W. Bjorck, Swedish-American A. C., (5½ yards,) third. Time—0:10 3-5.

1,000-Yard Run, Handicap, (Open.)—Won by Homer Baker, Gillespie A. A., (scratch;) J. Scarlata, Jr., unattached, (55 yards,) second; C. H. Hill, Glencoe A. C., (48 yards,) third. Time—2:17 3-5.

## PIPP READY FOR BASEBALL.

### He and Speaker Apply for Discharge from Navy.

BOSTON, Nov. 21.—Walter Pipp of the New York American League Baseball Club and Tris Speaker of the Cleveland Club took today advantage of a recent Government announcement and applied for immediate discharge from the Naval Aviation School at the Massachusetts Institute of Technology. The men said they expected to play baseball next season, now that the war was virtually over.

## BOY MAKES RECORD SWIM.

### Stuyvesant Aquatic Leader Covers 100 Yards in 1:01 4-5.

Walter Eberhardt, a Stuyvesant High School swimmer, bettered the existing Public Schools Athletic League record for the 100-yard swim yesterday, when he covered the distance in 1:01 4-5, lowering the mark of 1:02 1-5, made by Ted Cann three years ago. Because Eberhardt's performance was not recorded under title conditions the mark will not be accepted as a record.

Eberhardt swam to his record in the opening dual meet of the local scholastic season, held at the West Sixtieth Baths. The contending teams were Stuyvesant and Commerce. Stuyvesant representatives, including, in addition to Eberhardt, two other veterans of last year, took first place in all six competitions, defeating Commerce 44 to 9.

### Layton Gains on Concannon.

John Layton made rapid strides in his 1,200 point pocket billiard match with Joseph Concannon at Daly's yesterday. In the afternoon and evening sessions he gained 77 points, and now is only 32 points behind, the score favoring Concannon 800 to 768. Layton won in the afternoon, 153 to 100, and at night 124 to 100.

## COLUMBIA LOSES STAR END.

### Forsythe Out of Game for Rest of Season.

Hard luck took a final whack at the Columbia 'Varsity football team yesterday when it was found that Forsythe, left end and one of the best men on the squad, would be unable to play against Syracuse next Thursday. Forsythe hurt his knee in the game with Wesleyan last Saturday and water on the knee developed, and it was decided that rather than run the risk of further injury it would be best to keep Forsythe out of the game with the Orange.

It is probable that Forsythe's place in the New York University game tomorrow will be taken by Grace, who played in the Wesleyan contest, but Logan, who played three years on the Clemson College eleven, may have an opportunity to get into the game with Syracuse.

Dawson has seven men fighting for the guard and tackle positions. The seven are Kinnenger and Parks, heretofore regarded as the regular guards, and Towers and Robison, the regular tackles. The others are Kraus, Moderelli, and Zychlinski. After a hard drill Dawson was undecided as to how he would line the forwards up against N. Y. U., but it is probable that Parks and Moderelli will be the guards and Towers and Robison the tackles, with Zychlinski on first reserve.

It was announced by Levering Tyson, graduate manager of athletics, that the Columbia Alumni Club of Syracuse would give a dinner for the Blue and White eleven at the Hotel Onondaga on Thanksgiving night, after the game with the Orange.

## YOUNG SWIMMERS TO RACE.

### Scholastic Leaders to Compete in War Fund Benefit.

Local and out-of-town scholastic swimmers will compete this evening in the pool of the Central Y. M. C. A., Brooklyn, in a swimming meet held under the auspices of the Eastern Interscholastic Swimming Association for the United War Work Campaign. Some of the local schoolboys entered for the various events are Leeming Jelliffe of Poly Prep, national 100-yard schoolboy champion; Rudolph Saacke, former De Witt Clinton star; Joseph Weed of Fordham Prep, and Clarence Ross, Erasmus Hall High School. Fred Schwedt of Northern High School, Detroit, will also compete. Schwedt holds the scholastic national plunge title. Another out-of-town entrant is Adolph Hahn of Rutgers Prep.

## BASEBALL OWNERS ROUND UP PLAYERS

### Canceled Contracts Being Renewed in Expectation of Major League Opening.

When the major league club owners unravel their own political difficulties at their meetings early next month their troubles will only just have started. The players will have to be reckoned with, and in a different manner than ever before. The club owners find themselves in a peculiar predicament, because when the "work or fight" ruling of the War Department closed the Parks on Sept. 1, the club owners immediately canceled contracts right and left and set many of the players adrift.

Now, with the war over and baseball assured for next season, the players whose contracts were canceled are wondering just where they stand. Under normal conditions these men would all be free agents and at liberty to sign with the club which offered the best contract. The players have heard, however, that the club owners have a "gentlemen's agreement" among themselves not to tamper with one another's players and to go ahead on the basis of operating the reserve clause in all the contracts, just as if those documents had not been canceled at all.

During the last few days all the clubs have become active and are getting into communication with their players in the training camps, shipyards, ammunition plants and elsewhere, with a view of sending out contracts for next year at the proper time. The ball players know that their services will be in demand and are already trying to devise some scheme whereby they can benefit by the cancellation of their last year's contracts. Many of the players are sure to make demands on the club owners before consenting to sign.

Toronto is the latest place to bid for a major league berth. James J. McCaffery will make an effort to land a franchise if the St. Louis Cardinals or the Boston Braves are anxious to sell out before next season.

## KAMINS WINS HARD BOUT.

### Boxing Champion, Floored, Manages to Beat Foe.

Dave Kamins of the Clark House A. A., metropolitan 108-pound amateur boxing champion, was forced to extend himself last night to win his preliminary round bout in the New York A. C.'s tournament. Kamins drew F. Eisenstadt as an opponent, and gained the judges' award in three hard rounds. Eisenstadt floored the champion in the opening round, but Kamins came back strongly in the remaining two sessions.

Frank Gillespie, Chicago runner, competed in the 140-pound class for novices, and gained the judges' award over D. White in three rounds. In another interesting bout, held at 128 pounds, J. Hausner, Clark House A. A., making his first competitive appearance, defeated Abe Stollack in three rounds.

## COAST CREWS WANT RICE.

### Former Columbia Rowing Coach Much in Demand.

With the prospect that college sports will be revived in all their old-time strength next Spring, James C. Rice, formerly coach of the Columbia University crews, finds himself greatly in demand. He has received two flattering offers from Pacific Coast universities and he has also been approached by representatives of Cornell.

It is extremely uncertain as to whether or not there will be rowing at Columbia next Spring, and in any event Rice would probably not consider an offer to remain at Morningside Heights even if he were asked. He said yesterday that his determination not to return to Columbia was final.

## UNBEATEN TEAMS TO MEET.

### Georgia Tech on Way North to Play Pitt Eleven.

ATLANTA, Ga., Nov. 21.—The football team of Georgia Tech, champions of the South and undefeated since 1915, left tonight for Pittsburgh, where on Saturday it will meet the University of Pittsburgh, another long-undefeated eleven.

Although only two regular players from last year's eleven, Captain Fincher, end, and Guyon, tackle, returned to school this Fall, Coach John Heisman has built up a team which has scored 425 points and which has not been scored on.

## SIX-BALL MATCH IS PLAYED.

### Golfers Go to Home Green to Decide Unusual Contest.

A six-ball match was played on the Cherry Valley Club links yesterday. It resulted in Adrian Schiess, a member of the Garden City Golf Club; Will Skelly and Carl Anderson, professionals, defeating E. L. Bloodgood, a Cherry Valley member, and the professionals Jimmy Crossan and Jack Hagan by 1 up.

The opposing sides were never more than a hole apart and at the end the best ball for the winning trio was 73 to the others 74. Skelly won the first hole of the match when he got a birdie 3 at the third. A fine 4 by Hagan at the fourth squared accounts, and Hagan won the ninth in another good 4. Anderson practically won the match by winning the eleventh and seventeenth holes in 3 and 4, respectively.

### Berkeley Irving Five Wins.

Berkeley-Irving School's basketball five triumphed over the Collegiate School yesterday on the Berkeley-Irving court, by the score of 23 to 7.

Kennedy
12 Cortlandt St.
SPECIAL!

High Russet Shoes at $5.00

Nearly 600 Pairs of Dark Cordovan Shoes $8.00

500 Pairs of Heavy Russet Storm Shoes with Heavy Fibre Soles at $5.50

Saratoga Vichy

Sold by Charles & Company, Park & Tilford, Acker, Merrall & Condit.

An International Congress of Overcoats

IF we had known in advance that the War was about to end, we could not have been better prepared.

* *

From a fur-lined coat with a Burberry shell to a conservative, all-purpose coat—here is the choice of England and America.

* *

Motor coats, town-and-country coats, intermediate weight coats, slip-ons, imported English ulsters, storm coats—every type the New Yorker finds useful.

* *

Rich dress coats, silk lined throughout, beautifully tailored, with hand-turned edges.

* *

Altogether the largest assortment we have ever offered—due to an open-eyed foresight in providing against a drastic shortage in woolens.

In ordinary times our present values might be called exceptional. With existing conditions they are abnormally reasonable, qualities considered—$28 to $100.

*Weber and Heilbroner Suit Assortments Show the Same Careful and Ample Preparation for the Present Emergency*

Weber and Heilbroner

*At All Eleven Stores*

241 Broadway
44th and Broadway
20 Cortlandt
345 Broadway
1185 Broadway
30 Broad
775 Broadway
58 Nassau
42nd and Fifth Avenue
1363 Broadway
150 Nassau

LUCKY STRIKE
"IT'S TOASTED"

15c

YOU pay fifteen cents for twenty Lucky Strikes. You get the real Burley cigarette for the lowest possible price, because of the enormous business done in Lucky Strike Cigarettes.

The growth in demand for Lucky Strike Cigarettes has never been equalled by any other brand in the history of cigarette making.

25,000,000 a day and growing.

20 for 15c

LUCKY STRIKE
"IT'S TOASTED"
CIGARETTES

© Guaranteed by
The American Tobacco Co.

# THE PHILHARMONIC GIVES A NOVELTY

### Jan Sibelius's Suite for Orchestra Is Pleasant Music Written 19 Years Ago.

### VIDAS IS SOLO VIOLINIST

### He Again Displays His Excellent Gifts—Stransky Honors Memory of Late Richard Arnold.

By JAMES GIBBONS HUNEKER.

At the Philharmonic Society concert last night in Carnegie Hall the program contained as its pièce de résistance that grand old master work, the Fifth Symphony of Beethoven. A note on the program told his many friends that the performance was in memory of Richard Arnold, the beloved concertmaster for so many years of the orchestra, who died last June. The symphony was preceded by Mozart's overture to "The Magic Flute." A suite for orchestra by Jan Sibelius was the novelty of the evening. It did not disclose any profound message, being pleasant music published in 1899; therefore early Sibelius, and not in his favorite "dark" manner, as the painters would say.

Ingratiating were the first three movements; a Nocturne, an Elegie, a Musette, and a Ballade. The droning pastoral character of the Musette and its delicate scoring were very effective. Broad, sensuous melodies filled the canvas of the first two moods. The Ballade, as befits its title, had the narrative tone, though no legendary runes ruled. The suite is incidental music written for a tragedy by the Swedish dramatist, Adolf Paul, and called "King Christian II." We prefer the later Sibelius. The composition was, like the symphony, played with finish under Mr. Stransky.

Raoul Vidas was the solo violinist in Saint-Saëns's familiar B minor concerto. He disclosed all the excellencies that marked his recent début—elegance of style, a pure, penetrating tone, finesse, dash, and the technique of a virtuoso. The andantino evoked spontaneous applause, well deserved, indeed. Young Mr. Vidas has made a decided impression in this musical community and he will always be heard with pleasure. The evening closed with a massive performance of Berlioz's Hungarian March.

## WALTER GREENE SINGS.

### Young Baritone Is at His Best in Old English Songs.

When Henry Miller, years ago, in the old Empire Theatre Stock Company, appeared in "Michael and His Lost Angel," the present writer remarked at the time that he listened too much to his own voice to get all the dramatic stuff from his part. We thought of this at Aeolian Hall yesterday afternoon when Walter Greene was steadily working through a long song program. Like Mr. Miller, Mr. Greene has a clear, powerful, resonant voice. And he listens too much to its resonance, not altogether in a self-admiring manner, though not always with artistic results. He is a stalwart young baritone—perhaps basso cantante is a better term. He is only 28 years old. He appeared some seasons ago in "The Chocolate Soldier," and always with success. His voice is huge to unwieldiness. In forte passages the quality is too open. He sings generally in tune. His English and Italian diction is excellent. He is a pupil of a well-known local teacher, who is also the master of Mabel Garrison.

Mr. Greene does some things surprisingly well, and many things that must make his teacher grieve. After his preliminary nervousness had passed, he delivered old Italian airs with aplomb and commendable intelligence. He is not a stylist; not yet. The French group by Charpentier, Fontainailles, and Georges was marred by faulty enunciation and abuse of nasal resonance; more nasal than resonant. But a gay "Chanson Espagnole" with rousing effect, and he repeated it—an error in judgment. He ought to make an admirable Toreador. The Tennyson Cycle wasn't, musically speaking, worth while; it is by Arthur Sommerval—not Summerville—and is refined drawing-room pap. Why not have used instead Sir Arthur Sullivan's setting of "Maud"? The once popular "Come into the—" is turned into a demi-tasse waltz by Sommerval. But Mr. Greene was at his best in this music and in the old English songs. With such rich vocal material and virile presence he should go far. But we wish he was not so explosive. In that particular he might listen more closely to his voice.

### Cornelius Van Vliet, 'Cellist, Plays.

Cornelius Van Vliet, a Dutch 'cellist, who has appeared with the Minneapolis Orchestra in the West, gave a recital last evening in Aeolian Hall, assisted at the piano by Josef Adler. Mr. Van Vliet omitted the usual "concerto with piano," putting forward instead a sonata of Valentini and an unfamiliar set of seven variations by Beethoven as a theme from Mozart's "Magic Flute." Besides Tschaikowsky's "Rococo" variations and W. Jeral's "Tarantella," he gave as novelties Theo Souvy's "Decameron" suite and Charles Kamp's "Carnival Scenes."

### Yvette Guilbert Lectures.

Yvette Guilbert's "Life of Paul Verlaine," the poet, attracted to the Maxine Elliott Theatre yesterday a matinée audience that listened to the French artist's lecture in English, broken by voluble lapses into her native tongue, and to recitations of Verlaine's verse in the original. Rosamond Young and Lois Perkins gave English translations of some of the poems, while Maurice Eidner played the music to songs of Verlaine in familiar airs of Debussy, Reynaldo Hahn, and other composers.

### Thomas Dixon Leases the Harris.

The Harris Theatre has been leased by Thomas Dixon from Selwyn & Co. for the balance of the term for which they hold it, covering several years, and Mr. Dixon will take possession on Jan. 1. He will first present "The Invisible Foe," by Walter Hackett, and will follow that piece with other serious plays, all under his own management.

### MUSIC NOTES.

The People's Liberty Chorus at the High School of Commerce last evening held a rehearsal of songs for Thanksgiving Day.

The Duncan Dancers introduced "Four Waltzes" by Florent Schmitt in their matinee yesterday at the Booth.

Frances Alda, Toscha Seidel, and Guido Ciccolini will appear in today's morning musicale at the Biltmore.

Herma Menth and Cornelius Van Vliet will play tonight in Earl Hall for the Naval Unit of Columbia University.

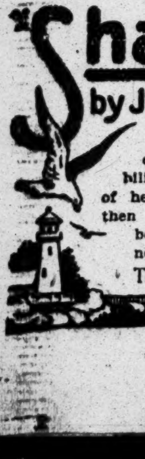

"Shavings"
by Joseph C. Lincoln
How a quaint old Cape Codder assumed a big responsibility and saw it through. Full of hearty laughs with now and then a heart throb. An ideal book for the holidays. $1.50 net at all booksellers.
This Is an Appleton Book.

## FARRAR A LIVELY CARMEN.

### Her Performance Is Highly Realistic —Crimi as Don Jose.

"Carmen" was sung last night in the Metropolitan Opera House before a large audience which philosophically accepted various unforeseen shortcomings and a not very distinguished interpretation. Mediocre is the precise word to describe it. Accidents happen in the best regulated of opera houses, and there were several on this occasion which must have temporarily blanched the roots of Conductor Monteux's black, shining curls. The Carmen was, of course, Geraldine Farrar, and she pitched the lady in a key of realism that might have disconcerted the impassive author, Prosper Merimee, of whom Stendhal, his master in cynicism, once said that Prosper, perhaps, experienced an emotion once a year. Miss Farrar's conception of a charmless termagant surely would have stirred the pulse of the great French prosateur. She was violent to pugilism, and in the first act made the great renunciation; she seemed neither pretty nor bewitching. Nor eminently lyrical. She knocked out in a brief breathless round a blond female adversary who was dragged, a supine figure, from this improvised Seville prize ring. It was magnificent, but was it Carmen?

In the succeeding scenes, Geraldine of the shining teeth and luminous orbs began to "prettify," and at the end she was a bewildering vision. Crimi sang Don José for the first time here, and doubtless will give a better account of himself the next time. His first act was rather amateurish, even timid, and a false entrance in the duo with Micaela, May Peterson, considerably disturbed her balance. In act three he acted with vigor, though he sang "all over the shop." He has a pleasing voice, but he is not always its master. Miss Peterson after her air in the same act received a round of applause. She did not sing with her usual surety nor was she in the best of voice. The new Toreador, M. Couzinou, proved capable, though he, too, felt the depressing atmosphere, and in the Toreador's song in act three he was not only off stage, but off key. Sophie Braslau, Leonora Sparkes, and the rest of the cast kept in the picture. The orchestra and chorus and that kid battalion were excellent. After the last curtain the coiffure of Monteux had resumed its accustomed ebony tone.

### Nat C. Goodwin's Eyes Burned.

Nat C. Goodwin, who has been acting in the Middle West in "Why Marry?" is returning to New York for treatment for his eyes. They were painfully burned in Kansas City recently by the application of a solution of chloroform by mistake.

### THEATRICAL NOTES.

Next week will be the last of the present Midnight Revue at the Century Grove. The new Century Midnight Whirl will open on Thursday, Dec. 5.

George Broadhurst has accepted for production an unnamed farce by Mark Swan, adapted from the French of Keroul and Barre.

Bird Millman, the wire walker, has been engaged for the forthcoming Ziegfeld Frolic.

Major General J. Franklin Bell and staff will occupy boxes at the Forty-fourth Street Roof Theatre tonight, where the Fort Ontario Players are presenting a program of short plays.

Jane Manner will give the second of her readings of the season at the Waldorf-Astoria next Tuesday afternoon. She will offer Pinero's "Playgoers" and Barrie's "The Admirable Crichton."

Julian Eltinge will begin a tour next month under the direction of William Morris.

The Century Theatre Club will have its first meeting of the season at the Hotel Astor this afternoon. Edward Lewers will give scenes from the classics, and the Guild Players of the University Settlement will be seen in Elmer L. Reizenstein's "The Home of the Free."

## OVATION TO DUTCH QUEEN.

### Great Loyal Demonstration at The Hague—Troelstra Changes Front.

THE HAGUE, Nov. 18.—Tens of thousands of persons assembled on the parade ground today to pay homage to Queen Wilhelmina. The crowds included various Catholic and Protestant societies and large numbers of soldiers. Many persons wore orange-colored badges in honor of the House of Orange.

On the arrival of the royal carriage containing the Queen, her husband, Prince Henry, and the little Princess Juliana, there was a great demonstration, the people unharnessing the horses and pulling the carriage out upon the parade ground.

When the royal carriage left the parade ground, it was preceded by the carriages of most of the members of the Cabinet and the President of the lower house of Parliament. There was the greatest enthusiasm through the day.

ROTTERDAM, Nov. 17.—There is no revolution in Holland, nor is there likely to be. Pieter J. Troelstra, the Socialist leader, speaking today at a great labor congress here, at which 1,538 trade unions and labor organizations were represented, not only repudiated violent methods, but admitted that his earlier bellicose utterances had resulted in a misunderstanding of his position.

Extremists who would introduce Bolshevism are in a hopeless minority in Holland. Soldiers and civic and labor societies desire reforms, but by lawful methods. Small outbreaks occurred recently as a result of war-strained nerves. There was an overwhelming response to the call for civic guards to maintain order.

Apparently reading the signs of the times, the Government will give immediate attention to the labor program.

## HONOR COL. WHITTLESEY.

### Williams Club Entertains Commander of "Lost Battalion."

Lieutenant Colonel Charles W. Whittlesey, who commanded the famous "lost battalion" of the 308th Infantry in the Argonne Forest, was the guest last night of the William College Club, 261 Madison Avenue. Colonel Whittlesey was graduated at Williams in 1905, and, although half of the club's membership of 900 is in the service, nearly 200 attended the meeting last night.

"The work of Williams boys in France was something to be proud of," said Colonel Whittlesey, and then turning to the work of the men of the 308th Infantry, all New Yorkers, he continued:

"One didn't hear enough in this country about the enlisted men at the beginning of the war. They went to France as plain Americans, but after a few months in active service they gained a new outlook on life. Those boys from Camp Upton that I had the honor to command in the Argonne Forest were the soul of honor and courage. Bottled up there, although they knew that it meant almost certain death, they were all the time imploring to be allowed to act as couriers to get into touch with our main body."

While Colonel Whittlesey was telling of the long stand of the battalion, circled by Germans who advised surrender "to save further death," an elderly Williams man shouted: "Did you really tell them to go to hell?" and Whittlesey, with a smile, replied: "You just bet I did!"

Frederick T. Wood, President of the club, announced that Colonel Whittlesey had been elected a Governor of the organization. He also announced that Williams had the honor of having as a student the first private who rose from that rank to Major in the present war. He is Edward S. Greenbaum, son of Supreme Court Justice Samuel Greenbaum.

Among others at the gathering was Captain L. H. Lehmar, an Anzac, who was decorated for gallantry in the Gallipoli expedition.

## BAKER SPEAKS AT CAMP DIX.

### Virtues Absorbed by Soldiers Our Chief War Gain, He Says.

*Special to The New York Times.*

CAMP DIX, WRIGHTSTOWN, N. J., Nov. 21.—Declaring that the greatest inheritance the United States would gain from the world war would be the reflection upon its future Government of the simple virtues that the men of its armies have absorbed in the training camps and at the front, Secretary of War Baker in a speech at the opening of the $100,000 Salvation Army military hotel here today called upon every man leaving the army to fight to retain for himself and his country these high standards.

"I'm not so much concerned with what the United States or any other nation gets out of the war," the Secretary continued, "but with what you get out of it. Of course what the United States gets out of it in the end is what you get out of it, for you are the United States. The biggest thing that has come to you is the aggregate growth of character and manhood and this character and manhood are to be reflected through you upon the Government in the next generation."

Secretary Baker told the soldiers now in camp that although they had not seen service at the front, he wanted them all, as they grew older, never to allow themselves to think otherwise than that they were a part of the great and victorious army. "Let none of the lustre wear off of this honor," he said.

General Peyton C. March, Chief of the General Staff, who accompanied the Secretary of War, confirmed earlier rumors concerning the future of Camp Dix when he said the retention of certain camps as permanent military posts would be necessary and that the War Department was seriously considering Camp Dix for one of these.

FOUNDED 1856
MEN who understand the economy of buying quality, the science of paying for and investing in it, buy our clothes. They have made a business of getting full returns for their expenditures. Good quality or doubtful quality are taboo—the highest known quality is their preference.
Fall and Winter clothes and fixings for men and boys.
Army Officers' Uniforms Ready for Service and to Measure
BROKAW BROTHERS
1457-1463 BROADWAY
AT FORTY-SECOND STREET

Resinol
helps counteract the bad effect of sun, wind and dust upon your complexion
The smoke and dust of city life, and the sun and wind of the country, often do harm to good complexions. But Resinol Ointment, aided by Resinol Soap, assists in repairing the damage done in this way and helps to keep the skin clear, clean and fresh.
Resinol Ointment is cooling, soothing and healing to an irritated skin. It contains medicinal agents that are in no way harsh or harmful and may be used without hesitation.
All druggists sell Resinol Soap and Ointment. Why don't you try them?

James McCreery & Co.
5th Avenue TO-DAY AND SATURDAY 34th Street
The Greatest Sale We Have Ever Held of
MEN'S SHIRTS
An excellent opportunity to purchase a generous supply for future needs or for Holiday gifts,
At Less Than Present Wholesale Cost.

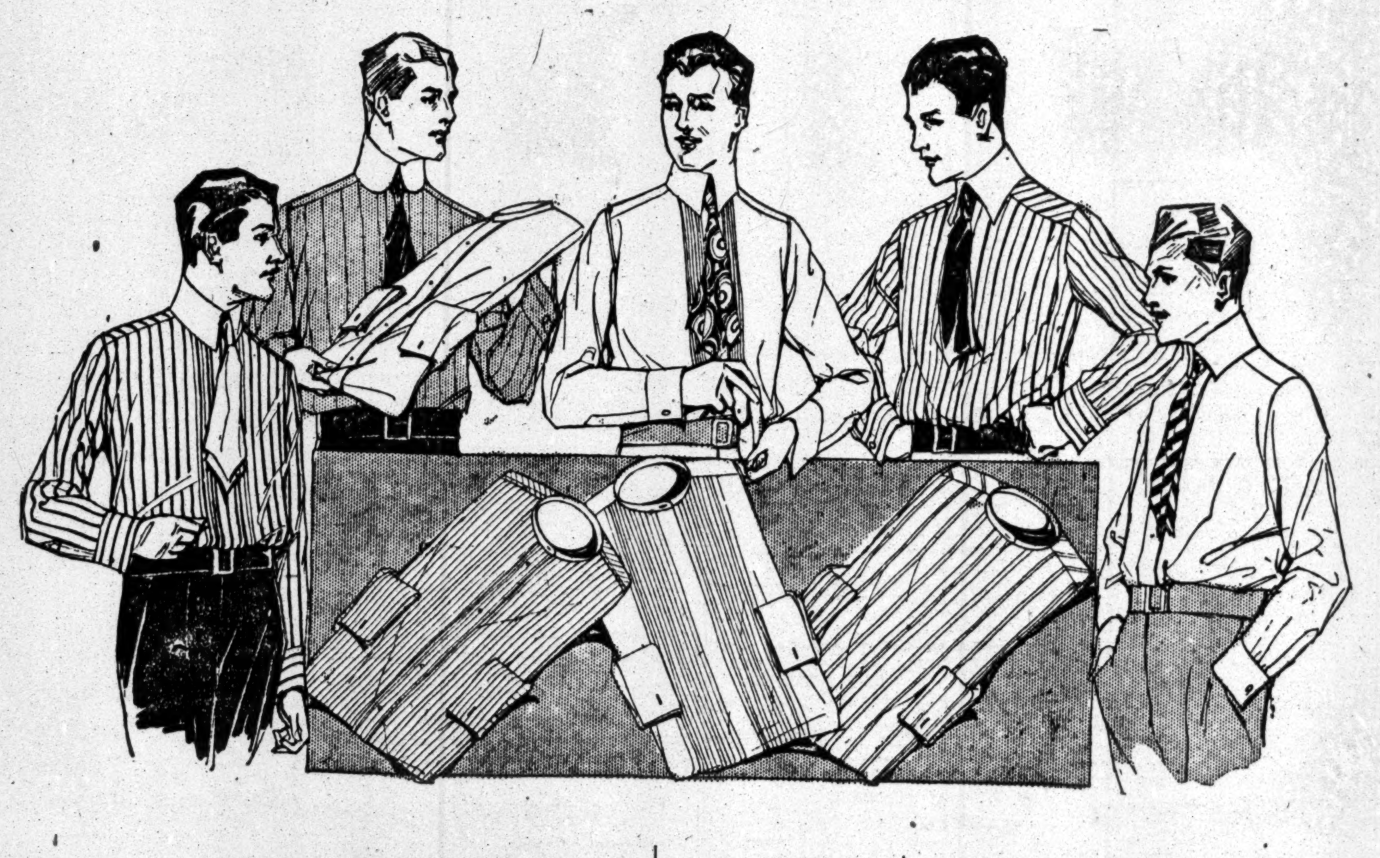

"McCreery" Silk Shirts $3.95
"McCreery" Madras Shirts $1.35
NO C. O. D.'S — NO APPROVALS — NO RETURNS

## AMUSEMENTS.

AMERICA'S FOREMOST THEATRES AND HITS UNDER THE DIRECTION OF LEE & J. J. SHUBERT.

WINTER GARDEN B'way and 50th St. Evgs. at 8:00.
Smoking Resumed at the Winter Garden
MATINEE TOMORROW AT 2.
33rd WEEK IN NEW YORK.
AL JOLSON
And Incomparable Company of 150 in
SINBAD
Sunday Night Concert
Always the Best Sunday Concert in Town.

ROOF CENTURY THEATRE. Phone Col. 8800.
CENTURY GROVE MIDNIGHT At REVUE 11:30
BEAUTIFUL GIRLS 'N' EVERYTHING
Smile with Lovely MOLLIE KING.

CENTRAL Thea., B'way & 47th. Bryant 17. Evs. 8:30. Mats. Tom'w & Wed., 2:30.
ALICE BRADY
Returned to the Spoken Stage in
FOREVER AFTER
Sun. Eve. Concert Ed. Wynn (Some Time Co.) and 12 acts.

44TH ST. Thea., Just W. of B'way. Evs. 8:15. Mats. Tom'w & Wed., 2:15.
MANTELL Tonight & Sat. Night MACBETH
Sat. Mat., Merchant of Venice.
NEXT WEEK—Mon. & Thurs. Nights, Othello; Tues. Night & Sat Mat., Hamlet; Wed. Mat., Romeo and Juliet; Wed. Night, King Lear; Thanksgiving Mat. & Sat Night, Merchant of Venice; Fri. Night, Macbeth.
Prices 50c, $1.00, $1.50. Boxes $2.00.

44th ST. THEA. ROOF Theatre, Top of 44th St. Theatre
Evgs. 8:30. Matinee Tomorrow 2:30.
Fort Ontario Soldiers
in "CARRY ON" With Adeline O'Connor and Isetta Jewel and 3 Other One-act plays
Benefit Sick & Wounded Soldiers. No War Tax.

48TH ST. Thea., E. of B'way. Eves. 8:30. Matinees Thurs. & Sat., 2:30.
The BIG CHANCE
With MARY NASH

REPUBLIC West 42d St. Evs. 8:30. Last Mat. Tom'w, 2:30. LAST 3 TIMES
Marjorie Rambeau
in "WHERE POPPIES BLOOM"

HUDSON West 44th St. Evgs. at 8:15. Matinees Tom'w & Wed. at 2:30.
LOUIS MANN & SAM BERNARD
IN FRIENDLY ENEMIES

ELTINGE West 42d Street. Evenings, 8:30. Matinees Tom'w & Wed. at 2:30.
UNDER ORDERS

HARRIS West 42d Street. Evenings at 8:30. Matinees Tom'w & Wed. at 2:30.
BERTHA KALICH A. E. Anson, Chrystal Herne, Lee Baker, Albert Bruning "THE RIDDLE: WOMAN"

BROADHURST 44th. W. of B'way. Evs. 8:15. Mats. Tom'w & Thurs., 2:15.
NORA BAYES LADIES FIRST
In a New Musical Play

COMEDY 41st, E. of B'way. Evs. 8:30. Last Matinee Tom'w, 2:15.
LAST 3 TIMES
Oscar Wilde's Greatest Comedy AN IDEAL HUSBAND

Beginning Thurs., Thanksgiving Night. Seats Now.
NORMAN TREVOR—CYRIL HARCOURT
PEGGY HOPKINS
In a New Play A PLACE IN THE SUN

Maxine Elliott's 39th, near B'way. Evs. 8:30. Mats. Tom'w & Wed., 2:30.
TEA for 3
If you buy in advance, choice seats for all performances may be had at the box office.
Seats now for Thanksgiving, Christmas and New Year's Matinees

Loew's 7th Av. at 125th St. Evs. 25c to $1
Mat. Sat., 25c to 75c. GUY BATES POST in "The Masquerader."
Next Week: Mr. and Mrs. Sidney Drew, "Keep Her Smiling."

SELWYN THEATRE, West 42d Street. FIRST MAT TOM'W.
TONIGHT AT 8:15.
Jane COWL
"THE CROWDED HOUR"

BELMONT Thea., 48th, E. of B'way. Bry. Next Mon. Seats Now
WALKER WHITESIDE
in THE LITTLE BROTHER
With TYRONE POWER. Mats. Wed., Thksgvg. & Sat.

SHUBERT 44th. W. of B'way. Eves. 8:30. Mats. Tom'w & Wed., 2:30.
WINTHROP AMES PRESENTS
BETROTHAL
"The Blue Bird" sequel by Maeterlinck

James Whitcomb Riley's
HOME AGAIN
With MACLYN ARBUCKLE—TIM MURPHY
PLAYHOUSE West 48th St. Evgs. 8:15. Mats. Tom'w & Wed., 2:15.

LONGACRE W. 48th St. Evenings at 8:30. Mats. Tom'w & Wed., 2:30.
WM. COLLIER
in "NOTHING BUT LIES"

FULTON 46th St., W. of B'way. Eves. 8:30. Mats. Tom'w & Wed. (Pop.), 2:30.
A STITCH IN TIME A Happy Play —with— IRENE FENWICK

Greatest Musical Hit in Years!
LITTLE SIMPLICITY
at the ASTOR THEATRE
"Delightful Musical Play. Full of heart interest and youth and beauty."—Wesley Hamer, American.

BIJOU 45th, W. of B'way. Evs. at 8:30. Mats. Tom'w & Wed., 2:30.
JOHN D. WILLIAMS Presents
"COMPLETE SUCCESS."—World.
H. B. Warner in Sleeping Partners with Irene Bordoni

JOHN BARRYMORE
in TOLSTOI'S "REDEMPTION"
PLYMOUTH W. 45th St. Evs. 8:30. Bry. 40. Mats. Tom'w & Wed., 2:30.

THIS AFTERNOON AT 3.
WALTER HAMPDEN as HAMLET

39TH ST. Thea., nr. B'way. Eves., 8:30. Mats. Tom'w & Wed., 2:30.
ROBERT EDESON THE LONG DASH HENRY E. DIXEY.

BOOTH 45th, West of B'way. Evs. 8:30. Matinees Tom'w & Wed., 2:30.
Clare Kummer's New Comedy BE CALM CAMILLA
"Is best performance and brightest play in town."—Tribune.

SPECIAL: THIS AFTERNOON AT 3.
ISADORA DUNCAN DANCERS
AND GEORGE COPELAND PIANIST
PRICES $2.50 TO 50c.

CASINO B'way & 39th St. Eves. 8:15. Matinees Tom'w & Wed., 2:15.
SOME TIME with ED. WYNN
MERRY MUSICAL ROMANCE.

LYRIC 42d St., W. of B'way. Eves. 8:30. Matinees Tom'w & Wed., 2:20.
Roland West's Thriller of Thrillers
The UNKNOWN PURPLE
With RICHARD BENNETT.

Shubert-Riviera B'way & 97th. Evs. 8:15. Mat. Tomorrow at 2:15.
Highest Price Orch. Seats Eve. $1.00. LEAVE IT TO JANE
Next Week: Blanche Bates, Holbrook Blinn, Getting Together

CHARLES EMERSON COOK Presents Florence Nash in "Remnant"
Dear Mr. Cook:
Heartiest congratulations over the success of your new play. It is utterly charming and comes as gratefully to war-play worn and spy-weary audiences as the spring grass will come to the battlefields of France.
"Remnant" is one of the exquisite bits of white and gold and pink brocade which women fight for when they are offered on the counter of the stage and which they take home to make sachet bags in which to keep their own dreams.
And then, your cast! Florence Nash and Orrin Johnson could sell any old play to me, so what will they do with a marked-down bargain of laughter and tenderness and sweetness like "Remnant"?
Here's wishing you and it and these, Luck.
Yours sincerely,
DOROTHY DIX.
MOROSCO THEATRE 45th St., West of B'way. Eves. 8:20. Mats. Wed. and Sat., 2:20. XTRA MAT. THANKSGIVING.

LEXINGTON THEATRE 51ST ST. & LEX. AVE.
Box Office now open 9 A. M. to 9 P. M.
GOOD LUCK SAM
A PICTURE OF SOLDIER LIFE IN A MUSICAL COMEDY DRAMA BY, OF AND FOR THE BOYS OF CAMP MERRITT, N. J.
800 SOLDIERS | SOLDIERS' JAZZ BAND | SOLDIERS' MILITARY BAND
BIG BROTHERED BY GEO. M. COHAN.
Seats Now on Sale Box Office.
Tyson & McBride at Box Office Prices.
Report Any Overcharge to Military Police.

B. F. KEITH'S PALACE B'way & 47 St. Mat. Daily, 25c-$1
ADELAIDE & HUGHES
Harry Carroll, The Sirens, with Frank Dobson.
The Mastersingers
Jas. Hussey & PHYLLIS NEILSON-TERRY

B. F. KEITH'S RIVERSIDE B'way and 96th St
EDDIE LEONARD
LUCILLE CAVANAGH
FRISCO
LAURIE & BRONSON

Loew's American Roof 42d St., W. of B'way. Every Evg. at 8:15.
"YUCATAN," DE'BIERE, others All Seats In the Theatre "THE ONE Reserved WOMAN." Excellent Vaudeville. 25, 35, 50

OPERA TICKETS Choice seats for Caruso, La Prophete, Sat. Mat. All operas. Subscriptions bought, sold, exchanged. Conseil, 1438 B'way. (40-41st St.) Phones Bryant 7877-7878.

DANCING CARNIVAL ST. NICHOLAS RINK, 66th St., nr. Broadway, 2 P. M. to Midnight.

EVERYTHING AT THE Hippodrome
Matinee Today, Best Seats (Except Boxes) $1.00 Evgs. at 8:15
HIPPODROME SUNDAY NIGHT ............ Special VICTORY-PEACE FESTIVAL.
Benefit American Fund for French Wounded.
Mme. Frances Alda, Leon Rothier, Maurice D'Ambois, Elsie Ferguson, Mme. Louise Homer, Andreas de Segurola, Mme Gabrielle Gills, Raymond Hitchcock, Julia Arthur, Robert Mantell, Yvette Guilbert, Cyril Maude, Marcia Van Dresser, Irene Bordoni, Carlos Salzedo, Pedro de Cordoba.
Seats from $1 to $5, at Box Office.

MANHATTAN OPERA HOUSE, 34th West of B'way. Evgs. 8:15
Mats. Tom'w, Wed. & Thanksgiving, 2:15.
DAVID WARFIELD
in "THE AUCTIONEER."
Prices 25c to $1.50. Wed. Mat. 25c to $1. Always 500 Orch. Seats at $1.

PARK THEATRE Col. Circle. Evgs. 8:15.
OPERA COMIQUE.
Gilbert & Sullivan Comic Opera Classics.
Tonight PINAFORE
Sat. Mat. MIKADO
Sat. Night PIRATES of Penzance

French Theatre du Vieux Colombier
65 W 35. Evs. 8:15. Mats. Thurs & Sat. 2:15
This Week LA FEMME DE CLAUDE
Seats 50c to $2. Sat. Night Popular Prices.

COLUMBIA B'way & 47th | Twice Daily 2:15 & 8:15. | Popular Prices.
ROSE SYDELL'S LONDON BELLES

MOTION PICTURES. | MOTION PICTURES.

"Under Four Flags"

"Seal of the People's Films"
OFFICIAL PRESENTATION
Third Official Government War Film
In at the finish! For four years a war torn world has wondered. This official camera report makes you an eye-witness of the last great battles of land, sea and sky. A rejoicing public has declared it a screen triumph worthy of its message of victory. Told in seven episodes—authentic—official—final.
Special Musical Setting
Under the Personal Direction of S. L. Rothapfel
all this week at
RIALTO Broadway at 42d St.
RIVOLI Broadway at 49th St.

BROADWAY THEATRE, at 41st Street. Cont. Noon to 11 P. M.
MR. & MRS. CHARLIE CHAPLIN
In their latest productions
CHARLIE CHAPLIN in "Shoulder Arms"
and MILDRED HARRIS in "Borrowed Clothes."

LOEW'S NEW YORK THEA. & ROOF 10, 20, 30
Cont. 11 A. M. to 11 P. M. Roof to 1 A. M.
PRISCILLA DEAN in "KISS OR KILL."
"Shorty" HAMILTON in "MY FLAG."

STRAND B'way & 47th St. BILLIE BURKE in The Make Believe Wife
STRAND ORCHESTRA.

81st St. Theatre on B'way. Tel. Schuyler 3980.
ENID BENNETT in "WHEN DO WE EAT?"
Also Greater VAUDEVILLE.

Plaza Madison Ave., at 59th St.
Bessie Barriscale in "THE WHITE LIE."

## AMUSEMENTS.

NEW YORK'S LEADING THEATRES

NEW AMSTERDAM West 42d St. Eves. at 8:15
Mats. Tom'w, Wed. & Thanksgiving, 2:15.
THE KLAW & ERLANGER'S MUSICAL COMEDY SUCCESS
GIRL BEHIND the GUN
Atop New Amsterdam Theatre
ZIEGFELD MIDNIGHT FROLIC
OPEN ALL YEAR. PHONE BRYANT 240.

EMPIRE B'way & 40th St. Eves. at 8:20. Mats. Tom'w, Wed. & Thurs., 2:30.
CYRIL MAUDE in C. Haddon Chambers' Comedy Masterpiece THE SAVING GRACE

BELASCO West 44th Street. Evenings 8:20. Matinees Tom'w & Thurs., 2:20.
FRANCES STARR
in "TIGER! TIGER!" A New Play by Edward Knoblock

LYCEUM West 45th St. Evenings 8:20. Matinees Tom'w & Thurs., 2:20.
DAVID BELASCO presents
DADDIES

HENRY MILLER'S Theatre, 124 W. 43 St.
NIGHTS 8:30. MATS. TOM'W & THURS., 2:30.
HENRY MILLER
RUTH CHATTERTON
"DADDY LONG-LEGS"

CORT West 48th Street. Evenings at 8:30. Matinees (Pop.) Tom'w & Wed. 2:30.
Prices: 50c-$2.50. Mats. 50c-$2.00
THE BETTER 'OLE

COHAN & HARRIS W. 42d St. Eve. 8:20. Mats. Tom'w & Wed.
Most Fascinating Mystery Play Ever
THREE FACES EAST
Hundreds Turned Away Every Performance.

LIGHTNIN
GAIETY. Evs. 8:30. Mats Wed & Sat., 2:30

GLOBE B'way & 46 St. Evenings 8:20. Mats. Tom'w & Wed. (Pop.), 2:20.
JULIA SANDERSON—JOSEPH CAWTHORN
SAM HARDY DOYLE & DIXON in "THE CANARY"

Wise Fools
CRITERION B'way, 44 St. Evs. 8:30. Mats. Tom'w & Wed., 2:30.

LIBERTY West 42d St. Evenings at 8:15. Mats. Tom'w & Wed., 2:15.
The Rainbow Division of Musical Comedies
GLORIANNA
with ELEANOR PAINTER

VANDERBILT West 48th St. Eves. 8:30. Mats. Tom'w & Wed., 2:30.
Mr. LEO DITRICHSTEIN in "THE MATINEE HERO."

GEO. M. COHAN Thea., B'way & 43 St. Eves 8:30. LAST MAT. TOM'W. 2:30.
LAST 3 TIMES OF THE SAUCY STAR
MITZI in HEAD OVER HEELS.
MONDAY, NOVEMBER 25. Seats Now.
BY PIGEON POST
SPECIAL MAT. THANKSGIVING DAY.

STANDARD B'way, 90 St. Mat. Tom'w, 25-75c
Eves. 25c to $1.00. FIDDLERS THREE
Next Mon., "SHE WALKED IN HER SLEEP."

METROPOLITAN OPERA HOUSE
Tonight 8, Marouf. Alda, Howard; De Luca, Rothier, Chalmers. Cond., Monteux.
Sat. Aft. at 2, Prophete. Muzio, Homer; Caruso, Rothier, Diaz, Mardones. Cond., Bodanzky.
Sun. Eve. Concert (50c to $2). Max Rosen, Violinist; Easton, Braslau, Kingston, Orch. Cond. Hageman.
Next Mon. at 8, Boris Godunow. Homer; Didur, Althouse, Rothier, Bada. Con., Papi.
Wed. at 8:15, La Boheme. Alda, Romaine (new); Crimi, Montesanto (new). Cond. Papi.
Thurs. Thanks. Day at 2, Butterfly. Farrar, Fornia; Althouse, Scotti. Cond., Moranzoni.
Thurs. at 8, Forza del Destino. Ponselle, Gentle; Caruso, De Luca, Mardones, Chalmers. Cond., Papi.
Fri. at 8, Aida. Muzio, Homer; Crimi, Montesanto, Mardones. Cond., Moranzoni.
BROOKLYN ACADEMY OF MUSIC
Tomorrow at 8, Traviata. Hempel; Carpi, Montesanto (debut), Bada. Cond., Moranzoni.
HARDMAN PIANO USED.

Carnegie Hall, To-morrow Aft., 2:30.
PIANO RECITAL—JOSEF
HOFMANN
Tickets at Box Office. (Steinway Piano.)

Carnegie Hall, Sat. Aft., Nov. 30, 2:30.
VIOLIN RECITAL—JASCHA
HEIFETZ
Tickets 75c, $1.00, $1.50, $2. Now at Hall.

Aeolian Hall, This Afternoon, at 3.
Betsy Lane SHEPHERD
Song Recital (Steinway). Seats at Hall.

Aeolian Hall, Sunday Aft., Nov. 24, at 3
FRANCIS ROGERS
Song Recital (Steinway). Seats at Hall.

Aeolian Hall, Tues. Eve., Nov. 26, at 8:15
Quartet Recital
FLONZALEY
Tickets, 50c to $2. Mgt. Loudon Charlton.

Aeolian Hall, Tues. Aft., Nov. 26, at 3
SAMUEL GARDNER
—VIOLINIST—
Mgt. Loudon Charlton. Mason & Hamlin Piano.

Aeolian Hall, Thurs. Eve., Nov. 28, at 8:15
MAURICE DAMBOIS —ANOTHER—
—'Cello Recital—
Mgt. Loudon Charlton. Mason & Hamlin Piano.

SECOND BILTMORE
FRIDAY MORNING MUSICALE
Grand Ballroom, Hotel Biltmore,
THIS MORNING AT 11
FRANCES ALDA Soprano
TOSCHA SEIDEL Violinist
GUIDO CICCOLINI Tenor
Res. Seats, $3, on sale at Biltmore Box Office. Mgt. R. E. Johnston. Knabe Piano.

PHILHARMONIC
SOCIETY OF NEW YORK
JOSEF STRANSKY..............Conductor
Carnegie Hall, This Afternoon, at 2:30.
Soloist RAOUL VIDAS
Saint-Saens, Mozart, Sibelius, Berlioz.
BEETHOVEN, "FIFTH SYMPHONY."
NEXT SUNDAY AFTERNOON AT 3.
Soloist HAROLD BAUER
Supplementary subscription and single tickets at Box Office. FELIX F. LEIFELS, Mgr.

RULLMAN'S
(Established 1842)
Theatre Ticket Offices
Metropolitan Opera Subscriptions
At Box Office Prices
130 West 42d St. 111 Broadway.

Next Sunday Eve., November 24, at 8:15.
YVETTE GUILBERT
Direction Daniel Mayer. (Knabe Piano.)

NEWMAN Travel Talks
Carnegie Hall, 57th St. & 7th Av.
SUNDAY EVE. 8:30, & MONDAY MAT., 3.
"WARTIME FRANCE."
PRICES: Eves. 50c to $1.50. Mats. 25c to $1.

AEOLIAN HALL, TONIGHT AT 8:15.
Benefit Duryea War Relief, Inc.
Salzedo HARP Ensemble
Assisted by POVLA FRIJSH, Soprano.
Dir. Catharine A. Bamman, 53 W. 39th St.

OPERA TICKETS Subscriptions Bought, Sold & Exchanged. Season or Alternate Performances. JACOBS' TICKET OFFICE, 1380 B'WAY, Cor. 38th St. Phone GREELEY 4189, 4190.

# The New York Times

"All the News That's Fit to Print."

PUBLISHED EVERY DAY IN THE YEAR BY THE NEW YORK TIMES COMPANY.

ADOLPH S. OCHS, Publisher and President.
B. C. FRANCK, Secretary.

NEW YORK, FRIDAY, NOVEMBER 22, 1918.

OFFICES: [Telephone Bryant 1000.]

| | |
|---|---|
| Times Building | Times Square |
| Times Annex | 43d St., west of Broadway |
| Downtown | 7 Beekman Street |
| Wall Street | 2 Rector Street |
| Harlem | 2,100 Seventh Av., near 125th St. |
| Bronx | 2,814 Third Avenue |
| Washington Heights | 3,525 Broadway |
| Brooklyn | 401 Fulton Street |
| Staten Island | 35 Stuyv. Pl., New Brighton |
| Queens | 317 Fulton Street, Jamaica, L. I. |
| Elizabeth | 250 Morris Avenue |
| Hoboken | 61 Second Street |
| Jersey City | 39 Montgomery Street |
| Paterson | 13 Park Avenue |
| WASHINGTON | Riggs Building |
| CHICAGO | 1302-1304 Tribune Building |
| ST. LOUIS | 409 Globe-Democrat Building |
| DETROIT | 403 Ford Building |
| SAN FRANCISCO | 742 Market Street |
| LONDON | 12 Salisbury Square, E. C. |
| PARIS | Au Matin, 6 Boulevard Poissonnière |

SUBSCRIPTION RATES.

TWO CENTS in Metropolitan District (50 mile radius). Three Cents within 200 miles. Four Cents elsewhere. Sunday, Five Cents, City; Seven Cents elsewhere.

| By Mail, Postpaid. | One Year. | Six Months. | One Month. |
|---|---|---|---|
| DAILY & SUNDAY | $11.00 | $6.00 | $1.00 |
| One week, 25c. | | | |
| DAILY only | 9.00 | 4.50 | .85 |
| One week, 20c. | | | |
| SUNDAY only | 3.00 | 1.75 | .30 |
| SUNDAY only, Canada | 6.00 | 3.25 | .55 |
| FOREIGN RATES. | | | |
| DAILY & SUNDAY | $26.00 | $12.30 | $2.40 |
| DAILY only | 17.40 | 8.90 | 1.45 |
| SUNDAY only | 9.75 | 5.18 | .90 |

Binder, Picture Section, $1.75; Magazine, $1.25.
THE ANNALIST, (Mondays,) per year, $4; Canada, $4.50; other countries, $5.
Binder for 26 issues, (one vol.,) $1.25.
TIMES BOOK REVIEW, (Weekly,) per year, $1; Canada, $1.50; other countries, $2.
TIMES MID-WEEK PICTORIAL, (Thursdays,) 1 year, $5; Canada, $6; other countries, $6.50. Binder for 52 issues, $1.25.
THE NEW YORK TIMES CURRENT HISTORY, Illustrated Monthly Magazine, one year, $3, (foreign, $4.) Per Copy, 25c.
THE NEW YORK TIMES INDEX. Quarterly—Full Cloth, per copy, $2; per year, $8.
Entered as second-class mail matter.

The Associated Press is exclusively entitled to the use for republication of all news dispatches credited to it or not otherwise credited in this paper, and also the local news of spontaneous origin published herein.

All rights of republication of all other matter herein are also reserved.

## THE SURRENDER OF THE GERMAN NAVY.

What will be reckoned as the most dramatic incident of the armistice and historically the most impressive was the surrender off the Firth of Forth yesterday of a powerful fleet of German battleships, battle cruisers, and light cruisers to a naval force consisting of the British Grand Fleet and French and American squadrons. "The Day" had come, but it witnessed the downfall of Germany as a sea Power, not a decisive victory over the British Navy. Among the ships yielded and taken to a base for disposal at the allied conference table were ten dreadnought battleships of about 25,000 tons displacement, most of them built since 1911, and six battle cruisers, including the Hindenburg and Derfflinger, of even greater displacement, the very latest additions to the German Navy.

Germany will not recover any of these ships; her colonies in all parts of the world are gone; her foreign trade, that bade fair to drive Great Britain and the United States from profitable markets, is only a memory, and her merchant marine is no more than a nucleus. The great naval and commercial fabric, raised with vast expenditure of gold and toil, lies prostrate and dismantled. There is nothing imperial in the state of Germany now. Never has there been so mad an exhibition of human folly as the leadership of the military oligarchy that wrought her humiliation and ruin.

Dazzling hopes were built upon the expansion of the German Navy, which began in 1900. Speaking at Cologne in 1897, the Kaiser had said: "Neptune with the trident is a symbol "for us that we have new tasks to "fulfill since the Empire has been "welded together. Everywhere we "have to protect German citizens; "everywhere we have to protect German honor. The trident must be "in our hands." The Kaiser's interest in the sea was genuine.

The Kaiser's famous declaration that "Our future lies upon the water," made at Stettin in 1898, anticipated the building of a fleet to frighten Great Britain into good behavior. The next year, at the launching of the Kaiser Karl der Grosse at Hamburg, he said: "Bitterly do we need a powerful German fleet." The preamble of the Navy bill of 1900 contained that often quoted passage:

> In existing circumstances, in order to protect Germany's sea trade and colonies, there is one means only, viz., Germany must have a fleet of such strength that, even for the mightiest naval Power, a war with her would involve such risks as to jeopardize its own supremacy.

The Naval bill of 1900 laid down a program of thirty-eight battleships of the most powerful type, a proportionate number of cruisers and of torpedo craft and auxiliaries, and it called for the expansion of dockyards and canals on a scale to afford bases for the fighting fleet. It was then calculated that the fleet would cost $370,000,000 and the dockyards and waterways $100,000,000. Like most naval estimates, the figures proved to be much too low. In 1912 the program was amended to provide for forty-one battleships, twelve battle cruisers, thirty small, swift cruisers to be attached to the fleet, besides eight large and ten small cruisers for foreign waters. The total cost of the German naval establishment up to August, 1914, cannot be given with accuracy. In 1901 the appropriation was $51,400,000; for 1914, before the war clouds gathered, it had risen to $117,000,000. By the latter year Germany must have spent at least $600,000,000 upon her modern navy, and the expenditure upon the Kiel Canal, (finished in the Spring of 1914,) upon dockyards and naval bases, must have far exceeded the original estimates. For several years after the appearance of the British Dreadnought, which revolutionized naval construction, Germany planned a competition with England involving large outlays, and money was squandered in the stern chase.

On the eve of war in July, 1914, the German Navy, according to the Office of Naval Intelligence at Washington, comprised thirteen dreadnought battleships built, seven building; four battle cruisers built and four building, twenty pre-dreadnought battleships, nine armored cruisers, forty-one other cruisers built and five building, 130 destroyers built and twenty-four building, twenty-seven submarines built and twelve building. This enumeration was probably too conservative as regards dreadnought battleships completed.

The disclosures of the naval critic, Captain PERSIUS, just published, leave no room for doubt that Germany surrendered yesterday the greater part of her fighting fleet. He declares that her losses in the Skagerrack battle—the British call it Jutland—were so crippling that the Admiralty realized that the only general naval engagement had been fought—the German fleet, which had escaped absolute disaster thanks to Admiral VON SCHEER's dexterity and to favorable weather conditions ("low visibility"), would never be sent out again. It had been a British victory after all, in spite of the Kaiser's vaunting and his Admiralty's report of comparatively light losses.

From the confession of Captain PERSIUS, now that there is no longer reason for hiding the truth, we know that Germany's new construction of capital ships ceased in the late Autumn of 1915. Thereafter the Admiralty, under pressure from the Reichstag, staked its chances of naval success upon the submarine. New construction was pressed feverishly. By the beginning of 1916 twenty-three "battleships" had been disarmed (dismantled?) to obtain needed metal. These apparently were vessels constructed from 1897 to 1906, and therefore pre-dreadnoughts, for in October, 1906, the original Dreadnought was completed by the British, and straightway the Germans began to copy and to try to improve upon her.

The battleships and battle cruisers surrendered yesterday comprised more than half of "the first line of battle" with which the German Navy was credited in July, 1914, by the Office of Naval Intelligence at Washington. In the first year of the war there may have been one or more additions to the first line of battle, but it remains to be told how many capital ships were lost in the fight off Jutland.

Regarded merely as a spectacle of arrogant ambition brought low, the fall of the German Navy from its great eminence is a national tragedy for which no parallel can be found in history.

## AN AMERICAN "OFFICIAL PRESS."

> Sixteen employes of the Committee on Public Information sailed from New York Tuesday, constituting "the United States Official Press Mission to the Peace Conference."—The World.

We have heard of an official press in Austria and Germany. Is there an official press in the United States? If there is, by what authority, founded upon what constitutional power of the Government, does it rest? Its ultramarine purpose is described as "to "interpret the work of the Peace "Conference by keeping up world-"wide propaganda to disseminate "American accomplishments and "American ideals." Is an official press, a Government press, among those ideals and accomplishments? Will the official press interpretation of the work at the Peace Conference take precedence, as Government and official business, on the cables which Mr. BURLESON in the mystery and abyss of his wisdom has seized, over the unofficial interpretations of mere lay correspondents who have no sacred credentials of pre-eminence from Washington? An official United States press! From the Ewigkeit rolls the burly laughter of BISMARCK, communing with Dr. BUSCH over the triumphs of his Foreign Press Bureau and his long and various gullings and bedevilments of domestic and foreign opinion by means of his "reptile press."

## THE LONG SESSION ENDS.

Gone are the days when "the long session" used to adjourn in June, except when there was business of great importance to keep it in session until July or August. In such rare cases Congress used to consider itself both a martyr and a hero, and entitled to reward itself by loafing disgracefully in the short session. The long session of the Sixty-fifth Congress adjourned yesterday, and the short session will begin a week from next Monday. Nothing but the fact that the law inexorably terminates its existence on March 4 could prevent its becoming a long session, too; but probably the new Congress will be called in extra session within a month after that adjournment. Congress works for its living nowadays, and does not even go home to look after its fences, though individual Congressmen do so, at some risk of being arraigned as slackers and defeated at the polls.

Long as the session was, it shirked the enactment of the Tax bill, one of the most important before it, and obviously shirked it because it feared the effect on the November elections. Usually the short session is not expected to do anything constructive in the way of legislation. Its life is so short that it has all it can do to get the big appropriation bills away, and after these once take the floor they keep it to the end of the session. As a general thing, these financial measures take the floor about the beginning—often as late as the middle—of February, and it takes every minute of Congress' time to dispose of them before March 4, the legal date of adjournment. As Congress does not really begin its work till the middle of January, it is easy to see that there is not much time at any stage of the session for large work. This year, however, the neglect of the Tax bill will make it necessary to get that measure through before the appropriation bills claim the right of way.

It may be, too, that some reconstruction measures will come up, but if they do they will be emergency ones of immediate importance, for Congress simply has not the time to deal in any really reconstructive way with the situation created by the end of the war. As a rule there is not much politics, or talking for political effect, in a short session. Such speeches are frowned upon, and about the only chance for them is before the Christmas recess and immediately after it, before any important measures have been brought up. The only way in which Congress can deal with either politics or reconstruction is by cutting out the holiday recess and beginning real work at once.

## THE FEDERAL TRADE COMMISSION

In an address before the American Specialty Manufacturers' Association the Chairman of the Federal Trade Commission gives a summary of its activities which will interest all men of business, and especially lawyers and clients. Of 876 cases, 444 "were "dismissed without public notice or "knowledge." Of the remaining cases, about half are still under inquiry, and half have passed into "adversary proceedings." Ten were dismissed upon sufficient defense, and there were 114 orders to cease and desist from disapproved practices, including 109 cases by consent of the defendants. Thus there were contests in only five cases, the order issuing after trial. Of all the cases there was only one defendant so dissatisfied that he appealed to the courts, and the case remains in that stage. Upon this record for the entire life of the Commission its Chairman remarks that "so "careful is the scrutiny of the Commission that in only one case out "of four has the case gone beyond "the state of ex parte investigation, "and that stage is confidential and "not subject to publicity of any "sort." The Chairman suggests that the business men who have been before the Commission are the best judges of whether the Commission is dealing honestly and fairly with American business men, and that their approval is practically unanimous.

Mr. COLVER's words are fair, and rather boastful than apologetic. He claims praise rather than answers criticism, although there has been plenty of criticism if he had chosen to notice it except by indirectly shewing that there was no basis for it. He speaks rather for the Commission than for himself, and for all the Commissioners during its existence, therefore there is nothing personal either in his remarks, or in remarks upon his remarks. The Commission is not yet four years old, and there remains not a single original member. The Commission's practice has altered as much as its membership. In its first announcement thirty complaints were dismissed at once as unjustified and none were entertained. The percentage of dismissals has dropped, but there are still hundreds of cases unfit to be brought to official notice. These cases are dismissed by the hundreds without even a pretense of publicity. Is that meritorious? Speaking broadly, there is an analogy between the procedure of the Commission and courts in equity. They were established to correct the hardships of the common law because of its universality. Exceptional cases were decided according to the Chancellor's conscience, and after equity procedure became less favored courts of common law claimed conscience in their Judges or administered common law according to the conscience of good merchants. But no courts admit the use of their process without publicity and record.

There is danger as well as protection when any man can charge his competitor with business malpractice and have a department of Government act like a Grand Jury without the restrictions around the procedure of indictment. Naturally those in danger of arraignment before such a tribunal use pleasant words in converse with it. Not enough is known about the hundreds of cases reported by the Chairman to warrant a judgment whether the compliments he mentions are deserved. Whatever the quality of the complaints or their disposition, the fact remains that stability of practice cannot be expected of a body whose members abandon it whenever there is a chance of political preferment. Judges do not do so, nor Interstate Commissioners, nor any officials whose duties are their careers. How can men of business know whether or not they meet the standards of a body so shifting? How can lawyers advise men of business whether or not their practice conforms to the procedure of a body which entertains and dismisses cases without record or publicity?

Only a short memory is necessary to recall under what a storm of dissent by men of business the Commission was born. On its own showing there are twice as many fancied as real grievances, and it does not sufficiently appear that real grievances could not have been redressed under previous practice. Waiving the criticism which Mr. COLVER ignores, without disparaging either the Commission's efforts, or intentions, or results, may it not be asked whether there is not danger of too much law rather than too little? The other day Judge GARY, himself a civil defendant upon Federal complaint, and under indictment, unless the case has been dismissed without publicity, said that there is among those in authority a disposition recently to assist rather than to attack business. Is the Commission assisting business by entertaining complaints by hundreds, almost by thousands, and many of them unfit even to be entertained, even though the cases are dismissed without publicity? Competitors often have a poor opinion of each other, but there is such a thing as using public money too freely in enabling such complaints to be prosecuted without the small responsibility of the costs of litigation.

## MASKS AND FACES.

Old tunes and new are pouring, in a curious medley, out of Germany. A Berlin dispatch in yesterday's TIMES shows the so long irreclaimable fire-eater, Count ZU REVENTLOW, meek as a young lamb. No longer is he thundering for the destruction of the new Carthage, England. No longer does he outjunker the Junkers. He writes in the Deutsche Tageszeitung that "there is no doubt that the old system has definitely disappeared." The Count was always so cocksure! There is a very large and increasing area of doubt as to the disappearance of the old system. There is an impression that, under all this carefully arranged program of falling autocrats and princes and rising republics and peoples, the same old ideas and system are continued; that HINDENBURG and his soldiers are the real forces behind substantially the same old group of politicians, inheritors of the imperial régime; that the shudderings at Bolshevism are meant to delude the Allies and the United States.

The Count asks his readers to support the new German Republic "unreservedly." By "unreservedly" he means, perhaps, "temporarily," as a stop-gap and blind. His paper has taken down its sign and legend "For Kaiser and Empire," and set up this substitute: "For the German People, German Methods, and "German Works in Town and Country." The world has never seen anything more sinister than German methods and German works. No pretended convert from Junkerism has to give up a jot of his ancient principles and practice in approving a "republicanism" true to German methods and German works.

Who would have expected to see the comic spirit visit the once trusty official Lokal-Anzeiger of Berlin? The Executive Committee of the Soldiers' and Workmen's Council, possibly overflown with beer, granted released radical Comrade LIEBKNECHT and Comradess ROSA LUXEMBOURG an order compelling the Lokal-Anzeiger to print and circulate the Red Flag, organ of the Spartacus group. The Lokal-Anzeiger men threatened to strike if the order was enforced. The offered business did not look inviting to the manager, anyway. ROSA of the Red Right told him that the thinkers of her gladiatorial school had no thought of paying for the job. She and Herr LIEBKNECHT were thrown out. At last accounts they were breathing fire and slaughter, and threatening to make a terrible return to the erring newspaper shop. The editors hold that the order was "a "gross violation of the rights of the "people." Naturally. What is a Council for? When a comrade asks for an order isn't it comradelike to let him have it? The Lokal-Anzeiger says it will appeal to the Government.

Many German newspapers continue to prefer gall to beer. The Weser-Zeitung shrieks that the "triumph of force and lies has been achieved" by the enemies of Germany. With delightful gravity it says that "the dic-"tatorship of militarism has been es-"tablished." The Cologne Volkszeitung babbles of the "criminal barbarism" of the Entente. The Kreuz-Zeitung is piously horrified at England's "blasphemy" in having Thanksgiving services for victory in a war which she waged by such "inhuman means." And so on. For these unrepentant sinners one can have more respect than for hypocritical converts; but, observe that they are still feeding the German people with lies. Familiar "German methods."

## TOPICS OF THE TIMES.

**They Took No Chances of Treachery.** That the British naval men have not gained since the signing of the armistice any confidence in the honor of the men who so recently were conducting a ruthless warfare against them was shown plainly enough by the elaborate precautions taken by Admiral TYRWHITT while receiving the first flotilla of German submarines to be surrendered. He eliminated all possibilities either of injury to his own vessels and their crews or of losing by a last piece of characteristic trickery and desperation the prizes that were coming at last into his hands.

Instead, the British Admiral met the undersea boats with a force of British ships of overwhelming strength, and he compelled the German crews to remain on board, with the engine room staff at their posts and the others on deck, till they were well within Harwich harbor. Guns had to be pointed fore and aft—necessarily harmless, that is, to the British convoy fleet—and it was not until British officers had examined each submarine and found it in the good order required by the terms of the surrender that the German crews were allowed to transfer to the destroyers that came along to take them home again.

**Generous Silence Preserved.** Such plain evidence of British distrust as was given by the circumstances marking the surrender of the submarines must have been deeply humiliating to the German officers and men, if they have any sensitiveness at all, but they had to endure it all without protest, just as they—and the whole German people, sailors, soldiers and civilians—will have to endure many another humiliation of the same sort, now and for years to come. Vehement, however, as must have been the antagonism of the British for these most hated of their foes, they still were generous enough to forbid any demonstration, either of exultation or of animosity, on the part of the spectators as the formalities of the surrender were completed and the most deadly weapon that Germany possessed—the one in which she had put so much and such vain trust—passed forever from her possession.

That was a fine exhibition of generosity, quite undeserved, of course, by the professional assassins of the sea, but felt by the victors as an obligation imposed on themselves and met, unwillingly, perhaps, but scrupulously. There were no cheers for the arrival of a day so different from the one long toasted in the German Navy, and there was no hurling of imprecations at the beaten murderers as they were allowed to go. It was a silence worthy of the British Navy.

**Information Direct from Berlin.** It is significant of the change toward normality of world conditions now beginning as a result of the cessation of active hostilities by and against Germany that THE TIMES received on Wednesday, and printed yesterday, a dispatch sent from Berlin by its own special correspondent there, and is able again this morning to present from the same source a most comprehensive account of Berlin under the new Government.

Since messages from American correspondents were shut off as a consequence of this country's entry into the war nothing has come from the German capital that was not more or less official in its nature—in other words, what the German Government wanted to promulgate and wanted the outside world to believe.

This was "inspired" information, far from always true, but it always had its value for exactly what it was, just as did the daily communiqués from the German front for the same reason. Intelligently interpreted, it was highly instructive, in spite of its frequent unveracity, and its publication had, among other valuable effects, that of depriving the Germans of a right to say that their enemies had condemned them to silence and that the merits of their cause were known only to themselves. That accusation was always false, and the real grievance of the Germans was not that they were not heard, but that they were not believed.

The new powers in Berlin have apparently come to the conclusion that the rigors of censorship can be relaxed, and that the experiment of letting foreign newspapers get the news they want, instead of the news the German authorities think they ought to have, can safely be tried. Certainly the arrival of the first direct dispatch from an American press representative in Berlin is something of an event. It is the dawn of the happy day when censorship of all kinds, here and abroad, shall cease. Censorship has been of some military value, no doubt, but it is a device open to innumerable abuses, and the irritations it has caused have provoked many suspicions that not the least of its purposes was to draw a veil over mistakes and to save those who made them from the public criticism they otherwise would have received.

### Wants to Hear from K. Rosner.

*To the Editor of The New York Times:*

Please send a radio to Germany asking Karl Rosner to forward at once an up-to-date account of the glorious doings of the Kaiser. The public waits.

A. S. WHEELER.

University of North Carolina, Chapel Hill, Nov. 19, 1918.

## ULYSSES.

O Ithaca, the land of my desire!
War's tumult dies, as dies the sunset red
In those far Western skies to which I turn
A wistful gaze; and night is once more night—
A holy calm, wherein who will may sleep,
Unvexed by hideous sound of shot and shell.
War's tumult dies!

Now all my being yearns
For those soft household ways that once I knew—
For wifely love and and touch of childish hands.
Fear not, Penelope, that Circe's lures,
Or fair Calypso's beauty-haunted isle,
Can turn my thoughts from Ithaca and you.

And yet—my heart, that beats so high for home,
Knows sinister forebodings in the air
Of foul and hateful monsters to subdue—
Base Polyphemus and his kindred tribe.
Though Peace has come, I hear, or seem to hear,
Soft, eerie cries that syllable my name.
They say, "Not now, Ulysses; nay, not now!
Leave not the land that reels and quivers yet
From the last onslaught of the murderous foe;
Be not too sure—be not too sure of peace!
Not now, Ulysses! Still your place is here!"

Dare I depart and leave one task undone,
Knowing that after years may see again
The brutal struggle and the hateful crime?

And so I gaze upon the Western skies
With homesick longing; but, Penelope,
I could not face the clear eyes of our son,
The young Telemachus, if love for you
And love for Ithaca should bring me home
While writhes one Hydra-head to threaten Peace!

So weave your web, Penelope, and pray;
And when his task is done, past fear or doubt,
Ulysses shall return to Ithaca.

FLORENCE VAN CLEVE.

---

# SMITH ALSO APPEALS FROM PHILBIN ORDER

### Wants Appellate Division to Order Examination of Ballots in Presence of Court.

## WHITMAN PROTESTS DELAY

### Governor Moves for Review of Void and Protested Ballots—Meyer London Delays Suit.

An appeal will be taken on behalf of Governor-elect Alfred E. Smith, too, from the order granted by Justice Philbin of the Supreme Court, giving representatives of Governor Whitman the right to examine ballots cast in Manhattan and the Bronx in the election this year, but deferring the examination until Mr. Smith shall have received his certificate of election.

The lawyers representing Governor Whitman yesterday asked for a review by the Appellate Division of that part of Justice Philbin's order which provides for a postponement. Abram I. Elkus of counsel for Governor-elect Smith served notice that he would enter an appeal from other parts of the order, especially that providing for supervision of the examination by the Board of Elections and the opening of several ballot boxes at a time. The lawyers representing Mr. Smith have asked that the ballots be examined before a Justice of the Supreme Court, and that they be handled only by a clerk of the court. Justice Philbin did not assent to this proposal.

Herbert R. Limburg, representing Governor Whitman and the Republican State Committee, obtained yesterday from Presiding Justice John Proctor Clarke of the Appellate Division an order requiring Governor-elect Smith and other interested parties to show cause before the Appellate Division this afternoon why the appeal taken on behalf of Governor Whitman from the Philbin order should not be argued forthwith. Counsel for Governor-elect Smith, at the time this order was obtained, urged delay to enable them to prepare their case on appeal. They insisted there was no occasion for haste, inasmuch as Governor Whitman, in order to test the title of his successful opponent, must have recourse to quo warranto proceedings, which could not be begun until after Governor-elect Smith has received his certificate of election.

Counsel for Governor Whitman have taken steps to bring about a judicial review of void and protested ballots in every county in the State. Emil E. Fuchs, Herbert R. Limburg, and Abraham S. Gilbert of Governor Whitman's counsel, will go into court today and ask for such an order in every county in this city, and similar applications will be made simultaneously in the up-State counties. Mr. Limburg, explaining this move, said it was prompted by the fact that in many localities Election Inspectors had declared void ballots where voters had put a cross opposite Governor Whitman's name both as a Republican and a Prohibition candidate. Under court rulings, Mr. Limburg said, ballots of that character should be counted for the candidate, but not for either of the parties in adjudging their qualifications for a place on the general ballot.

"There are 27,000 void and protested ballots in New York City alone, and a great many more outside of the city," said Mr. Limburg. According to the official tabulation, the number of void ballots in the five boroughs was 11,814. There is no record of the protested ballots.

It was expected yesterday that the official canvass in Brooklyn would be completed today. Emil E. Fuchs, attorney of record for Governor Whitman in the recount proceedings, said last night that application would be made in the Supreme Court, in Brooklyn, today for an order authorizing the examination of ballots in Kings, Queens, and Richmond, which are within the Second Judicial District.

Argument on the application made on behalf of Congressman Meyer London for an examination of void, defective, and protested ballots in the Twelfth Congressional District, which was to have been made yesterday before Justice Philbin of the Supreme Court, was postponed until this morning under an agreement reached by Horace London, brother and counsel of the Congressman, and Senator James A. Foley, representing his successful opponent, ex-Congressman Henry M. Goldfogle.

## ZIONISTS TELL OF APPROVAL

### Repeat Commendations of Homeland Idea from Catholics.

The Zionist Organization of America yesterday gave out a statement by Cardinal Gibbons of Baltimore expressing pleasure at the approval by Pope Benedict of the project for the establishment of a Jewish homeland. According to the announcement, the Cardinal said:

"It is with pleasure that I learn of the approval accorded by his Holiness, Benedict XV., to the plan providing a homeland in Palestine for the members of the Jewish race. I am sure that there are many who would feel happy to return to that land, so rich with sacred traditions of the past, and which is at the same time the home of the fathers."

The approval of Pope Benedict is understood to have been given by the Pope in a personal interview with Nahum Sokolow in an audience at the Vatican at which he had opportunity to explain all the details of the plan and to assure the Pope that those Jews who returned to Palestine would respect most carefully Christian religious properties and Christian sentiments. The Pope is said to have declared that he saw no obstacle whatever from the point of view of Catholic religious interests, and to have asserted: "We will be good neighbors."

Mgr. Michael J. Lavelle, rector of St. Patrick's Cathedral, according to the Zionist announcement, said:

"The idea of racial self-determination is in the air. The rescue of the Holy Land from the awful Turkish power is a blessing not only to Palestine but to the whole world. Naturally many Jews turn with loving eyes to the land of their forefathers. Everyone will sympathize with their sentiments and wish them success in their aspirations."

## CONCRETE SHIP FAITH HERE.

### Proved Steady in Gales, Say Her Officers.

The American steamship Faith, the largest concrete vessel in the world, launched on March 14 on the Pacific Coast as an experiment in this method of construction, arrived yesterday with a cargo of sugar and docked at South Fourth Street, Williamsburg.

On May 22 the Faith left San Francisco for Seattle with a cargo of salt and copper ore. She discharged this cargo and took on lumber at Seattle and Portland for South American ports. She touched en route at San Francisco on July 17, and then proceeded to Mexico, Peru, and Chile.

The Faith took on a cargo of nitrate and was the first concrete ship to pass thorugh the Panama Canal. She discharged the nitrate at New Orleans, then went to Cuba, and took on a cargo of sugar, which she brought here, consigned to the American Sugar Refining Company.

On the trip to Seattle the Faith ran into a seventy-mile gale and head seas, but, according to Mate Mathson, proved very steady. She made the trip from Cuba to New York in six days and ran into another seventy-mile gale south of Hatteras, which she weathered admirably.

Tonight a dinner will be given at the Biltmore for Captain R. E. Connell of the Faith, and W. Leslie Comyn, President of the San Francisco Shipbuilding Company. The speakers will be Dock Commissioner Murray Hulbert, B. F. Affleck, President of the Portland Cement Association, and R. J. Wig of the Emergency Fleet Corporation.

---

# MAIL FOR WAR PRISONERS.

### New Instructions for Addressing Letters and Packages.

*Special to The New York Times.*

WASHINGTON, Nov. 21.—The War Department announces that it is no longer advisable to address mail or packages to a prisoner in a camp in Germany, inasmuch as the terms of the armistice agreed to by the allied countries and Germany provide for the immediate release of prisoners of war in Germany, and many prisoners have already been released and will shortly rejoin the American Expeditionary Forces.

As soon as information is received in the War Department that a prisoner has rejoined the American Expeditionary Forces the person he designated to be informed in case of emergency will be promptly advised to that effect. Mail thereafter intended for the former prisoner will require postage. In the lower left-hand corner of the envelope or parcel the words "Formerly Prisoner of War in Germany" should be placed. The name and address of the sender should be written in the upper left-hand corner of the envelope or parcel.

This sample address is suggested by the War Department:

From: Mrs. Richard Doe,
Lakeville, Penn.
To: Private John Doe,
Company F, 116th Infantry,
American Expeditionary Forces.
Formerly Prisoner of War in Germany.

In order to send a Christmas parcel to a former prisoner of war overseas it will be necessary for the sender to obtain a coupon from a local chapter of the Red Cross and to pay the usual rates of postage. These coupons may be obtained upon presentation to the Red Cross of a certificate as follows:

The undersigned hereby makes application to forward,
To ..........................................
Organization ..........................................
American Expeditionary Forces.
A Christmas Package.

The undersigned declares that he or she is the nearest living relative in the United States of the proposed recipient; that he or she has not received a coupon from abroad and that should such coupon be received it would not be used, and that to the best of his or her knowledge and belief only one Christmas parcel will be sent the proposed recipient.

These Christmas parcels will be of standard size and weight. A standard container to be used will be 9 by 4 by 3 inches, and the weight limit will be three pounds. These containers may be obtained upon application to local chapters of the Red Cross throughout the country.

The date limit for mailing Christmas parcels to men of the American Expeditionary Forces, including former American prisoners of war, is Nov. 30, 1918, inclusive.

## LIGHTLESS NIGHTS END.

### Full Illumination Will Be Allowed, Beginning Tomorrow.

*Special to The New York Times.*

WASHINGTON, Nov. 21.—"Lightless nights" are over in the United States. Next Saturday night the cities and towns of the country may blaze with all their pre-war show of electric signs. Fuel Administrator Garfield today rescinded the "lightless" order, and set next Saturday as the first night for the full use of the illumination.

There are some exceptions to the abandonment of the order, for in a new order setting aside the "lightless" ban it is stated that Federal Fuel Administrators in charge of States may continue the original order in those commonwealths if they think the necessity still exists.

"Every plan and request for coal conservation made during the war by the United States Fuel Administration," says the statement, "has been so cordially received and so fully and thoughtfully carried out by the public that the policy of the administration henceforth will be gradually to eliminate restrictive orders and to carry on necessary voluntary conservation through educational means.

"In pursuance of this policy, orders were issued today setting aside the lightless night order except where State administrators, because of conditions local to their States, feel the necessity for its continuance and direct that it be kept in effect. Removal of other restrictions will follow, it was announced, in confidence that the public, already appreciating the necessity for conservation, will carry it forward without the ever-present reminder these orders supply."

Mercer P. Moseley, Chief of Fuel Conservation in New York, said yesterday in connection with the ending of lightless nights that the Fuel Administration has found that the supply of bituminous coal and steam sizes of anthracite was now sufficient. Domestic sizes of anthracite are still in scant supply and conservation is necessary. Shipments of anthracite for October, as furnished to the Anthracite Bureau of Information, amounted to 6,286,366 tons, compared with 7,110,950 tons for October of last year. This decrease can be attributed to the recent epidemic of influenza which passed over the coal region.

## DEFENDS EAGLE BOATS.

### Admiral Griffin Answers Senators Who Oppose Ford Contract.

WASHINGTON, Nov. 21.—Republican members objected strongly to continuation of the contract for building Eagle destroyers at the Ford plant today during consideration by the House naval sub-committee of the naval appropriation bill for 1920.

Rear Admiral Griffin, chief of the Engineering Bureau, said the little craft may be valuable as gunboats and that it would not be economy to cancel the contract because of the state of completion and the amount of material on hand.

The Admiral estimated it would cost $700 a month for the maintenance of each Eagle boat. He said the maximum cost of the 112 boats contracted for was $275,000 each, and that payment for them was to be made out of the President's $100,000,000 war fund.

DETROIT, Nov. 21.—Announcement was authorized today by Henry Ford that the River Rouge plant, where the Eagle boats are being built for the United States government, will be diverted to the manufacturing of canal boats on a large scale immediately after the contract with the Government has been completed.

The plan announced by Mr. Ford contemplates the development of inland waterways commerce.

## MORE OTRANTO VICTIMS.

### War Department Gives List of 13 Soldiers Lost in Collision.

WASHINGTON, Nov. 21.—An additional list of thirteen enlisted men lost in the sinking of the steamship Otranto, in collision off the Irish coast, Oct. 6, was announced today by the War Department as follows:

Sergeants James R. Powell, Jacksonville, Fla., Emmons C. Scherbert, Stevens Point, Wis.

Corporal Clifford R. Johnson, Louisville, Ga.

Private Harley F. Edmond, Indianapolis; Edgar A. Hagewood, Hickory Point, Tenn.; Furman F. Lee, Stephens Pottery, Ga.; Charles J. Luach, Lockland, Ohio; Eldon H. McAfee, Coldwater, Ohio; James E. McNeeley, Norristown, Ga.; Thomas Preston, Tullahoma, Tenn.; Lonnie Stephoe, Kite, Ga.; Colie L. Stevens, Chappels, S. C.; Charlie Whiteaker, McMinnville, Tenn.

### Medal for Every American in War.

WASHINGTON, Nov. 21.—Bronze medals for all soldiers and sailors who have served in the war are authorized by a resolution adopted by the Senate today and sent to the House. Senator Pittman of Nevada, author of the resolution, read a letter from President Wilson indorsing it.

---

# OUR INDUSTRIAL AID MATCHED ARMY'S

### Huge Construction Works and Supply Operations Vital to Pershing's Success.

## ENGINEERS' GREAT DEEDS

### Ports So Enlarged That They Could Have Accommodated British Armies, Too.

AMERICAN HEADQUARTERS IN FRANCE, Nov. 19, (Associated Press.)—The extent of America's military effort in France at the time the armistice was declared is shown by statistics which The Associated Press is now permitted to make public. While the stupendous figures required to tell the story are in themselves amazing, it should be remembered that they show only a part of the great effort made in war preparations in men, money and material.

On the morning of Nov. 11 the United States had in France 78,391 officers and 1,881,376 men, a total of almost 2,000,000. As has already been announced, there were 750,000 combat troops in the Argonne action. This number does not include the American units engaged on other parts of the front.

Man power alone, however, was but one factor in the preparations for American participation in the war. Behind it lay vast machinery which was required in operations. Railways and motor roads were constructed, and across the sea were brought locomotives, cars, rails and motor transport of every kind.

Behind this again were the requisite food, clothing and general supplies for the men, as well as dockage and warehouse construction. Every effort of civil life, plus the requirements of war, was exerted.

The American Army has brought over to France and has in operation 967 standard gauge locomotives and 13,174 standard gauge freight cars of American manufacture. In addition, it has in service 350 locomotives and 773 cars of foreign origin. To meet demands which the existing French railways were unable to meet, 843 miles of standard gauge railway were constructed. Five hundred miles of this have been built since June 1. On top of this, the Department of Light Railways reports the construction of 115 miles of road, while 140 miles of German light railway were repaired and put in operation. Two hundred and twenty-five miles of French railway were operated by the Americans.

### Vast Operations of Our Engineers.

These figures represent a fairly good-sized American railway company, but railways represent only a fraction of the transport effort. Modern warfare is motor warfare, and it is virtually impossible to present in figures this phase of the work of the American Army. In building new roads as the exigencies of battle operations required, in keeping French roads repaired under the ceaseless tide of war transport, and in constructing bridges in devastated battle regions, American engineers worked day and night. The whole region behind the American lines is full of typical American road machinery, much of it of a character never before seen in Europe. To do this work the American Expeditionary Forces had in operation on Nov. 11 more than 53,000 motor vehicles of all descriptions.

Even at the present stage of the armistice which may precede peace, it is not permissible to hint at the vast stores of munitions and armament brought over and held in readiness. The Associated Press, however, is allowed to give approximate figures showing what has been accomplished in the accumulation of food supplies. It will be seen that the American Expeditionary Forces were in no danger of being placed on short rations, had the war continued, although the Americans had promised the Allies vast quantities of food, in addition to their own needs.

### 761,000,000 Rations of "Smokes."

In army terms, one ration represents the quantity of each article each man is entitled to daily. It is interesting to note the supply of some of the principal ration components on hand today. For instance, the Americans have 390,000,000 rations of beans alone; 183,000,000 rations of flour and flour substitutes; 267,000,000 rations of milk; 161,000,000 rations of butter or substitutes; 143,000,000 rations of sugar; 89,000,000 rations of meat; 57,000,000 rations of coffee, and 113,000,000 rations of rice, hominy and other foods. There are requisites such as flavorings, fruits, candy, and potatoes in proportion, while for smokers there are 761,000,000 rations of cigarettes and tobacco in other forms.

Army authorities point out that these vast necessary supplies for the army represent food economies on the part of the people at home. Without such economies the work would have been virtually impossible, nor would the Americans have been able to promise certain of the Allies great assistance in meeting their requirements during the Winter. The Associated Press is informed that the American Army had engaged to give the French 2,000,000 pounds of meat, 5,500,000 pounds of beans and rice flour and milk in proportion. To the British 8,000,000 pounds of meat were promised, while the Belgians were assured that they would receive 4,500,000 pounds of rations of all kinds.

### Huge Improvements in French Ports.

It is difficult to describe in exact figures what the American Expeditionary Forces have done in the construction and improvement of dockage and warehouses since the first troops landed. This work has been proportionate to the whole effort in other directions. Ten steamer berths have been built at Bordeaux, having a total length of 4,100 feet. At Montoir, near St. Nazaire, eight berths are under construction with a total length of over 3,200 feet. These, however, do not indicate the magnitude of the efforts of the Engineer Corps. In this phase of improvement to French ports great labor has been expended in dredging operations, repairing French docks and increasing railway terminal facilities. Warehouses having an aggregate floor area of almost 23,000,000 square feet have been constructed. This development of French ports increased facilities to such an extent that, even if the Germans had captured Calais and other Channel ports, as they had planned, the Allies' loss would have been strategically unimportant.

So largely were facilities increased that the English armies could have had their bases at the more southerly French ports, if necessary. In other words, American work in port construction lessened to a material degree the value to the Germans of their proposed capture of the Channel ports. These figures serve in a measure to show the magnitude of American accomplishment, and the great machine is in operation today as the American Third Army moves forward into German territory.

During the second stage of the Argonne operations a captured German Major, while in casual conversation with an American officer, said:

"We know defeat is inevitable. We know your First and Second Armies are operating, and that your Third Army is nearly ready to function. We know there are more and more armies to follow. We can measure your effort. The end must come soon."

### Davis and King Are Confirmed.

WASHINGTON, Nov. 21.—Nomination of John W. Davis to be Ambassador to Great Britain and of Alexander C. King of Atlanta, Ga., as Solicitor General to succeed Mr. Davis were confirmed today by the Senate.

# BRIG GEN. MITCHELL CITED FOR BRAVERY

### Chief of Air Service, First Army, Rewarded for Many Daring Flights.

### MEDAL FOR COL. J. C. RHEA

### Staff Officer Made Valuable Reconnoisance in Automobile Under Heavy Fire.

WASHINGTON, Nov. 21.—The Commander in Chief, in the name of the President, has awarded the Distinguished Service cross to the following officers and soldiers for the acts of extraordinary heroism set forth after their names:

**Col. J. C. Rhea,** Chief of Staff, 2d Division.—For extraordinary heroism in action near St. Etienne, on Oct. 9. Col. Rhea, with Lieut. Le Pelletier de Woillement, voluntarily undertook an important reconnoissance under hazardous circumstances during the Massif Blanc Mont operations at a time when accurate information concerning our advanced positions was greatly needed, and could not be obtained from other sources. In an automobile, whose conspicuous appearance drew the concentrated fire of enemy artillery and machine guns, they proceeded one mile across open ground to the town of St. Etienne, where our troops were in contact with the enemy. Under fire these two officers reconnoitred the front lines, locating the position of the enemy, as well as that of the French units on the flank, and returned across the open with complete, reliable, and timely information of the highest military value in subsequent operations.

**Lieut. Le Pelletier de Woillemont,** French Liaison, 2d Division.—For extraordinary heroism in same action. Home address: Gen. De Woillemont, Château des Armuseries, Rochecerbon, Tudre et Loire.

**Corporal Alexander Dodder,** 53d Infantry.—For extraordinary heroism in action near Landersbach, Alsace, on Oct. 4. He was in a detachment of fifty soldiers who were attacked by a raiding party of the enemy composed of 800 storm troops. Though severely wounded by shell fire and grenades during the combat, this courageous soldier continued to operate his automatic rifle until the enemy retreated. The fire of the rifle which he was manning alone dispersed the main body of the enemy and prevented them from capturing prisoners and gaining valuable information. Home address: Miss Sarah Sowles, aunt, Walworth, Wis.

**Capt. Harry F. Cahill,** 18th Infantry.—For extraordinary heroism in action near Soissons, between July 18-22. He was at all times regardless of personal safety and commanded successively a platoon, a company, and a battalion, carrying again and again his command through heavy fire to all assigned objectives by sheer leadership and personal example. With a very small force he successfully organized and held a wide front under intense bombardment and against pressure of enemy infantry. Next of kin: Mrs. Mary Cahill, mother, 71 South Fullerton Avenue, Montclair, N. J.

**Col. (Brig. Gen.) William Mitchell,** Chief of Air Service, First Army.—For repeated acts of extraordinary heroism in action at Noyon, on March 26, near the Marne River, during July, and in the St. Mihiel salient, between Sept. 12 and 16. For displaying bravery far beyond that required by his position as Chief of Air Service, First Army, American Expeditionary Forces, setting a personal example to the U. S. Aviation by piloting his airplane over the battle lines since the entry of the United States into the war. Some instances being a flight in a monoplane over the battle of Noyon on March 26, and the back areas, seeing and reporting upon the action of both air and ground troops, which led to a change in our aviation's tactical methods. A flight in a monoplane over the bridges which the Germans had laid across the Marne during July, which led to the first definite reports of the location of these bridges and the subsequent attack upon the German troops by our air forces. Daily reconnoissances over the lines during the battle of St. Mihiel salient, Sept. 12 to 16, obtaining valuable information of the enemy troops in the air and on the ground, which led to the excellent combined action by the allied air services and ground troops, particularly in this battle.

**Major Paul Armengaud,** French Army, Assistant Chief of Staff, Air Service, First Army.—For extraordinary heroism in action near St. Mihiel, between Sept. 12 and 16. While acting as Assistant Chief of Staff, Air Service, First Army, he displayed great bravery much beyond that required by his position while acting as observer in an airplane. Each day of the battle in the St. Michiel salient he flew over the hostile lines through our own and the enemy's artillery and machine gun fire, observing the enemy air and ground activity and the disposition of our own air forces, thereby bringing back valuable information as to the enemy's dispositions and probable intentions, which materially aided in our subsequent operations.

**Private George M. Kennedy,** 6th Engineer Train.—For extraordinary heroism in action near Malancourt, on Oct. 2, about 2:30 A. M. He was on guard in a corral when a shell landed, wounding some of the men and killing several animals. He immediately wakened the occupants of the camp and returned to his post, finding that another shell had struck, wounding several more men and killing more horses. He went to a wagon where a sick soldier lay helpless and succeeded in carrying him aid, leading a badly wounded soldier away from the spot. While thus engaged a third shell struck, wounding one man and violently throwing all three men to the ground. Private Kennedy arose and carried the helpless soldier to a safe dugout, where he received first aid. He then returned to the corral to assist other wounded. Home address: Mrs. Mary Kennedy, 391 West Tompkins Street, Galesburg, Ill.

# FRENCH ARMY CITATIONS FOR OUR FIGHTING MEN

### Co. L, 9th Infantry, Specially Distinguished—Honors to Six American Aviators.

PARIS, Nov. 21.—English, American, and Italian soldiers and units are cited in orders printed in the Journal Officiel. The Prince of Wales's regiment is named for its service in liaison work.

Co. L, 9th United States Infantry, is twice cited; first, for resisting and putting to flight, under command of Captain H. H. Worthington, a greatly superior number of the enemy, and second, for a similar exploit, under command of Lieutenant E. G. Ince.

American soldiers who are cited are: Bielenki and Stanley Dobiez, 23d Infantry; Second Lieutenant Harry Kelly and Private Aloysius J. Brown, Ninth; Corporal Wibchenbaug and Private Kenneth C. Sands, Fifth; Thomas Egan, Fifth, and G. de Freest Larner, James Norman Hall, David Peterson, Charles W. Chapman, James A. Missner, and Edward Rickenbacker, aviators.

# CREW GIVES VICTORY BALL.

### Men of United States Ship Rochester Dance at Hotel Astor.

A Victory Ball was held last night at the Hotel Astor by the crew of the United States ship Rochester. The grand march started at 10 o'clock in the flag-bedecked ballroom, with Captain L. M. Overstreet, commanding officer, at the head. Last year the ship's annual ball took place at San Diego, Cal.

A letter posted at the entrance, and signed by Joseph P. Tumulty, told of the President's regret in not being able to attend. Rear Admiral Albert Gleaves was among the guests of honor.

# SERGT. DIETMANN MARRIES.

### Member of French Foreign Legion Weds Miss Philippina Billinger.

Sergeant Alfred Dietmann, for fifteen years a member of the French Foreign Legion, and who came over here to assist in the last Liberty Loan drive, and Miss Philippina Billinger of 691 Tenth Avenue, were married yesterday morning in the Church of St. Vincent de Paul, West Twenty-fourth Street. The bride and bridegroom were schoolmates years ago in the town of Sherviller, in Alsace, and met by accident after Sergeant Dietmann's arrival here.

The Sergeant wears five decorations. He was wounded twice, once at Verdun. He also fought at the Marne and was four times cited for bravery. His decorations include the Croix de Guerre.

### Schlesinger-Schloss.

The marriage of Miss Florence M. Schloss, daughter of Mr. and Mrs. Jacob L. Schloss, to Joel L. Schlesinger, younger son of Mr. and Mrs. Louis Schlesinger, took place last evening in the Robert Treat Hotel, Newark. The bride was attended by her sister, Miss Adlyn Schloss. The bridegroom had his father as best man. Rabbi Solomon Foster officiated.

The ceremony was followed by a dinner for the families and a few friends from the naval station at Pelham Bay, where the bridegroom is stationed.

### Miss Consuelo Hoenigsberger Weds.

The marriage is announced of Miss Consuelo Hoenigsberger and Irving S. Dorf of this city, which took place on Wednesday, at the home of the bride's mother, Mrs. Henry Hoenigsberger, 316 West Seventy-ninth Street, the Rev. Dr. Rudolph Grossman officiating.

# MRS. MATURIN LIVINGSTON.

### Mother of Mrs. Ogden Mills Dies at Staatsburg at 95.

Mrs. Maturin Livingston, well-known in society here and in England died suddenly yesterday at Staatsburg, N. Y., at the home of her daughter, Mrs. Ogden Mills. She was about 95 years old. Mrs. Livingston was Ruth Baylies of Taunton, Mass., a descendant of Nicholas Baylies, who came from England early in the last century. She was the widow of the second Maturin Livingston, of a distinguished New York family.

Besides Mrs. Ogden Mills, Mrs. Livingston left another daughter, Mrs. William George Cavednish-Bentinck. She was the grandmother of Lady Granard and Mrs. Henry Carnegie Phipps.

## Obituary Notes.

Mrs. LYDIA S. SCOFIELD, widow of James H. Scofield and for many years a member of the Board of Managers of the Brooklyn Baptist Home for the Aged, died on Wednesday at her home, 291 Stuyvesant Avenue, Brooklyn, aged 73 years.

PATRICK HENRY CASSIDY, formerly General Passenger Agent for the Baltimore & Ohio Railroad, and latterly in the coal business in Staten Island, died at his home in West New Brighton on Tuesday of pneumonia. He was 58 years old.

DAVID ANDREW KOHM, 41 years old, an artist, died of influenza on Sunday at his home, 2,665 Pitkin Avenue, Brooklyn. He was formerly in the employ of The New York Herald.

PATRICK W. HUGHES, a retired mason and builder, and for many years sexton of St. Joseph's R. C. Church in Brooklyn, died on Tuesday at his home, 684 Dean Street, Brooklyn.

Mrs. MARGARET M. LUCAS, wife of Melbourne Lucas, a builder, died of pneumonia on Tuesday at her residence, 2,521 Avenue M, Flatbush, aged 26 years.

DANIEL TALMAGE, 73 years old, formerly a member of the firm of Dan Talmage's Sons, rice merchants in Manhattan, died at his home in East Hampton, L. I., on Monday.

Mrs. FRIEDA COHEN WALLAS, 104 years old, died on Wednesday at her home, 307 Christopher Street, Brooklyn, and was buried yesterday in Montefiore Cemetery. Mrs. Wallas was born in Russia and was the mother of ten children, of whom four are living, the eldest being 85 years old.

Mrs. JULIA S. ROTHSCHILD, widow of Samuel Rothschild, a confectioner of the Cypress Hills section, died of heart disease on Tuesday at her home, 9 Bradford Street, aged 66 years.

Mrs. MARTHA NELSON METRA, for more than thirty years a corsetière in West Forty-sixth Street, died in the Presbyterian Hospital on Tuesday of apoplexy. Her funeral services will be held in the chapel at 15 Greene Avenue, Brooklyn, tomorrow.

WILLIAM COCKS TOWNSEND, a retired farmer of Locust Valley, L. I., died at his home in Richfield Springs, N. Y., in his seventy-fourth year.

PETER H. MAHLAND, 72 years old, a retired Brooklyn grocer and a resident of that borough for half a century, died at his home, 655 East Twenty-fourth Street, Flatbush, on Tuesday.

GEORGE E. LACEY, Captain in the Newark Fire Department, died in the City Hospital yesterday from injuries received by a fall downstairs. He was born in New York City in 1866, and had been a member of the Newark department since 1896.

ISAAC JACKSON POOLE, 66 years old, died yesterday at his home in Springtown, L. I. He was born in New York City and was a truck farmer.

CHARLES C. FIELD of Brewster, N. Y., a retired hardware merchant, died suddenly on Wednesday night at the home of his son, Charles C. Field, in East Orange. He was born in Brewster sixty-five years ago.

FRANCIS F. HUMMELL, editor of The Dover (N. J.) Index and former Postmaster at Dover, died yesterday, in his 67th year. He was born in Mauch Chunk, Penn., and was one of the founders of The Index and had been its editor and publisher for forty-three years.

*Marriage and death notices intended for insertion in The New York Times may be telephoned to 1000 Bryant.*

## Born.

PRICE.—Mr. and Mrs. Benjamin H. Price, (nee Helen Hirsch,) of 680 West End Av., announce the arrival of a daughter, Joan Helaine, Thursday, Nov. 21, 1918. No cards.

## Engaged.

WEATHERLY—FRENCH.—Mr. and Mrs. Warren C. French of 469 West 152d St. announce the engagement of their daughter Ellen to Mr. Lyston A. Weatherly, U. S. N., of Bishopville, S. C.

## Married

HYMAN—ABRAHAMS.—On Thursday, Nov. 21, by the Rev. Dr. S. S. Schulman, Rita, daughter of Mr. and Mrs. Louis Abrahams to First Lieutenant Harold Thomas Hyman, M. D.

## Died.

AMOS.—On Wednesday, Nov. 20, 1918, Mary, daughter of the late Alexander and Judith Amos. Funeral private.

ASH.—Suddenly, Nov. 19, 1918, Martha Bradley, wife of Howard H. Ash. Funeral services from her late residence, Arcola, N. J., Friday, at 2 P. M. Oneida and Rome papers please copy.

BIELE.—Charles, suddenly, of angina pectoris, Tuesday, Nov. 19, 1918. Funeral services at his late residence, 464 Riverside Drive, Friday, Nov. 22, at 12 o'clock noon.

BLUMBERG.—Ida, (nee Lincer,) beloved wife of Joseph M. Blumberg, sister of Isadore Lincer. Funeral Sunday, Nov. 24, 10:30 A. M., 124 West 111th St.

BOWLES.—A service in memory of Sergeant Whitney Bowles, Co. L, 107th Infantry, only son of Mrs. Porter Bowles and husband of Elizabeth Brown, killed in action in France, Sept. 29, will be held in the Church of the Ascension, 5th Av. and 10th St., Saturday, Nov. 23, at 4 o'clock.

BRADLEY.—On Thursday, Nov. 21, after a lingering illness, Stella, daughter of Louise Bradley, at her home, 604 Riverside Drive. Funeral notice later. Niagara Falls (N. Y.) papers please copy.

BURKE.—The Society of the Friendly Sons of St. Patrick in the City of New York announces with deep regret the death of our fellow member, William E. Burke, on Tuesday, Nov. 19, 1918, at his residence, 75 West 131st St. Members are requested to attend the funeral services, at St. Aloysius Church, 132d St., near Seventh Av., on Friday, Nov. 22, at 10 A. M.

VICTOR J. DOWLING, President.
JAMES J. HOEY, Secretary.

## Died.

CARLSON.—On Nov. 20, Hannah, at Home of Rest on Hudson, after a lingering illness, aged 30 years. Services THE FUNERAL CHURCH, B'way, 66th St., (Campbell Bldg.,) Sunday morning, 11 o'clock. Interment Woodlawn.

CLAGGETT.—Suddenly, of pneumonia, on Nov. 20, at his residence, 4,260 Broadway, Vernon Brown Claggett, son of the late William C. and Eliza F. Claggett. Funeral service at Holy Rood Episcopal Church, corner 179th St. and Fort Washington Av., Friday afternoon, 2 o'clock. Interment at Palisades, Rockland County, N. Y.

COBB.—Killed in action, Sept. 29, while in command of the 2d Battalion, Captain Frederick W. Cobb, 369th Regiment, U. S. Infantry, husband of Lucie VerPlanck Cobb, in the 44th year of his age. A memorial service will be held in Grace Church, White Plains, N. Y., Sunday afternoon, Nov. 24, at 4 o'clock.

CONKLIN.—On Wednesday morning, Nov. 20, at 418 West 23d St., Julia A., widow of Morland Conklin. Funeral private.

COOLIDGE.—Officially reported killed in action Oct 27, in France, Captain Hamilton Coolidge, Air Service, U. S. A., aged 23 years. A service of commemoration will be held on Sunday, Nov. 24, at 4 o'clock, in the Chapel of Groton School.

DEDERER.—Killed in action at French front, Oct. 27, 1918, Elsworth Holeman Dederer, aged 24 years, First Lieutenant, Company E, 311th Infantry, beloved son of Martha M. Dederer and the late Charles H. Dederer of New York City.

DE JONES.—On Nov. 18, Emilia Restrepo de Jones, beloved wife of A. G. Jones. Services THE FUNERAL CHURCH, Broadway-66th St., (Campbell Building,) Sunday morning, 11 o'clock.

DOODY.—Private William J. Doody, Company B, 114th Infantry, killed in action in France Oct. 12, son of the late William J. Doody and Mary A. Doody and brother of R. J. Doody. Notice of memorial services later.

DORDELMAN.—Entered into rest Nov. 20, 1918, Charles Dordelman, dearly beloved father of Josephine, Carl, and William Dordelman, aged 78 years. Services at his late residence, 440 East 84th St., Friday evening, 8 o'clock. Relatives and friends invited to attend. Interment private.

ELSWORTH.—First Lieutenant Edward Elsworth of Company B, 6th U. S. Engineers, aged 28, killed in action in France, Oct. 20, 1918, beloved son of Ada Sloane Elsworth and the late Edward Elsworth of 200 W. 58th St., New York City. Buffalo papers please copy.

FIELD.—Suddenly, on Nov. 20, Charles C., in his 66th year, beloved husband of Ella Wyman, at the residence of his son, Charles A. Field, 68 Lenox Av., East Orange, N. J. Funeral private. Interment Greenwood, Saturday, 12 o'clock noon.

FORD.—Suddenly, Nov. 21, in Brooklyn, Vincent Ford of Huntington, L. I., husband of Laura Ray Ford. Funeral services at 4 P. M. Friday at the home of William Ray, 377 Grand Av., Brooklyn. Interment on Saturday at Litchfield, Conn.

GAFNEY.—Captain Joseph F., Co. F, 117th Infantry, son of the late Sarah F. and James E. Gafney, killed in action in France Oct. 8, 1918.

GILROY.—At Flushing, N. Y., on Thursday, Nov. 21, Anna Schiller, wife of John T. Gilroy. Funeral private.

GIRDWOOD.—Hilton. Lying in state at THE FUNERAL CHURCH, B'way, 66th and 67th Sts.

GONZALLEZ.—Andrez. Lying in state at THE FUNERAL CHURCH, Broadway, between 66th and 67th Sts.

GRANT.—William, killed in action Oct. 12, while serving with 107th Machine Gun Company, formerly of Shepton Mallet, England, and who lived for past 11 years at 1 West 49th St.

GREEN.—Gervase, Nov. 19. Services at the Funeral Church, Campbell Building, Broadway and 66th St., Friday afternoon, 2:30.

HARVEY.—On Nov. 21, Margaret Alice Harvey. Notice of funeral hereafter.

HAVILAND.—On Nov. 21, Miriam Susanna, beloved wife of John Kenneth Haviland and daughter of Jonathan and Susan K. Wright. Funeral from St. John's Church, Pleasantville, N. Y., on Saturday, Nov. 23, at 2:15 P. M.

HAYES.—C. Wellington, on Nov. 20, after a short illness, beloved husband of Molly A. Hayes, (nee Wade.) Funeral from his late residence, 180 Claremont Av., on Friday, Nov. 22, 9:30 A. M.; thence to Corpus Christi Church, West 121st St., where a solemn high requiem mass will be offered for the repose of his soul. Auto cortege. Interment Woodlawn Cemetery. Detroit papers please copy.

HELD.—Nov. 20, Olive, (nee Jackson,) beloved wife of Abraham and devoted daughter of Dr. Meyer and Carrie Jackson. Relatives and friends are invited to attend the funeral, from her late residence, 186 East 79th St., on Froday, Nov. 22, 2 P. M. Indianapolis (Ind.) papers please copy.

HELBIG.—On Tuesday, Nov. 19, Frederick W., beloved husband of Mary E. Helbig, (nee Whalen.) Funeral on Saturday, Nov. 23, at 9:30 A. M., from his late residence, 1,490 Vyse Av., Bronx; thence to the Church of St. John Chrysostom, 167th St. and Hoe Av., Bronx, where a solemn requiem high mass will be said at 10 A. M. for the repose of his soul. Interment, St. Raymond's Cemetery.

HOYT.—On Wednesday, Nov. 20, 1918, Almira, daughter of the late Henry N. Hoyt and Mary Hoyt. Funeral services at her late residence, 381 East 136th St., on Saturday, Nov. 23, at 1 o'clock.

HYATT.—On Sunday, Nov. 17, 1918, Harold Donald Eakin, son of the late S. Belden Hyatt and Mary Augusta Bard, in his 38th year. Funeral on Friday, Nov. 22, from his late residence, 138 Fremont St., Peekskill, N. Y., at 2 P. M. Interment at Sleepy Hollow Cemetery, Tarrytown, N. Y.

## Died.

KATZ.—Members of Cosmopolitan Lodge, 202, Knights of Pythias, are summoned to attend the funeral of Brother Private Solomon D. Katz, which will take place Friday morning at 9:30, 167 Broome St., Manhattan.

SAMUEL WARTELL, Chancellor Commander.
WOLFE C. COHEN, Keeper of Records and Seal.

KELLOGG.—Killed in action in France, Oct. 12, 1918, Captain Branton H., Company H, 7th Infantry, beloved husband of Ruth Greenough. Philadelphia papers please copy.

KELLY.—At Camp Hancock, Augusta, Ga., Sergeant John Donohue Kelly, Jr., Company D, Third Provisional Regiment, in his 23d year, son of John D. Kelly, 18 South D St., Irvington-on-the-Hudson. Funeral from the Church of the Immaculate Conception, Friday, Nov. 22, at 9:30 A. M. Interment Sleepy Hollow.

KOHM.—David A., Nov. 17, at his residence, 2,665 Pitkin Av., Brooklyn. Funeral services Friday at 2 P. M. Relatives and friends invited. Interment Evergreen Cemetery.

LARSON.—On Nov. 19, Emma C. Larson, in her 33d year. Funeral services at Swedish Lutheran Gustavus Adolphus Church, 22d St., near 3d Av., New York, Friday, Nov. 22, at 2 P. M. Interment Woodlawn Cemetery.

LECATO.—John A., of Palisade, N. J., Nov. 19, in his 48th year, husband of Elizabeth A. LeCato, (nee Farmer,) and brother of Mrs. J. Eisenstein, Palisade Park, N. J., Mrs. Gertrude Myers, Audubon, N. J.; Mrs. S. R. Peck, Seattle, Wash.; Edwin G. LeCato, Grantwood, N. J.; Charles L. LeCato, Easton, Md.; Harry D. LeCato, Audubon, N. J., and William N. Le Cato of Quinby, Va. Funeral services will be held at the Collegiate Church of St. Nicholas, 48th St. and 5th Av., New York, at 1 o'clock P. M., Friday, Nov. 22.

LELAND.—On Monday, Nov. 18, 1918, of influenza, Ralph Marshall Leland, son of Edward D. and Ada Louise Leland, of 510 Neville St., Pittsburgh, Penn. Interment private at convenience of family. Omit flowers.

LILIENTHAL.—Howard Lilienthal, Jr., 20 years old, of the 107th Regiment, Co. E, (formerly of the 7th,) son of Dr. Howard Lilienthal of 48 East 74th St., Sept. 30, of wounds received on Sept. 29, near St. Quentin.

LINEN.—Robert Walter, formerly of Columbus, Ohio, Nov. 21. Funeral services at residence of his daughter, Mrs. John H. Fowler, 933 East 14th St., Brooklyn, (Avenue J station, Brighton Beach "L,") Nov. 23, 2:30 P. M. Interment Columbus.

LISSAUER.—On Thursday, Nov. 21, 1918, at her residence, 68 East 86th St., Camilla, beloved wife of Morris Lissauer and mother of Robert and Harry, in her 72d year. Funeral services at the Chapel of Salem Fields Cemetery, Sunday, Nov. 24, at 11 A. M.

LIVINGSTON.—Suddenly, at Staatsburg, Dutchess County, N. Y., Thursday afternoon, Mrs. Maturin Livingston. Funeral notices will appear later.

LOEB.—Sigmond, devoted husband of Ray, (nee Marcus.) Funeral services at his late residence, 385 Fort Washington Av., Friday, Nov. 22, at 1:30 P. M. Kindly omit flowers.

McCOY.—George Baldwin, First Lieutenant, 18th Infantry, Headquarters Company, son of Kate P. and Walter I. McCoy, died in France, July 20, 1918, of wounds received in action. Memorial services will be held at the Church of the Holy Communion, South Orange, N. J., Sunday, Nov. 24, at 11 A. M.

METRA.—On Tuesday, Nov. 19, 1918, Mme. Metra, beloved wife of Louis Metra of 11 West 46th St., New York City. Services at Gardner's Chapel, 15 Greene Av., Brooklyn, on Saturday at 9:45 A. M. Interment Evergreen Cemetery.

MOFFETT.—Nov. 21, Charles Moffett, aged 38. Funeral from the Stephen Merritt Burial and Cremation Co.'s new Harlem Chapel, 2,843 8th Av., near 125th St., Saturday, 1 o'clock.

NAST.—Suddenly at New Rochelle, N. Y., Nov. 20, 1918, Sally, daughter of Cyril and Marie Serre Nast and granddaughter of the late Thomas Nast, aged 7 years. Funeral private.

NEADLES.—John, beloved husband of Rose Neadles, and father of Hannah Mork. Funeral from his late residence, 2,091 Washington Av., on Friday, Nov. 22, at 10:30 A. M.

NEADLES.—John. Level Lodge, No. 914, F. and A. M. Brethren: It is with regret that I announce the death of Brother John Neadles. Masonic funeral services Friday, Nov. 22, 1918, at 10:15 A. M., at his late residence, 2,091 Washington Av., Bronx. You are urgently requested to attend.

ISIDOR ISAACS, Master.
JOSEPH BRAND, Secretary.

OESTREICHER.—Suddenly on Nov. 20, 1918, at his residence at the Manhattan Square Hotel, 50 West 77th St., Jacob J. Oestreicher, beloved husband of Sophie, (nee Lewis,) and devoted father of Julius. Relatives and friends, members and seatholders of Congregation Rodeph Sholom, Rodeph Sholem Sisterhood and Women's Association, and Dirigo Lodge, No 30, F. and A. M.; Zion Lodge, I. O. B. B., and Progress Club are respectfully invited to attend funeral services at Temple Rodeph Sholom, 63d St. and Lexington Av., Friday, Nov. 22, 1918, at 10 A. M.

OSGOOD.—Sergeant Harold S., on Oct. 30, in France, from influenza. He is survived by his wife, Mrs. Katharine Tripp Osgood, and his mother, Mrs. Herbert L. Osgood.

OWENS.—Nell, beloved wife of S. P. Owens, (nee Payne,) at 3:30 P. M., Nov. 21, 1918. Funeral services and burial in Baltimore, Md. Louisville and Nashville papers please copy.

PRICE.—At Maywood, N. J., Nov. 21, 1918, David S., only and beloved son of Mr. and Mrs. Benjamin M. Price, aged 19 years. Notice of funeral hereafter.

RICKETTS.—On Nov. 20, at his residence, 115 East 79th St., Pierre de Peyster Ricketts, in his 70th year. Funeral service Friday, Nov. 22, at 2 P. M. Interment private.

## Died.

ROBERTS.—Entered into rest at her residence, 3 Cambridge Place, Brooklyn, Nov. 21, in the 86th year of her age, Maria Roberts, widow of Joseph L. Roberts. Notice of funeral later.

RODGERS.—In France, Oct. 24, of pneumonia, Lieutenant Alexander Rodgers, Jr., 319th Infantry, 80th Division, American Expeditionary Forces, aged 24 years, son of Alexander and Virginia Cameron Rodgers.

ROSE.—On Oct. 5, 1918, killed in action in France, Lieut. Philip Livingston Rose, only son of Mrs. Leverett S. Miller and Major John H. Rose, in his 23d year.

SAMUEL.—Nathan, husband of Flora and father of Mrs. Meyer Epstein, Mrs. M. Nadele, Mrs. N. Mayer, Bertha Golda, and Bella. Funeral at convenience of family. Utica papers please copy.

SCHENCK.—Killed in action in the Argonne Forest, France, on Oct. 7, 1918, Lieutenant Gordon Lockwood Schenck, Company C, 308th Infantry, 77th Division, U. S. A., (one of the "Lost Battalion,") son of Mr. and Mrs. Charles N. Schenck, of 113 Cambridge Place, Brooklyn, N. Y. A memorial service will be held at the Clinton Avenue Congregational Church, Clinton and Lafayette Avs., Brooklyn, on Sunday afternoon, Nov. 24, at 4:30 o'clock.

SCHWAB.—On Nov. 20, 1918, William F. Schwab, aged 5½ years, beloved son of William A. and Mary E. Schwab. Funeral from residence, 226 West 16th St., Friday, at 2 P. M.

SHERIDAN.—On Wednesday, Nov. 21, 1918, of pneumonia, John J., husband of Mary J. Sheridan. Funeral at his late residence, 11 West 121st St., on Saturday, Nov. 24, at 8 P. M. Interment at convenience of family.

SMITH.—On Nov. 20, Mary A., beloved wife of Jacob W. Smith, at her residence, 1 West 70th St. Services THE FUNERAL CHURCH, Broadway, 66th St., on Friday afternoon, Nov. 22, 1918, at 1 o'clock. Interment private.

SMITH.—Suddenly, at Charleston, S. C., on Nov. 19, Benjamin Atley Smith, beloved husband of Anna S. Smith, (nee Engman.) Funeral services from his parents' residence, 23 Haven Esplanade, Brighton Heights, Staten Island, Sunday, Nov. 24, at 2 P. M.

STURGES.—Killed in action in France on Oct. 18, 1918, in his 25th year, Corporal Maurice Sturges, Company F, 107th Infantry, U. S. A., (old 7th,) son of Harold L. and Clara A. Sturges.

TAILER.—On Nov. 19, James Lee Tailer, son of the late Robert W. Tailer, in the 49th year of his age. Funeral services at the Church of the Ascension, 5th Av. and 10th St., on Friday, Nov. 22, at 10:30 A. M.

TERWILLIGER.—Killed in action in France, Sept. 29, J. Elmore Terwilliger, Company L, 107th Infantry. Memorial services at Oak Ridge, Sunday, Nov. 24, 3 o'clock.

## Died.

TRAVERS.—Dorris Tiffany, wife of Jerome D. Travers, and daughter of the late Walton Cuyler and Julia Gilman Tiffany, at her home, 126 Claremont Av., N. Y. City, 20th inst., in the 29th year of her age. Burial at Cedar Hill Cemetery, Newburg, N. Y., on arrival of train leaving Grand Central Station, N. Y. City, 11:35 A. M., Friday, Nov. 22. Services at the cemetery. Montclair papers please copy.

UPDIKE.—In his country's service, in Flanders, of wounds received in action, Franklin Pettit Updike, aged 20 years, fifth and dearly beloved son of Fannie Montgomery and the late David Schenck Updike, of 148 Willow Street, Brooklyn. A memorial service will be held at St. Ann's Church, Clinton and Livingston Sts., Brooklyn, on Sunday, Nov. 24, at 3 P. M.

WARD.—Marquand, younger son of Henry Galbraith and the late Mabel Marquand Ward, killed in action in France, Oct. 18, in his twenty-fourth year. Philadelphia papers please copy.

WHITNEY.—James F., on Friday, Nov. 22, of 1,150 Dean St., Brooklyn. Notice of funeral hereafter.

## In Memoriam.

ENNIS.—In loving memory of Catherine E. Ennis, who died Nov. 23, 1916. Anniversary mass St. Catherine of Genoa's Church, Saturday, 8 A. M.

HUTKOFF.—Nathan. Fond, loving memory for our darling father and grandfather; laid at rest (7 Kislev) Nov. 22.

FRANCES L. HEPNER,
grandchildren, sisters, brothers.

CIRCLE 104 J. WINTERBOTTOM SIXTH AV at 53d St.

The New
CATHOLIC CEMETERY OF THE GATE OF HEAVEN
Mount Pleasant, Westchester County,
on the Harlem Railroad, five miles north of White Plains, is now ready. Mount Pleasant Station is at the entrance of the cemetery.
Receiving Vault.
Send for Illustrated Booklet.
Calvary & Allied Cemeteries,
24 East 52nd Street.
Rev. William J. Stewart, Mgr.

THE WOODLAWN CEMETERY
233d St. By Harlem Train and by Trolley.
Office, 20 East 23d St., New York.
Lots of small size for sale.

No,
Not Perfect
but striving constantly to make what we believe is truthfully called
AMHO
Body Clothing
Something better than just underwear. For men, women and children. Ask the discriminating dealer.
AMERICAN HOSIERY CO.
New Britain, Conn.
Manufacturers of the Genuine Heath Jacket
Descriptive Booklets sent upon request

NEW HEAT SOLVES FUEL QUESTION
$5 TO $10 A DAY selling our new Kendalite Gas Makers. Fits into any stove without alteration. Takes place of coal and wood. Makes its own gas anywhere. Simple, safe and cheap. AGENCIES OPEN. Postpaid $12.50.
KENDALITE CO.,
1211 Broadway, near 29th St., N. Y. City.

TO BE SOLD BY THE ALIEN PROPERTY CUSTODIAN

INTERNATIONAL AGRICULTURAL CORPORATION

19,443 shares out of an issue of 73,035 shares of the common stock, and 27,943 shares out of an issue of 130,555 shares of the preferred stock of the International Agricultural Corporation, manufacturers of acid phosphates, sulphuric acids and fertilizers — holding and operating company.

Notice is hereby given that the undersigned, A. Mitchell Palmer, Alien Property Custodian, will offer for sale to the highest bidder, at public sale, on the floor of the New York Stock Exchange, Broad and Wall Streets, Borough of Manhattan, City of New York, at 3:30 o'clock P. M., on the 17th day of January, 1919, 19,443 shares of the common stock, par value $100 each, and 27,943 shares of the preferred stock, par value $100 each, of the International Agricultural Corporation, a corporation existing under and by virtue of the laws of the State of New York.

Full description of and information concerning the above property and terms and conditions of inspection and sale may be obtained by application to JOSEPH F. GUFFEY, DIRECTOR, BUREAU OF SALES, 110 West 42nd Street, New York City.

A. MITCHELL PALMER,
Alien Property Custodian

Quality Saved by Sacrifice of Quantity

is the story of how Coca-Cola weathered the war, when the need came to make a soldier of sugar and send half of our allotment to France. We cut down our output to keep up quality at whatever cost to ourselves.

Preserving quality has been the salvation of our product and the public's safeguard against imitators that have sought to take advantage of our war-shortage.

The inimitable quality of Coca-Cola insures a waiting public when peace shall have restored us to full production.

If your suspicion is aroused by the first taste of what you are served with, put the question squarely up to the dealer.

THE COCA-COLA COMPANY
ATLANTA, GA.

SPECIAL EXHIBITION of PAINTINGS by
WHISTLER ZULOAGA-
FANTIN LATOUR COURBET
LEGROS VOLLON
and a Pastel by ED. MONET
also Bronzes by
BARYE, BOURDELLE and MAHONRI YOUNG
C. W. KRAUSHAAR
ART GALLERIES
260 Fifth Avenue

A fine, choice Private Library
over ten years in storage, is just offered for at attractive prices quick sale.
Among items included:
Dickens and Thackeray in parts.
Folio Shakespeare.
Greek and Latin texts.
Aldine and early printing.
Unique fine items.
DUTTON'S
681 Fifth Avenue New York

A DOG GETS THE CROIX de GUERRE
Read PEPLE'S Wonderful Poem
The War Dog
50 cts.
DUTTON'S
681 Fifth Ave. New York

"Make this a Merry Christmas"
CHILDREN'S BOOKS
Distinctively Different
Moderately Priced
Himebaugh & Browne
471 Fifth Avenue
Opp. the Library

OIL ENGINES
for Essential Power Purposes
1½ to 200 H.P.
FAIRBANKS, MORSE & CO.
30 CHURCH STREET, NEW YORK.
PHONE CORT. 8890.

Arnold Constable & Co.
5th Avenue at 40th Street

Another
Week End, MEN'S Tie Sale
Note—Put up in boxes of 3 at big reductions especially for Xmas gifts.

Group I
Knitted and Silk Neckwear
A truly fine collection of plain and fancy effects. Perfect tying and properly made scarfs from advance cravatings.
Value $1.50 3 at .90 ea. .95

Group II
Exceptionally Fine Cravats
All hand slip-stitched scarfs that tie nicely and hold their shape so well. Wonderful assortment of very newest silk cravatings.
Value $2.25 3 at 1.50 ea. 1.65

Group III
Highest Grade Neckwear
Made from the finest English Spitalsfield hand loomed tie silks. Others from choicest French, Italian and Swiss cravatings.
Value $3.00 and $3.50 3 at 2.00 ea. 2.15

Group IV
Very finest scarfs possible to produce. All are exclusive novelties from heavy rich French silks.
3 at 2.75 ea. 2.95

If one of each kind is taken special price allowed.
1 IMPORTED TIE AT 2.00
1 AMERICAN SILK TIE AT 1.50
1 "ACCOPOPLIN" TIE AT .90
Box of 3 for 4.40

U. S. Government Bonds
Treasury Certificates
Foreign Gov't Bonds
Municipal Bonds
Public Utility Bonds
Railroad Bonds
Short Time Notes

General Circular 102 upon request.

**Harris, Forbes & Co**
Pine Street, Corner William
NEW YORK

There are some
Long Term Bonds
presenting real
opportunities

*Write for the suggestion contained in our Circular No. 147.*

Bonbright & Company
Incorporated
25 Nassau Street New York

First (Closed)
Mortgage Bonds

It is becoming increasingly difficult to obtain well secured bonds of the above character at what are considered attractive prices. The reason is obvious. Once a mortgage has been closed, no more bonds can be issued thereunder. Consequently, the sole source of supply is sales by private investors or institutions, who, for some special reason, may be forced to dispose of their bonds. We are now offering a small block of closed first mortgage 5% bonds which have come on the market at a very attractive price—a price considerably below their par value.

Write for Circular 1221
Describing These Bonds

**Spencer Trask & Co.**
25 Broad Street, New York
ALBANY BOSTON CHICAGO
Members New York Stock Exchange

EXEMPT FROM ALL
FEDERAL INCOME TAXES

$175,000
CITY OF
MIAMI, FLA.
6% BONDS
*Due July 1, 1928*

*Eligible to Secure Postal Savings Deposits*

PRICE TO YIELD 4⅞%

**R. M. GRANT & CO.**
31 NASSAU ST., NEW YORK
Boston Chicago

*Maury
Rogers &
Auchincloss*

Peace
Stocks

*This review sent upon request*

Members
N. Y. Stock Exchange
N. Y. Cotton Exchange
Chicago Board of Trade

25 Broad St.

**Kean, Taylor & Co.**
Bonds for Investment
New York Chicago Pittsburgh

# FINANCIAL MARKETS

## Professional Operations Dominate Stocks — Copper Issues Decline.

The market in stocks yesterday indicated that while the same hesitancy of other days of the week governed operations in the main, professional traders were more inclined to seek profits on the downward side of quotations. This seemed to be especially true in the case of the copper issues, among which declines were general. The steel stocks, it was noted, displayed a steady tone with strength in evidence among one or two of those heretofore classed as war shares. The lack of buying power on the part of the public again was a subject of comment, but there were no plain indications that investment holdings among either the railroad or industrial issues were pressed for sale. The copper market supplies an interesting field for survey, and the uncertainties of the future outlook seemed to be taken advantage of by speculators. More information was obtained during the day along the line of preparations by copper selling agencies to meet expected foreign demand. A unity of effort is being sought which is expected to result in a short time in the formation of one or more corporations whose purpose it will be to take full advantage of the Webb law, and its possibilities for giving American exporters the right to combine in foreign sales. Apparently it is not the plans being formulated for a disposal of surplus copper abroad that is interesting traders in copper stocks at the moment. For some days past the copper group as a whole has been losing ground gradually, and it is not too much to say that producers are exercising what foresight they possess in respect to price developments after the end of the year. Something of their uncertainty was evidently imparted to the stock trading element yesterday, and perhaps has had influence heretofore.

It was noted that while the stock market as a whole moved irregularly that there were fewer issues than on other days of the week, which made sharp upward movements. Mercantile Marine preferred broke down sharply, but this decline was influenced by special factors. The desire of the Street to learn more about the hitch which has developed in the proposed sale of the company's British assets was not gratified, and it would not be surprising if sudden changes in the stock occurred until the situation has clarified. Market gossip reflected an increase in the study of the shipping situation, particularly in reference to the impression which has gained ground in some quarters of late that the Government has tentative plans looking toward an active participation on its part in ocean transportation after the peace treaty is concluded. By the same token the financial community is beginning to pay more and more attention to the possibilities of Government efforts along many lines of national endeavor, the outcome of which cannot yet be foreseen.

The weekly report of the Bank of England showed that gold holdings continue to increase. In the last week $2,900,000 was added to the supply, which brought the expansion of this item up to $50,000,000 since July 1. At the same time, however, circulation has largely expanded and the ratio of reserve to liabilities now stands at 16½ per cent. compared with 19⅜ per cent. a year ago. There were no new developments in the local money situation. The 20 per cent. payment on the Fourth Liberty Loan was put through without reflection on money rates.

### Trading Quiet on Paris Bourse.

PARIS, Nov. 21.—Trading was quiet on the Bourse today. Three per cent. rentes 62 francs 90 centimes for cash. Exchange on London 25 francs 97½ centimes. Five per cent. loan 87 francs 75 centimes.

### French Bank Statement.

PARIS, Nov. 21.—The weekly statement of the Bank of France shows the following changes:

| | Francs. |
|---|---|
| Gold in hand increased | 4,371,000 |
| Silver in hand increased | 103,000 |
| Notes in circulation decreased | 379,125,000 |
| Treasury deposits decreased | 22,336,000 |
| General deposits increased | 46,544,000 |
| Bills discounted decreased | 42,970,000 |
| Advances decreased | 9,234,000 |

### MONEY AND EXCHANGE.

**Call Loans on Stocks and Bonds.**

| MIXED COLLAT'LS. | | ALL INDUSTRIALS. | |
|---|---|---|---|
| High | 6 | High | 6½ |
| Low | 6 | Low | 6½ |
| Renewals | 6 | Renewals | 6½ |
| Last | 6 | Last | 6½ |

**Call Loans on Acceptances.**

Prime eligible acceptances....4½

**Time Loans.**

| MIXED COLLAT'LS. | | ALL INDUSTRIALS. | |
|---|---|---|---|
| Sixty days | 6 | Sixty days | 6½ |
| Ninety days | 6 | Ninety days | 6½ |
| Four months | 6 | Four months | 6½ |
| Five months | 6 | Five months | 6½ |
| Six months | 6 | Six months | 6½ |

**Bank Acceptances.**

Eligible for retirement with Reserve Bank, 60 to 90 days....4¼@4⅛
Nonmember and private bankers eligible, 60 to 90 days....4¼@4⅛
Not eligible, 60 to 90 days....5½@6

**Commercial Paper.**

Best-Known Names.
30 to 90 days....6
4 to 6 months....6
Other Names.
4 to 6 months....6

**FOREIGN EXCHANGE.**

**Range of Rates.**

| | High. | Low. | Last. | Change. |
|---|---|---|---|---|
| Sterling— | | | | |
| Demand | $4.7580 | $4.7570 | $4.7570 | —.000⅛ |
| Cables | 4.76½ | 4.76½ | 4.76½ | —.0005 |
| Francs— | | | | |
| Demand | 5.45⅝ | 5.45⅝ | 5.45⅝ | —.00⅛ |
| Cables | 5.45⅛ | 5.45⅛ | 5.45⅛ | —.00⅛ |

**Closing Rates.**

| Normal Rates of Exch. | | Yesterday's Close. Demand or Checks. | Cables. |
|---|---|---|---|
| 4.8665 | London | $4.7570 | $4.76½ |
| 5.1826 | Paris | 5.45⅝ | 5.45⅛ |
| | China— | | |
| | Hongkong | 78.00 | 78.25 |
| | Peking | 130.50 | 130.75 |
| | Shanghai | 122.00 | 122.25 |
| 19.50 | Greece | 19.40 | 19.45 |
| 40.20 | Holland | 41.875 | 42.25 |
| 32.44 | India— | | |
| | Bombay | 35.43 | *35.73 |
| | Calcutta | 35.43 | *35.73 |
| 5.1326 | Italy | 6.36 | 6.35 |
| | Japan— | | |
| | Kobe | 54.50 | 54.65 |
| | Yokohama | 54.50 | 54.65 |
| 19.50 | Spain | 19.90 | 20.00 |
| 50.00 | Philippine Islands— | | |
| | Manila | 49.875 | 50.00 |
| 26.80 | Scandinavia— | | |
| | Stockholm | 27.70 | 28.10 |
| | Copenhagen | 26.60 | 26.85 |
| | Christiania | 27.30 | 27.65 |
| | South America— | | |
| 42.64 | Buenos Aires | 44.60 | 44.75 |
| 34.42 | Rio | 26.35 | 26.50 |
| 5.1826 | Switzerland | 4.90¼ | 4.97½ |
| 51.46 | Russia, (currency)— | Bid. | Asked. |
| | 100 rubles | 22.50 | 22.75 |
| | 500 rubles | 22.45 | 22.70 |

TIME BILLS ON LONDON.

| Bankers. 60 Days. | Bankers. 90 Days. | Commercial. 60 Days. | Commercial. 90 Days. |
|---|---|---|---|
| $4.73 | $4.71⅝ | $4.72½ | $4.71 |

*Federal Reserve Bank selling rate for imports.

**Clearing House Exchanges.**

Clearing House exchanges, $693,012,157; balances, $80,811,637; United States Treasury debit balance, $2,427,760; Federal Reserve credit balance, $67,424,477.

**Domestic Exchange.**

Boston, par; Chicago, par; St. Louis, 25@15c discount; San Francisco, par; Montreal, 17.1875 premium.

**Silver Quotations.**

Bar silver in London, 49½d, official; in New York, $1.01½, official; Mexican dollars, 77½@80½c.

### British Bank Statement.

LONDON, Nov. 21.—The weekly statement of the Bank of England shows the following changes:

| | |
|---|---|
| Total reserve increased | £200,000 |
| Circulation increased | 286,000 |
| Bullion increased | 585,456 |
| Other securities increased | 119,000 |
| Public deposits decreased | 340,000 |
| Other deposits increased | 3,969,000 |
| Notes reserve increased | 331,000 |
| Government securities increased | 3,192,000 |

The proportion of the bank's reserve to liability this week is 16.48 per cent.; last week it was 16.66 per cent. Rate of discount 5 per cent.

# NEW YORK STOCK EXCHANGE

THURSDAY, NOV. 21, 1918.

| | 1918. | 1917. | 1916. |
|---|---|---|---|
| Day's sales | 556,240 | 574,680 | 1,552,630 |
| Year to date | 127,171,978 | 169,262,213 | 197,602,360 |

| Closing. Bid. | Ask. | Sales. | | First. | High. | Low. | Last. | Net Chge |
|---|---|---|---|---|---|---|---|---|
| 64½ | 67 | 100 | Adams Express | 65 | 65 | 65 | 65 | ... |
| 26 | 26½ | 1,600 | Advance Rumely | 25¾ | 26¾ | 25¾ | 26⅝ | +1⅛ |
| 61½ | 62½ | 800 | Advance Rume. pf | 61½ | 62½ | 61½ | 62 | ... |
| 62¾ | 65 | 100 | Ajax Rubber | 63 | 63 | 63 | 63 | ... |
| 4 | 4¼ | 500 | Alaska Gold Mines | 4⅛ | 4⅛ | 4 | 4⅛ | ... |
| 2½ | 2⅝ | 300 | Alaska Juneau | 2⅝ | 2⅝ | 2¼ | 2½ | ... |
| 26¾ | 27 | 1,600 | Allis-Chalmers Mfg | 27⅛ | 27⅛ | 27 | 27 | —⅝ |
| 100 | 101 | 100 | Amer. Agri. Chem | 100 | 100 | 100 | 100 | ... |
| 59½ | 59¾ | 1,400 | Amer. Beet Sugar | 59½ | 60¾ | 59¼ | 60 | +¼ |
| 44⅝ | 45 | 2,100 | Amer. Can | 44½ | 45⅝ | 44⅝ | 44⅝ | —⅝ |
| 83 | 84 | 1,000 | Amer. Car & Fdry | 83⅛ | 84 | 83¼ | 83¼ | —⅞ |
| 40½ | 41¼ | 100 | Amer. Cotton Oil | 41 | 41 | 41 | 41 | ... |
| 77 | 78 | 1,000 | Amer. H. & L. pf | 75 | 76½ | 75 | 76½ | +2½ |
| 41 | 42 | 400 | Amer. Ice | 41½ | 42 | 41½ | 42 | —⅝ |
| 54 | 54½ | 500 | Amer. International | 55⅛ | 55½ | 54¼ | 54½ | —½ |
| 39⅞ | 40 | 1,500 | Amer. Linseed | 40 | 40½ | 39⅞ | 39⅞ | —½ |
| 82 | 82½ | 400 | Amer. Linseed pf | 82½ | 82½ | 81½ | 82 | ... |
| 64 | 64½ | 1,000 | Amer. Locomotive | 65¼ | 65½ | 64 | 64 | —1 |
| 4¼ | 4⅝ | 100 | Amer. Malting | 4½ | 4½ | 4½ | 4½ | ... |
| 43½ | 45 | 100 | A.M. 1st pf cfs of d | 44½ | 44½ | 44½ | 44½ | —1 |
| 85¼ | 85½ | 10,800 | Amer. Sm. & Ref | 87⅛ | 87⅝ | 85¼ | 85½ | —1⅞ |
| 106½ | 107½ | 200 | Amer. S. & R. pf | 108 | 108 | 106 | 106 | —2¼ |
| [illegible] | [illegible] | [illegible] | [illegible] | [illegible] | [illegible] | [illegible] | [illegible] | [illegible] |
| 78⅝ | 78⅝ | 8,900 | Utah Copper | 80⅛ | 81 | 78¼ | 78¾ | —1 |
| 14½ | 15 | 100 | Utah Securities | 14½ | 14½ | 14½ | 14½ | —2½ |
| 56 | 56½ | 1,200 | Va.-Car. Chemical | 55¾ | 57 | 55¾ | 56½ | +1½ |
| 60 | 62 | 200 | Va. Iron, Coal & C. | 60 | 60 | 60 | 60 | —½ |
| 9⅞ | 10 | 900 | Wabash | 9⅞ | 10⅛ | 9⅞ | 9⅞ | ... |
| 38½ | 39 | 200 | Wabash pf. A | 38¾ | 38¾ | 38¾ | 38¾ | +⅛ |
| 74 | 75¼ | 100 | Wells Fargo Exp | 75 | 75 | 75 | 75 | —⅛ |
| 14⅛ | 14½ | 600 | Western Maryland | 14⅛ | 14⅜ | 14⅛ | 14¼ | ... |
| 62½ | 63 | 100 | Western Pacific pf | 62½ | 62½ | 62½ | 62½ | +¼ |
| 89⅜ | 89½ | 2,400 | Western Union Tel | 90½ | 90½ | 89½ | 89½ | —½ |
| 43¼ | 43½ | 200 | Westingh. E. & M. | 43⅝ | 43⅝ | 43⅜ | 43⅝ | +⅛ |
| 10 | 10½ | 1,100 | Wheeling & L. E. | 10½ | 10½ | 10¼ | 10¼ | —¼ |
| 70⅝ | 71½ | 4,000 | Wilson & Co | 71 | 72½ | 70¾ | 70¾ | +1¼ |
| 25¼ | 25⅝ | 10,500 | Willys-Overland | 26 | 26¼ | 25¼ | 25¼ | —1 |
| 87 | 88 | 300 | Willys-Overland pf | 87⅝ | 88 | 87⅝ | 88 | ... |

## PLAN NEW BANK FOR CUBA.

### Mercantile Bank of the Americas to Have a Branch There.

The Mercantile Bank of the Americas, in conjunction with the Guaranty Trust Company of New York, has decided to organize a new bank in Cuba, thus adding another link to the chain of affiliated banks which it has been establishing in Latin American countries. The name of the new bank is Banco Mercantile Americano de Cuba (American Mercantile Bank of Cuba). It has a paid up capital and surplus of $2,500,000. The Board of Directors includes Charles H. Sabin and Albert Breton, of the Guaranty Trust Company; James N. Wallace of the Central Union Trust Company; Thatcher M. Brown, of Brown Bros. & Co.; Frederick Strauss, of J. & W. Seligman & Co.; Manuel Rionda, Miguel Arango and several of the officers of the Mercantile Bank of the Americas.

Mr. Sabin has been elected Chairman of the Board of Directors, Albert Breton, President, and Frederick Strauss, Thatcher M. Brown and Jason A. Neilson, Vice Presidents. The manager of the new bank will be Fernand J. Oehmichen, at present General Manager of the American Mercantile Bank of Peru. The new Cuban bank expects to commence operations on or before Jan. 1.

The Mercantile Bank of the Americas, which was organized late in 1915, has established twenty-four offices in Central and South America and Europe and a number of new offices are in process of organizing.

## MARKET AVERAGES.

**STOCKS.**

YESTERDAY'S RANGE.

| | High. | Low. | Last. | Net. Ch'ge. |
|---|---|---|---|---|
| 25 railroads | 66.86 | 66.46 | 66.53 | —.24 |
| 25 industrials | 86.03 | 84.60 | 84.79 | —.26 |
| 50 stocks | 76.54 | 75.53 | 75.66 | —.25 |

DAILY RANGE OF FIFTY STOCKS.

| | High. | Low. | Last. | Net. Ch'ge. |
|---|---|---|---|---|
| Nov. 20 | 76.28 | 75.49 | 75.91 | —.02 |
| Nov. 19 | 76.66 | 75.80 | 75.93 | —.48 |
| Nov. 18 | 76.85 | 76.07 | 76.41 | —.59 |
| Nov. 16 | 77.65 | 76.89 | 77.00 | —.48 |
| Nov. 15 | 77.81 | 76.94 | 77.48 | +.35 |
| Nov. 14 | 78.17 | 77.04 | 77.13 | —.51 |

MONTHLY RANGE OF 50 STOCKS.

| Nov. | High. | | Low. | | Last. |
|---|---|---|---|---|---|
| *1918 | 80.61 | Nov. 12 | 74.90 | Nov. 2 | 75.66 |
| 1917 | 66.16 | Nov. 23 | 60.42 | Nov. 8 | 64.02 |
| 1916 | 101.51 | Nov. 20 | 97.77 | Nov. 1 | 97.53 |
| 1915 | 93.51 | Nov. 1 | 85.76 | Nov. 10 | 90.39 |

YEARLY RANGE OF FIFTY STOCKS.

| | High. | | Low. | | Last. |
|---|---|---|---|---|---|
| *1918 | 80.16 | Nov. 12 | 64.12 | Jan. 15 | 75.66 |
| †1917 | 90.45 | Sep. 4 | 60.42 | Nov. 7 | 65.09 |
| Full Years. | | | | | |
| 1917 | 90.46 | Jan. 4 | 57.43 | Dec. 20 | 65.88 |
| 1916 | 101.51 | Nov. 20 | 80.91 | Apr. 22 | 88.22 |
| 1915 | 94.13 | Oct. 22 | 58.90 | Feb. 24 | 91.33 |

*To date. †To corresponding date.

**BONDS.**

YESTERDAY'S CLOSE.

| | | Net Change. Day. | Month. | Year. |
|---|---|---|---|---|
| 40 issues | 81.68 | —.02 | +2.81 | +4.55 |

DAILY RANGE OF FORTY BONDS.

| | | | | | |
|---|---|---|---|---|---|
| Nov. 20 | 81.70 | —.06 | Nov. 14 | 82.24 | +.15 |
| Nov. 19 | 81.76 | —.22 | Nov. 13 | 82.09 | —.27 |
| Nov. 18 | 81.98 | +.02 | Nov. 12 | 82.36 | +.41 |
| Nov. 16 | 81.96 | —.19 | Nov. 11 | Holiday | |
| Nov. 15 | 82.15 | —.09 | Nov. 9 | 81.95 | +.23 |

YEARLY RANGE OF FORTY BONDS.

| | High. | | Low. | | Last. |
|---|---|---|---|---|---|
| *1918 | 82.36 | Nov. 12 | 75.65 | Sep. 27 | 81.68 |
| †1917 | 89.48 | Jan. 29 | 76.72 | Nov. 17 | 77.13 |
| Full Years. | | | | | |
| 1917 | 89.48 | Jan. 29 | 74.94 | Dec. 20 | 76.30 |
| 1916 | 89.18 | Nov. 27 | 86.19 | Apr. 23 | 88.64 |
| 1915 | 87.62 | May 24 | 81.52 | Jan. 2 | 86.67 |

*To date. †To corresponding date.

## TOPICS IN WALL STREET.

**Early Bid and Asked Quotations.**

Stock Exchange officials are considering the elimination of the bid and asked quotations of active stocks from the daily sheet of stock and bond prices. The sheet is prepared each morning and reaches the Exchange members around noon. The suggestion has been made to the Exchange management, it is understood, that the quotations for the more active shares could well be dropped as the price changes which occur in the two hours before the sheet reached the brokers make the bid and asked figures of little value. Opinions are to be sought from the members on the matter. The proposal does not contemplate the cessation of quotations for bonds and inactive stocks.

⁂

**Bethlehem B Rise.**

The rise of 1⅛ points in Bethlehem Steel, Class B shares, yesterday was rather generally attributed to short covering. This explanation was heard particularly when the stock was scoring its gross gain of more than 3 points. Whether or not short covering was the paramount factor in the rise, gossip in some shrewd speculative quarters for some days past has discussed values as well as technical position in respect to the issue. The company's known large shipbuilding facilities have been referred to as a stabilizing influence for future earnings, and as a possible offset to the expected reduction in ordnance manufacturing.

⁂

**Reflecting on Copper Prices.**

It would be interesting to know exactly what the big copper producers think about prices. Rumors of quiet sales of the metal below the fixed price by manufacturers with more than they need are growing in volume. In retaining the established quotation at 26 cents a pound the Government officials last week, after conferring with copper men, sought to stabilize the market until the end of the year at least. The designated period is relatively short, and it is in respect to developments after that that producers and salesmen are taking a great deal of thought. It may be, of course, that by Jan. 1 buyers of copper for commercial purposes will have formed an estimate of their future activities, and prices may advance. The producers have no assurance, however, that consumption based on the current price, or higher quotations, will increase, hence their uncertainty.

⁂

**Marine Preferred Falls Again.**

Mercantile Marine preferred declined 5¾ points yesterday, a recession whose size surprised buyers who hurried to get in when the break to 112 occurred a few days ago. There were reports in commission houses that a number of speculators who pride themselves on correct guesses about the stock's action were among those surprised the most. Past experience has shown that when traders grow bearish on this issue they are frequently very bearish indeed, and have been known to cover their short lines in great haste. They were very bearing on the whole Mercantile Marine situation yesterday, and found encouragement in the lack of information about the status of the British ships.

⁂

**Cotton Up $15 a Bale.**

Cotton future prices yesterday showed a recovery of between $12.50 and $15 a bale from the minimum levels reached the day after the short sales rule was put in operation. It might be assumed offhand that the enforced cessation of professional operations on the short side had aided largely in the upturn. At the same time, the trade has been impressed during the last few days with the probability of largely increased exports of the staple in the near future.

⁂

**Liberty Loan Payment.**

The second payment of 20 per cent. on the Fourth Liberty Loan was due at the Federal Reserve Bank yesterday, but at the close of business no figures were available as to the receipts. Of the total amount subscribed in this district, $2,044,928,600, subscriptions of $1,422,001,550 were paid in full, leaving a balance of approximately $621,000,000 to be paid on the designated dates. The amount due yesterday was $132,000,000, part of which was paid in bank or book credit and part by certificates of indebtedness, maturing on Nov. 21 and Dec. 5. It is believed the Government certificates of indebtedness were used to the largest extent in making the payments.

### Tobacco Products Dividend.

The Tobacco Products Corporation yesterday declared a 10 per cent. stock dividend on the common stock of the company, payable on Jan. 15 to holders of record of Jan. 2. The regular quarterly dividend of 1¾ per cent. on the preferred stock was also declared, payable on Jan. 2 to holders of record Dec. 21. A special meeting of the stockholders of the company has been called for Dec. 10 at Richmond to vote on a proposed increase of the common stock from $16,000,000 to $20,000,000. The payment of the stock dividend is subject to this approval, and also to the approval of the Capital Issues Committee.

### Gulf States Steel Dividend.

At a meeting of the Board of Directors of the Gulf States Steel Company held yesterday, a quarterly dividend of 2½ per cent. on the common stock of the company was declared payable Jan. 2, 1919, to stockholders of record at the close of business Dec. 16. The net income for the month of October was reported as $35,024.

### BOSTON CURB.

| | Bid. | Asked. | | Bid. | Asked. |
|---|---|---|---|---|---|
| Am Oil | 11 | 12 | Homa Oil | 32 | 35 |
| B S Gas | 10 | 12 | Iron Blos | 52 | 55 |
| Begole | 30 | 60 | Iron Cap | 17 | 17¾ |
| Bohemia | 85 | 1 | La Rose | 37 | 40 |
| Black H | 25 | 50 | Majestic | 28 | 33 |
| Bost Ely | 90 | 99 | Mex Met | 28 | 30 |
| Bost Mon | 49 | 50 | Mojave T | 8 | 10 |
| Butte & L | 15 | 20 | New Balt | 1 | 1⅛ |
| Bost Ariz | .. | 1⅜ | N Z & L | 11 | 12 |
| Calaveras | 1 | 1¼ | N Cornelia | 17 | 17¼ |
| Cortez | 15 | 25 | Nixon Nev | 33 | 35 |
| Champ, old | 5 | 5⅛ | Oneco | 13 | 35 |
| Chief Con | 3⅝ | 3¾ | Onondaga | 10 | 25 |
| Denbigh | 59 | 60 | S W M, f p | 99 | 1⅛ |
| Earl Eagle | 1⅛ | 2⅛ | U V Exten | 37 | 38 |
| Fortuna | 3 | 6 | Victoria M | .. | 50 |
| Houghton | 40 | 75 | Yukon G'd | 1 | 1⅛ |

# BONDS ON STOCK EXCHANGE

THURSDAY, NOV. 21, 1918.

| | 1918. | 1917. | 1916. |
|---|---|---|---|
| Day's sales | $9,746,500 | $4,725,500 | $6,882,000 |
| Year to date | 1,628,598,000 | 916,849,950 | 1,031,114,000 |

Following sales are given in lots of $1,000:

U S Liberty 3½s, 1932-'47
175.... 99.90
85.... 99.92
34.... 99.94
10.... 99.92
1.... 99.94
1.... 99.90
80.... 99.94
10.... 99.92
90.... 99.90
19.... 99.94
62.... 99.92
45.... 99.94
13.... 99.96
3.... 99.92
18.... 99.94
7.... 99.92
10.... 99.96
4.... 99.92
11.... 99.94
22.... 99.96
1.... 99.94
90.... 99.96

7.... 97.80
100.... 97.86
50.... 97.88
100.... 97.82
10.... 97.80
17.... 97.88
58.... 97.84
15.... 97.88
80.... 97.82
25.... 97.84
3.... 97.80
60.... 97.84
3.... 97.82
25.... 97.86
16.... 97.82
2.... 97.86
45.... 97.88
4.... 97.80
1.... 97.84
5.... 97.82
61.... 97.86
20.... 97.84
5.... 97.86
12.... 97.88

30..... 99⅛
30..... 99
new
79.....101¼
16.....101⅜
55.....101½
5½s, 1921
4..... 97⅞
1..... 98
1..... 97¾
1..... 97⅞
1..... 98
7..... 97⅞
15..... 97⅞
34..... 97⅞
NY City 4s, '58
1..... 93
4¼s, 1960
1..... 98¼
8..... 98⅝
10..... 98¼
1964
1..... 98¼
4½s, 1963

2..... 77¼
1..... 78
C&NWgen3½s
1..... 74
C,RI&Pgen4s
3..... 81½
C, RI & P Ry ref 4s
3..... 75¾
7..... 75¼
ChiUnStation 4½s, Ser A
3..... 88¾
1..... 90
5..... 89¾
Chile Cop 7s
5.....112½
cv 6s, recta pt pd, extended
10..... 86¾
50..... 87
½..... 87
col tr 6s
1 ..... 87
C, C, C & St L

10..... 91⅝
Louis & Nash col tr 5s
3..... 95½
Atl,K&C4s
3..... 88
Mich St T 5s
1..... 91
Midvale Steel col tr 5s
2..... 90
1..... 89½
Minn&StL1st & ref 4s
7..... 52
Mo,K&T1st& ref 4s
10..... 44
MoPac1st&ref 5s, 1923
1..... 94½
1..... 94⅝
1965
9..... 89
gen 4s

3..... 82¾
4..... 81¼
River & G 4s
1..... 76½
2 c.... 76½
St L & S F pr ln 4s, Ser A
12..... 64¾
7..... 64⅝
2..... 64½
pr ln 5s,serB
21..... 81
5 .... 80¾
adj 6s
6..... 74⅝
4..... 75
2..... 74¼
income 6s
1..... 51⅛
2..... 50½
St L SWcons4s
1..... 67⅜
St P & Kan Cy S L 1st 4½s

# BID AND ASKED QUOTATIONS

Closing quotations for United States Government bonds:

Closing quotations for stocks in which there were no transactions:

# SHORT TERM NOTES

**Government and Municipal Loans.**

**Company Issues.**

City of Wilmington
North Carolina
Refunding & Improvement 5% Bonds
Annual maturities, July 1, 1919, to 1958.
Price to net 4.85%

City of Milwaukee
Wisconsin
4½% Bonds
Annual maturities, July 1, 1926, to 1937.
Price to yield 4.45%

*Circulars on request.*

**A. B. Leach & Co., Inc.**
Investment Securities
62 Cedar St., New York
Chicago Philadelphia Boston Buffalo
Baltimore Cleveland Minneapolis

6% Secured Gold Notes
Due June 1, 1920
*Price to yield about 7%*

Total authorized issue, $6,000,000. Together with $4,098,110 first mortgage obligations they are secured by assets valued at over $23,000,000.

Earnings for 1917 were over 3½ times charges on present funded debt. A marked improvement is expected in the earnings for 1918.

The location and equipment of the company's plants provide for the handling of business on a particularly profitable basis.

*Send for circular*

**Hemphill, White & Chamberlain**
*Members New York Stock Exchange*
37 Wall Street, New York

Permanent
Monthly Income
of $25
may be had for
about $4,100
Invested in 50 shares of
CITIES SERVICE
PREFERRED STOCK

Cities Service Company is one of the largest and strongest Oil and Public Utility Organizations in America. Its securities afford a maximum of stability.

Monthly Dividends
Monthly Earnings
Statements

*Write for Circular T-99*

Henry L. Doherty
&
Company
60 Wall Street

New Issue
$64,000
West Hoboken, N. J.
School 5% Bonds
PRICE TO YIELD 4.55%
MATURITIES 1919-1938.
Population 40,000.

Legality to be approved by Messrs. Reed, McCook & Hoyt, New York.

*"Passed by the Capital Issues Committee as not incompatible with the national interest, but without approval of legality, validity, worth or security."*

Circular will be mailed on request.

**Farson, Son & Co**
Members New York Stock Exchange
115 Broadway, New York City.

Phone Rector 5000

**Josephthal & Co.**
120 Broadway, New York

Members
N. Y. Stock Exchange
N. Y. Cotton Exchange
Phila. Stock Exchange
Chicago Board of Trade

Private Wires to Principal Cities

Geo. W. Helme
MacAndrews & Forbes Co.
Porto Rican Amer. Tob.
R. J. Reynolds Tob.
Weyman-Bruton

Private Wires to
HARTFORD MONTREAL
WILMINGTON TORONTO

**JENKS, GWYNNE & Co**
15 BROAD ST.
TEL. HANOVER 7474
MEMBERS N.Y. STOCK EXCHANGE
AND N. Y. COTTON EXCHANGE

**MERRILL, LYNCH & CO.**
7 Wall St.
*Trading Dep.*

Edmunds & Jones
Com. & Pfd.
Jones Bros. Tea
Com. & Pfd.

New
Subway
Lines
serve to bring every part of the city nearer to the Garfield National Bank.

**Garfield National Bank**
*23rd Street where Fifth Avenue crosses Broadway*

We execute orders in:
Swift & Co.
Swift International
Libby, McNeill & Libby

**Ware & Leland**
Members { New York Stock Exchange / Chicago Stock Exchange / Chicago Board of Trade
Telephones Bowling Green 10090-9
61 B'WAY, N. Y.

**Berdell Brothers**
**Public Utility Securities**
**111 Broadway N.Y.**

Inquiries especially solicited in Public Utilities dealt in in Philadelphia.

Private Phones to Philadelphia & Boston.

**J.K.Rice,Jr.& Co. Buy & Sell**
Bankers Trust Stock
Chase Nat'l Bank Stock
Chatham & Phenix Nat'l Bank Stock
Equitable Trust Stock
Farmers Loan & Trust Stock
Guaranty Trust Stock
Keystone Natl. Bank of Pittsb'gh Stk.
National Park Bank Stock
Continental Insurance
Fidelity Phenix Insurance
Franklin Fire Insurance
Great American Insurance
Home Insurance
National Liberty Insurance
Westchester Fire Insurance
*Inquiries Invited.*

**J.K.Rice,Jr.&Co.**
Phones 4000 to 4010 John. 36 Wall St., N. Y.

*We have orders in:*
Curtiss Aeroplane Pfd.
Int'l Motor Truck Stocks
Westinghouse, Church Kerr Pfd.
White Rock Mineral Springs Com.

**Chas. H. Jones & Co.**
*Municipal, Railroad and Corporation Bonds*
*20 Broad Street New York*
*Telephone 9140 Rector. Cable "Orientment."*

STANDARD OIL ISSUES
WEEKLY SUMMARY ON STANDARD OIL ISSUES WILL BE MAILED TO INVESTORS ON REQUEST

CARL H. PFORZHEIMER & CO.
Dealers in Standard Oil Securities
Phones 4860-1-2-3-4 Broad. 25 Broad St., N. Y.

We Will Sell and Buy
LIBERTY BONDS
FOR CASH
At Prevailing market prices.
**FRIEDMAN & CO.**
67 Exchange Pl., N. Y. Phone Rector 834

LIBERTY BONDS
BOUGHT FOR CASH
All Issues and Denominations
Bought at Stock Exchange Prices.
**DIDRICHSEN & CO.,**
Tel. John 3174-5-6-7. 34 Pine St., N. Y.

NEW JERSEY SECURITIES
**B. H. & F. W. Pelzer**
Members N. Y. Stock Exchange
Phone Broad 6037. 12 Broadway

**Sound Investment Securities**
**Knauth·Nachod & Kuhne**
*Members New York Stock Exchange*
Equitable Building, New York.

Mark A. Noble Theodore C. Corwin
**NOBLE & CORWIN**
25 Broad St. New York.
*Guaranty Trust* *Otis Elevator*
*Equitable Trust* *Bordens Con. M.*
Telephone 1111 Broad.

# COTTON PRICES RISE IN A STRONG MARKET

## *Advances Scored in Active Contracts of Approximately $5 a Bale.*

Sentiment in the cotton market yesterday was decidedly bullish, due to the news of Wednesday that additional tonnage had been placed at the disposal of the trade for shipment of cotton abroad, to which yesterday was added the report of the Census Bureau giving the cotton ginned to Nov. 14 as 8,681,000 bales, against an expected total of 9,000,000 bales.

The opening was quiet, first prices being 20 to 30 points higher, but after the opening call the market turned strong, active contracts slowly but steadily moving to new high ground. Some liquidating of longs at this point caused slight price recessions, but the buying quickly absorbed the realizing sales and light hedge offerings.

The advances scored in the active contracts yesterday showed gains of from 101 to 110 points, compared with Wednesday's closing, or approximately $5 a bale. December contracts sold up to 29c, January 28.35c, March 27.87c, and July 27.37c. At these prices the recovery during the last week amounts to between 250 and 300 points, or $12.50 to $15 a bale. The market continued firm throughout the afternoon session on demand from the trade and covering of short lines for foreign account.

Yesterday's quotations follow:

COTTON.

| | Open. | Hign. | Low. | Close. | Prev. Day. |
|---|---|---|---|---|---|
| Dec | 28.25 | 29.00 | 28.20 | 28.95@29.00 | 27.99 |
| Jan | 27.55 | 28.35 | 27.45 | 28.25@28.30 | 27.25 |
| Feb | .. | .. | .. | 27.93 bid | 26.95 |
| Mar | 27.00 | 27.87 | 26.98 | 27.78@27.82 | 26.80 |
| April | .. | .. | .. | 27.65 bid | 26.55 |
| May | 26.80 | 27.60 | 26.75 | 27.55@27.60 | 26.55 |
| July | 26.60 | 27.37 | 26.60 | 27.28@27.33 | 26.35 |
| Aug | .. | 26.83 | 26.83 | 26.80@26.85 | 25.85 |
| Sept | .. | .. | .. | 26.20 bid | 25.25 |

The local market for spot cotton was quiet at 30.20c for middling upland, up 95 points; sales, nil.

Southern spot markets were: Galveston, 30.50c; New Orleans, 29.75c; Savannah, 29.50c; Augusta, 28.62; Memphis, 30c; Houston, 30.50c; Little Rock, 30.58c.

Yesterday's cotton statistics were:

| | Yesterday. | Last Wk. | Last Yr. |
|---|---|---|---|
| Port receipts | 19,780 | 24,238 | 29,879 |
| Exports | 23,005 | ...... | ...... |
| Exports, season | 1,081,863 | 1,030,848 | 1,583,872 |
| N. Y. stocks | 136,821 | 120,684 | 93,371 |
| Port stocks | 1,402,215 | 1,329,415 | 1,173,660 |
| N. Y. arrivals | 1,123 | 1,852 | ...... |

Liverpool cables: Spot cotton, dull, 20.32d for middling, 19.95d for good middling; sales, 1,000 bales, all American. Futures opened quiet, 4 points off to 2 points advance, and closed quiet, 3 to 11 points down from Wednesday; November, 20.62d; December, 19.81d; January, 18.99d; February, 18.27d; March, 17.40d.

## DIVIDENDS DECLARED.

| Company. | Rate. | Period. | Payable. | Holders of Rec. |
|---|---|---|---|---|
| Am. Int. com. & pf. | 90c. | Q | Dec. 31 | Dec. 16 |
| Atlas Powder | 2 | Q | Dec. 10 | Nov. 30 |
| Do | 3 | Ex | Dec. 10 | Nov. 30 |
| Baton Rouge Elec. | $4 | SA | Dec. 2 | Nov. 20 |
| Do pf. | $3 | SA | Dec. 2 | Nov. 20 |
| Calumet & Arizona | $2 | Q | Dec. 23 | Dec. 7 |
| Cambrai Steel | 1½ | Q | Dec. 14 | Nov. 30 |
| Do | 1½ | Ex | Dec. 14 | Nov. 30 |
| Cities Service | ½ | M | Feb. 1 | Jan. 15 |
| Do | 1 | Stk. | Feb. 1 | Jan. 15 |
| Do pf. | ½ | M | Feb. 1 | Jan. 15 |
| Consol. Arizona Smelt. | 1 | — | Dec. 17 | Nov. 30 |
| Dominion Steel pf. | 1¾ | Q | Jan. 1 | Dec. 14 |
| Gulf States Steel | 2½ | Q | Jan. 2 | Dec. 16 |
| Haskell & Barber | $1 | Q | Jan. 2 | Dec. 16 |
| Illinois Pipe Line | $6 | — | Dec. 31 | Nov. 30 |
| Indian Refinery | 3 | Q | Dec. 16 | Dec. 2 |
| Do pf. | 1¾ | Q | Dec. 16 | Dec. 2 |
| Nat. Lead | 1¼ | Q | Dec. 31 | Dec. 13 |
| N. Y. Air Brake | 5 | Q | Dec. 20 | Dec. 2 |
| Penn. Lighting | 1½ | SA | Nov. 30 | Nov. 25 |
| So. Porto Rico Sug. | *5 | Q | Dec. 31 | Dec. 14 |
| Do | 2 | Q | Dec. 31 | Dec. 14 |
| Stand. Oil Cloth pf., Class A & B | 1¾ | Q | Jan. 1 | Dec. 15 |
| Do | 1 | Ex | Jan. 1 | Dec. 15 |
| Tobacco Products | 10 | Stk. | Jan. 15 | Jan. 2 |
| Do pf. | 1¾ | Q | Jan. 2 | Dec. 21 |

*Payable in scrip.

## EARNINGS.

COLUMBIA GAS & ELECTRIC and subsidiary companies for October—

| | 1918. | Increase. |
|---|---|---|
| Gross earnings | $856,709 | $21,005 |
| Net operating earnings | 386,529 | 16,965 |
| Tot. net earn. & oth. inc. | 554,840 | 20,028 |
| Surplus | 197,086 | 14,432 |
| Ten months ended Oct., 1918— | | |
| Gross earnings | 9,353,689 | 635,334 |
| Net operating earnings | 4,647,650 | 280,447 |
| Tot. net earn. & oth. inc. | 6,286,340 | 298,520 |
| Surplus | 2,715,253 | 230,635 |

DETROIT EDISON—

| | 1918. | 1917. | Increase. |
|---|---|---|---|
| October gross | $1,268,289 | $1,129,437 | $138,852 |
| Net after taxes | 356,514 | 300,190 | 56,324 |
| Sur. after chg. | 228,256 | 213,435 | 14,821 |
| 10 mos. gross | 11,063,958 | 9,827,671 | 1,236,287 |
| Net after taxes | 2,866,765 | 2,912,518 | *45,753 |
| Sur. after chg. | 1,770,502 | 2,059,826 | 289,324 |

NEVADA CONSOLIDATED COPPER CO. for quarter ended Sept. 30—

| | 1918. | 1917. | 1916. |
|---|---|---|---|
| Earn. aft. depre. and taxes | $890,293 | $1,755,179 | $3,624,805 |
| Dividends | 1,529,592 | 2,299,375 | 1,999,457 |
| Deficit | 639,299 | 544,196 | *1,625,348 |

*Surplus.

Copper production for the September quarter totaled 18,643,216 pounds, compared with 21,507,000 in the previous quarter.

## METAL MARKET REPORT.

These prices were quoted on the local Metal Exchange yesterday:

| | Yesterday. Bid. | Yesterday. Asked. | Wednesday. Bid. | Wednesday. Asked. |
|---|---|---|---|---|
| Spelter | 8.50 | 8.70 | .... | 8.50 |
| Antimony | 8.25 | 8.75 | 8.00 | 8.50 |
| Quicksilver | $125.00 | .... | $125.00 | .... |
| Aluminium | *33.00 | .... | *33.00 | .... |
| Iron, No. 2X fdy. | .... | 34.00 | .... | 34.05 |

*Nominal.

Electrolytic copper was quoted in the open market at 26c.

London quotations were:

| | Yesterday. £ | s. | d. | Wednesday. £ | s. | d. |
|---|---|---|---|---|---|---|
| Copper, spot | 122 | 0 | 0 | 122 | 0 | 0 |
| Tin, spot | 327 | 0 | 0 | 325 | 0 | 0 |
| Tin, futures | 317 | 0 | 0 | 310 | 0 | 0 |
| Spelter | 54 | 0 | 0 | 54 | 0 | 0 |
| Lead | 29 | 10 | 0 | 29 | 10 | 0 |

## EQUIPMENT BONDS.

The following are quoted on a percentage basis:

| Name. | Maturity. | Rate. | Bid. | Ask. |
|---|---|---|---|---|
| Balt. & Ohio | 1918-'27 | 4 @4½ | 6.15 | 5.75 |
| Buff., Roch. & P. | 1918-'33 | 4½@5 | 6.25 | 5.75 |
| Canadian Pacific | 1918-'28 | 4½ | 6.25 | 5.90 |
| Ches. & Ohio | 1918-'27 | 4½ | 6.10 | 5.60 |
| Chicago & N. W. | 1918-'23 | 4½ | 5.80 | 5.30 |
| C., R. I. & Pac. | 1918-'27 | 4½@5 | 7.25 | 6.25 |
| C., St. L. & N. O. | 1918-'24 | 5 | 6.00 | 5.50 |
| Chickasaw Refin. | 1918-'21 | 6 | 7.75 | 7.50 |
| C., C., C. & St. L. | 1918-'29 | 5 | 6.50 | 6.00 |
| Delaware & Hud. | 1922 | 4½ | 6.25 | 5.75 |
| Erie R. R. | 1918-'27 | 4½@5 | 6.40 | 6.00 |
| Illinois Central | 1918-'26 | 4½@5 | 6.00 | 5.50 |
| Louis. & Nash. | 1918-'23 | 5 | 6.00 | 5.25 |
| Michigan Central | 1918-'30 | 5 | 6.25 | 5.50 |
| Mo., Kan. & Tex. | 1918-'23 | 5 | 7.50 | 6.50 |
| Mo. Pacific | 1918-'22 | 5 | 7.50 | 6.50 |
| Mobile & Ohio | 1918-'26 | 4½@5 | 6.50 | 6.00 |
| N. Y. Central | 1918-'32 | 4½@5 | 6.10 | 5.60 |
| Norfolk & West. | 1918-'24 | 4½ | 6.00 | 5.25 |
| N. Y., N. H. & H. | 1918-'28 | 4½@6 | 6.25 | 6.00 |
| Penn. Gen. Frght. | 1918-'23 | 4 @4½ | 5.75 | 5.25 |
| Seaboard A. L. | 1918-'26 | 5 @6 | 7.00 | 6.00 |
| Sinclair Refining | 1918-'21 | 6 | 7.25 | 6.50 |
| Southern Pacific | 1918-'26 | 4½ | 6.25 | 5.75 |
| Southern Ry. | 1918-'24 | 4½@5 | 6.50 | 6.00 |
| Union Tank Line | 1918-'20 | 5 | 6.50 | 6.00 |

## THE TREASURY STATEMENT.

*Special to The New York Times.*

WASHINGTON, Nov. 21.—Revenue receipts:

| | This Month. | Fiscal Year. |
|---|---|---|
| Customs | $7,612,454 | $61,798,287 |
| Internal revenue— | | |
| Income and excess profits taxes | 19,308,807 | 614,125,635 |
| Miscellaneous | 63,384,524 | 435,401,903 |
| Miscellaneous rev. | 157,827,531 | 232,263,452 |
| Total receipts | $248,213,318 | 1,343,589,261 |
| Excess of ord. disb. over ord. receipts | 777,873,337 | 4,916,310,023 |
| Excess of total rec. over total disb. | 182,219,474 | 78,513,665 |
| Expenditures | 1,026,086,656 | 6,259,899,285 |

### Decrease in Copper Earnings.

A sharp decrease in earnings of the Nevada Consolidated Copper Company is shown in the report for the quarter ended Sept. 30. After deductions for depreciation and taxes, the earnings were $890,293, equivelt to 44 cents a share on the capital stock. This is a decrease of $1,301,225 from the total earned in the preceding quarter, and a marked decline also from the $1,755,179 which was earned in the third quarter of last year. Earnings for the nine months of this year amount to $3,391,881, or the equivalent of $1.69 a share. The same nine months of 1917 showed earnings of $8,088,094, or the equal of $4.04 a share.

## UNITED STATES GOVT. BONDS

| | Bid. | Ask. |
|---|---|---|
| 2s, registered | 99¼ | 99¾ |
| 2s, coupon, 1930 | 99¼ | 99¾ |
| 2s, Panama, '38, reg. | 99 | 99½ |
| 2s, Panama, '38, coup. | 99 | 99½ |
| 3s, registered, 1946 | 89 | .. |
| 3s, coupon, 1946 | 89 | .. |
| 3s, conversion, 1947 | 89 | .. |
| 4s, registered, 1925 | 106 | 106¾ |
| 4s, coupon, 1925 | 106 | 106¾ |
| 3s, Panama, '61, reg. | 88 | 92 |
| 3s, Panama, '61, coup. | 88 | 90 |
| 5s, Fed Land Bank, '38 | 104½ | 105 |

## NEW YORK CITY BONDS

| | Yesterday. Bid. | Yesterday. Ask. | W'nesday. Bid. |
|---|---|---|---|
| 4½s July, 1967 | 102¼ | 102¾ | 102¼ |
| 4½s June, 1965 | 102¼ | 102¾ | 102¼ |
| 4½s Mar., 1963 | 102¼ | 102¾ | 102¼ |
| 4½s Nov., 1957 | 102¼ | 102¾ | 102¼ |
| 4½s May, 1957 | 102¼ | 102¾ | 102¼ |
| 4¼s Mar., 1960-30 | 98⅝ | 98½ | 98¼ |
| 4¼s Mar., 1964 | 98⅝ | 98¾ | 98¼ |
| 4¼s Apr., 1966 | 98⅝ | 98¼ | 98¼ |
| 4¼s Mar., 1962 | 98⅝ | 98½ | 98¼ |
| 4¼s Sep., 1960 | 98⅝ | 98½ | 98¼ |
| 4s May, 1959 | 93 | 94 | 93 |
| 4s Nov., 1958 | 93 | 94 | 93 |
| 4s May, 1957 | 93 | 94 | 93 |
| 4s Nov., 1956 | 92½ | 94 | 92½ |
| 4s Nov., 1955 | 92½ | 94 | 92½ |
| 4s Nov., 1936 | 95 | 96 | 95 |
| 4s May, 1919 | 99¼ | .. | 99¼ |
| 3½s Nov., 1955 | 83 | .. | 83 |
| 3½s Nov., 1954 | 84¼ | 85¼ | 84¼ |
| 3½s May, 1954 | 84¼ | 85½ | 84½ |

The following are quoted on a percentage basis:

| | Yesterday. Bid. | Yesterday. Ask. | W'nesday. Bid. |
|---|---|---|---|
| 4¼s 1924-1931 | 4.50 | 4.25 | 4.50 |
| 4¼s 1921-1923 | 4.50 | 4.25 | 4.50 |
| 4¼s 1919-1920 | 4.50 | 4.25 | 4.50 |
| 4½s 1919-1923 | 4.50 | 4.30 | 4.50 |
| 4½s 1924-1932 | 4.50 | 4.30 | 4.50 |
| 3½s 1940-1953 | 4.50 | 4.35 | 4.50 |
| 3½s 1930-1939 | 4.50 | 4.35 | 4.50 |
| 3½s 1922-1929 | 4.55 | 4.35 | 4.55 |
| 3½s 1919-1921 | 4.55 | 4.35 | 4.55 |
| 3s 1940-1953 | 4.55 | 4.40 | 4.55 |
| 3s 1926-1930 | 4.55 | 4.40 | 4.55 |
| 3s 1919-1925 | 4.55 | 4.40 | 4.55 |

## PUBLIC UTILITIES

| Sales. | | High. | Low. | Bid. | Asked. |
|---|---|---|---|---|---|
| 640 | Cities Service | 298 | 296 | 297 | 300 |
| 955 | Cities Service pf. | 82½ | 81¾ | 82 | 83 |
| $28,500 | Cities Service deb 7s | 119 | 116 | 115½ | 119 |

| | Bid. | Asked. |
|---|---|---|
| Adiron Elec Power | 15 | 17 |
| Adiron Elec Power pf. | 66 | 69 |
| Am Gas & Electric | 105 | 107 |
| Am Gas & Elec pf. | 44 | 47 |
| Am Light & Traction | 238 | 241 |
| Am Light & Trac pf. | 101 | 103 |
| Am Power & Light | 62 | 66 |
| Am Power & Light pf. | 75 | 78 |
| Am Public Utilities | .. | 25 |
| Am Public Utilities pf. | 38 | 41 |
| Am W W & Electric | 7 | 9 |
| Am W W & E 1st pf. | 69 | 73 |
| Am W W & E partic. | 14 | 17 |
| Carolina Power & Light | 31 | 33 |
| Carolina Power & Lt pf | 93½ | 97 |
| Colorado Power | 29 | 30 |
| Colorado Power pf. | 93 | 97 |
| Columbus Electric pf. | 72 | 76 |
| Com Pow, Ry & Lt. | 24 | 25 |
| Com Pow, Ry & Lt pf. | 51 | 53 |
| Conn Power pf. | 73 | 77 |
| Consumers Power pf. | 80 | 85 |
| Eastern Texas Elec. | 50 | 53 |
| Eastern Texas Elec pf. | 73 | 76 |
| El Paso Electric | 74 | 78 |
| Electric B & S pf. | 92 | 95 |
| Empire Dist Elec pf. | 70 | 75 |
| Federal Light & Trac. | 7 | 10 |
| Federal Lt & Trac pf. | 40 | 43 |
| Galveston-Houston Elec | 24 | 30 |
| Galveston-Hous Elec pf | 62 | 68 |
| Gas & Elec Securities | 250 | 275 |
| Gas & Elec Secur pf. | 80 | 85 |
| Miss River Power | 13 | 15 |
| Miss River Power pf. | 38 | 41 |
| Northern Ohio Electric | 18 | 21 |
| Northern Ohio Elec pf. | 55 | 60 |
| Northern Ont Lt & P. | 11 | 15 |
| Northern Ont Lt & P pf | 50 | 55 |
| Northern States Power | 63 | 66 |
| North States Power pf. | 88 | 91 |
| Northern States Elec. | 61 | 67 |
| Northern Texas Elec pf | 70 | 75 |
| Pacific Gas & Electric | 39 | 41 |
| Pacific Gas & Elec pf. | 84 | 86 |
| Puget Sd Trac, Lt & P. | 12 | 15 |
| Puget Sd Trac, Lt&P pf | 44 | 49 |
| Ry & Lt. Secur pf. | 80 | 85 |
| Republic Ry & Light | 18 | 20 |
| Republic Ry & Lt pf. | 57½ | 60 |
| Southern Cal Edison | 80 | 82 |
| Southern Cal Edison pf | 95 | 98 |
| Standard Gas & Elec. | 9 | 11 |
| Stand Gas & Elec pf. | 33 | 35 |
| Tampa Electric | 98 | 102½ |
| Tenn Ry, Lt & Power | 3¼ | 4 |
| Tenn Ry, Lt & P pf. | 18 | 20 |
| United Light & Rys. | 40 | 43 |
| United Light & Rys pf. | 74 | 76 |
| Wash I W D & P pf. | 81 | 84 |
| Western Power | 14 | 16 |
| Western Power pf. | 59 | 62 |
| West, Church & Kerr | 65 | 69 |
| West, Church & K pf. | 76 | 79 |
| Yadkin River Power pf | 98 | 100 |

**Bonds.**

| | Bid. | Asked. |
|---|---|---|
| Alabama Water 6s, '20 | 96 | 98½ |
| Am W W & E col 5s | 70 | 73 |
| Appalachian Pow 5s, '32 | 70 | 75 |
| Cin Gas & El 5s, '46 | 91½ | 93 |
| Cities Fuel & P 7s, '19 | 98 | 99½ |
| Col G & E deb 5s, '27 | 73 | 80 |
| Commonwealth Power (Neb) 1st 6s, 1914 | 96½ | 100 |
| Conn Power 5s, 1963 | 84 | 89 |
| Dallas Elec 5s, '22 | 84 | 88 |
| East Tex Elec col 5s | 82 | 88 |
| East Tex Elec 7s, '21 | 97 | 98 |
| El Paso Elec col 5s | 82 | 90 |
| Empire Gas & F 6s, '26 | 96½ | 98½ |
| Empire Ref 6s, '27 | 92 | 95 |
| Gt West Pow 5s, '46 | 80 | 85 |
| Gt West Pow 6s, 25 | 85 | 90 |
| Int M Ry, L & P 6s | 97 | 100 |
| Middle W U 6s, '25 | 85 | 90 |
| Miss River Pow 1st 5s | 73 | .. |
| Miss V G & E 5s, '22 | 80 | 85 |
| Nor States Pow 6s, '26 | 92 | 94 |
| Nor States Pow 5s, '41 | 90 | 92 |
| Nor Tex Elec col 5s | 80 | 85 |
| Omaha & C B 5s, '28 | 80 | 85 |
| Penn Elec 7s, '23 | 98 | 100 |
| Puget Sd T, L & P 7s | 96½ | 98½ |
| Roanoke W W 5s, '19 | 96½ | 97¾ |
| So Cal Edison 5s, '39 | 88 | 91 |
| Twin States Gas & El 5s, '53 | 80 | 86 |
| Un L & R 1st 5s, '32 | 81 | 85 |
| Un L & R deb 6s, '26 | 88 | 92 |
| Un Util cv 6s, '43 | 90 | 95 |
| Utah Securities 6s | 88½ | 89¾ |
| Wash I W L & P 6s | 94 | 98 |
| Middle W U 6s, '25 | 85 | 90 |

## OUT-OF-TOWN EXCHANGES

### BALTIMORE.

**Stocks.**

| Sales. | | High. | Low. | Last. |
|---|---|---|---|---|
| 10 | Balt Tube | 80 | 80 | 80 |
| 63 | Con Coal | 83⅜ | 83¼ | 83¼ |
| 20 | Con Power | 106⅜ | 106⅛ | 106⅜ |
| 35 | Cosden | 7⅜ | 7¼ | 7¼ |
| 363 | Elkhorn | 31¼ | 31 | 31¼ |
| 10 | Mt Vernon | 16 | 16 | 16 |
| 3 | North Cent. | 75½ | 75½ | 75½ |
| 10 | United Rys. | 21½ | 21⅛ | 21⅛ |

**Bonds.**

| Sales. | | High. | Low. | Last. |
|---|---|---|---|---|
| $3,000 | Md Elec 5s | 92 | 92 | 92 |
| 3,000 | Penn Wat 5s | 89 | 88⅞ | 88⅞ |
| $1,000 | Unit Rys 4s | 79 | 79 | 79 |

### PHILADELPHIA.

**Stocks.**

| Sales. | | High. | Low. | Last. |
|---|---|---|---|---|
| 20 | Alliance Ins. | 19 | 19 | 19 |
| 40 | Am Ry pf. | 73 | 73 | 73 |
| 20 | Buff&Sus pf. | 56 | 56 | 56 |
| 360 | Cramp | 91½ | 90¼ | 90¼ |
| 310 | Elec Storage | 53½ | 53⅛ | 53½ |
| 20 | Ins of N A. | 26 | 26 | 26 |
| 57 | Gen Asph pf | 71 | 71 | 71 |
| 100 | Lehigh Val. | 62 | 62 | 62 |
| 78 | Penn Salt | 86 | 85⅞ | 85⅞ |
| 728 | Phila Elec. | 26½ | 26⅜ | 26½ |
| 9 | Phila Trac. | 72 | 72 | 72 |
| 114 | Penn R T. | 27 | 26¾ | 26⅞ |
| 330 | U G I. | 71 | 70½ | 71 |
| 26 | Union Trac. | 40⅝ | 40¼ | 40½ |
| 20 | Westmorel'd Coal | 75 | 75 | 75 |

**Bonds.**

| Sales. | | High. | Low. | Last. |
|---|---|---|---|---|
| $1,000 | A, G & E 5s | 85 | 85 | 85 |
| 3,000 | Drexel ctfs. | 102½ | 102½ | 102½ |
| 2,000 | Elec&Peo 4s | 73½ | 73½ | 73½ |
| 1,000 | Int'st Ry 4s | 40 | 40 | 40 |
| 2,000 | Keyst Tel 5s | 85½ | 85½ | 85½ |
| 2,000 | LValCoal 5s | 100½ | 100½ | 100½ |
| 25,000 | L Sup inc 5s | 54½ | 54½ | 54½ |
| $1,000 | L V gen 4½s | 91½ | 91½ | 91½ |
| 6,000 | PhilaElectric 1st 4s | 94⅝ | 94⅝ | 94⅝ |
| 1,000 | Spanish-Am Iron 6s | 100 | 100 | 100 |
| 11,000 | United Rys inv 5s | 67½ | 67 | 67½ |

### BOSTON.

**Mining.**

| Sales. | | High. | Low. | Last. |
|---|---|---|---|---|
| 5 | Am Zinc | 13⅞ | 13⅞ | 13⅞ |
| 82 | Ahmeek | 80 | 79 | 79½ |
| 200 | Alaska | 4 | 4 | 4 |
| 5 | Allouez | 48 | 48 | 48 |
| 25 | Anaconda | 68¼ | 66⅞ | 66⅞ |
| 400 | Ariz Com'l | 14⅞ | 14¼ | 14¼ |
| 200 | Bingham | 10 | 9¾ | 9¾ |
| 30 | Cal & Ariz | 68¾ | 68½ | 68¾ |
| 43 | Cal & Hecla | 460 | 455 | 455 |
| 70 | Cop Range | 48 | 47 | 47 |
| 200 | Davis-Daly | 5⅛ | 5 | 5⅛ |
| 250 | East Butte | 11¼ | 11 | 11⅛ |
| 200 | Franklin | 4¾ | 4½ | 4½ |
| 150 | Granby | 79¾ | 79⅝ | 79⅝ |
| 10 | Inspiration | 51¼ | 51¼ | 51¼ |
| 50 | Isle Royale | 26½ | 26½ | 26½ |
| 25 | Kerr Lake | 5⅞ | 5⅞ | 5⅞ |
| 50 | Mass Con | 5 | 5 | 5 |
| 140 | Mayflower | 3⅜ | 3⅛ | 3⅛ |
| 100 | Michigan | 3½ | 3½ | 3½ |
| 20 | Mohawk | 57 | 57 | 57 |
| 100 | Nipissing | 8⅝ | 8½ | 8½ |
| 45 | North Butte | 13 | 13 | 13 |
| 100 | North Lake | 75c | 75c | 75c |
| 30 | Old Dom | 41 | 41 | 41 |
| 5 | Quincy | 68 | 68 | 68 |
| 400 | Santa Fe | 45 | 40 | 40 |
| 300 | Seneca | 14½ | 14 | 14 |
| 105 | Shannon | 3⅝ | 3½ | 3⅝ |
| 50 | South Lake | 1½ | 1½ | 1½ |
| 5 | St Mary's L | 46 | 46 | 46 |
| 20 | Superior | 8 | 8 | 8 |
| 65 | Sup & Bos. | 3½ | 3½ | 3½ |
| 90 | Trinity | 3¼ | 3¼ | 3¼ |
| 3,300 | Tuolumne | 88c | 82c | 84c |
| 260 | U S Smelt. | 48 | 48 | 48 |
| 67 | Do pf. | 46 | 46 | 46 |
| 3,350 | Utah Apex | 3⅝ | 3½ | 3¼ |
| 2,255 | Utah Metal | 2½ | 2¼ | 2⅜ |
| 15 | Utah Con. | 9 | 9 | 9 |
| 450 | Victoria | 2⅜ | 2¼ | 2¼ |
| 103 | Winona | 85c | 50c | 75c |

**Railroads.**

| Sales. | | High. | Low. | Last. |
|---|---|---|---|---|
| 185 | Bos Elev. | 76 | 76 | 76 |
| 7 | Do pf. | 97 | 97 | 97 |
| 9 | Bos & Me. | 33¼ | 32¾ | 32¾ |
| 85 | Fitchburg pf | 64¼ | 63½ | 64¼ |
| 200 | Mass Elec. | 2½ | 2½ | 2½ |
| 95 | Do pf. | 12 | 12 | 12 |
| 75 | New Haven | 38⅜ | 37¾ | 38 |
| 48 | Rutland pf. | 22¼ | 22¼ | 22¼ |
| 10 | West End | 49½ | 49½ | 49½ |

**Miscellaneous.**

| Sales. | | High. | Low. | Last. |
|---|---|---|---|---|
| 90 | Am Ag Ch. | 101 | 100 | 101 |
| 25 | Do pf. | 98 | 98 | 98 |
| 20 | Amoskeag | 85 | 85 | 85 |
| 36 | Am Sugar | 112½ | 110½ | 112½ |
| 92 | Am T & T. | 104⅞ | 104¼ | 104¼ |
| 35 | Am Wool pf | 95 | 95 | 95 |
| 130 | Art Metal | 17½ | 16½ | 17½ |
| 420 | Booth Fish. | 24⅜ | 24¼ | 24¼ |
| 105 | Cent Steel | 13⅝ | 13½ | 13⅝ |
| 165 | Cuban Cem. | 13⅛ | 13¼ | 13¼ |
| 18 | Edison Elec. | 186 | 185 | 185 |
| 160 | Fairbanks | 63 | 62¼ | 62¼ |
| 8 | Gen Elec | 151 | 151 | 151 |
| 370 | Gorton | 31⅞ | 31⅜ | 31⅜ |
| 100 | Int Pt Cem. | 7 | 7 | 7 |
| 100 | Island Oil | 3½ | 3⅛ | 3⅛ |
| 10 | Loew's Thea | 8¾ | 8¾ | 8¾ |
| 25 | Math Alk. | 37½ | 37½ | 37½ |
| 16 | Mass Gas | 88 | 88 | 88 |
| 18 | Do pf. | 69 | 68 | 68½ |
| 21 | McEl 1st pf. | 93 | 93 | 93 |
| 5 | Mergenthaler | 142 | 142 | 142 |
| 79 | N E Tel. | 97 | 95½ | 95½ |
| 15 | Pullman | 129 | 128 | 129 |
| 15 | Reece But. | 13 | 13 | 13 |
| 50 | Reece Fold. | 3½ | 3½ | 3½ |
| 3,540 | Stewart | 41¼ | 39½ | 40⅜ |
| 203 | Swift | 128¼ | 127 | 127¼ |
| 220 | Un Fruit | 143 | 142 | 143 |
| 307 | Un Shoe | 44⅛ | 44¼ | 44½ |
| 120 | Do pf. | 26¼ | 26⅛ | 26¼ |
| 335 | Ventura Oil | 8⅛ | 8⅛ | 8⅛ |
| 1,375 | Walworth | 19 | 17 | 19 |

**Bonds.**

| Sales. | | High. | Low. | Last. |
|---|---|---|---|---|
| $1,000 | A T & T 6s | 103 | 103 | 103 |
| 3,000 | A, G & W I 5s | 82 | 81 | 82 |
| $3,000 | Pond C 6s | 95 | 95 | 95 |
| 2,000 | Swift 5s | 97½ | 97½ | 97½ |

### CHICAGO.

**Stocks.**

| Sales. | | High. | Low. | Last. |
|---|---|---|---|---|
| 55 | Am Shipb'g. | 105½ | 105 | 105 |
| 90 | Armour pf. | 103 | 102¾ | 102¾ |
| 200 | Booth Fish. | 25 | 24¾ | 24¾ |
| 45 | Do pf | 78½ | 78 | 78 |
| 220 | City&Con pf. | 15 | 14½ | 14½ |
| 20 | ChiRys.Ser 2 | 11 | 11 | 11 |
| 25 | Do, Ser 4. | ½ | ½ | ½ |
| 305 | Cudahy | 131 | 129 | 130 |
| 25 | Com Edison | 117½ | 117½ | 117½ |
| 65 | Deere pf | 97 | 97 | 97 |
| 10 | Dia Match | 115½ | 115½ | 115½ |
| 100 | Hart, S & M | 69 | 67½ | 69 |
| 25 | Illinois Brick | 64 | 64 | 64 |
| 2,371 | Libby | 24½ | 24 | 24 |
| 40 | Lindsay Lt. | 15 | 14½ | 15 |
| 15 | M Ward pf. | 108 | 108 | 108 |
| 10 | Midw Util pf | 60 | 60 | 60 |
| 10 | People's Gas | 56 | 56 | 56 |
| 10 | Sears-Roe | 163 | 163 | 163 |
| 48 | Shaw | 74 | 74 | 74 |
| 160 | Stewart-W. | 76½ | 76¼ | 76½ |
| 10,844 | Swift Int'l. | 49 | 46⅞ | 48 |
| 759 | Swift | 127½ | 126 | 126 |
| 5,025 | Union Carb. | 66½ | 63½ | 66 |
| 465 | U Paperb'd. | 24 | 24 | 24 |
| 20 | Do pf | 63 | 63 | 63 |
| 65 | Wilson | 72 | 71 | 71½ |
| 10 | Do pf | 98 | 98 | 98 |

**Bonds.**

| Sales. | | High. | Low. | Last. |
|---|---|---|---|---|
| $2,000 | City & C 5s | 54 | 54 | 54 |
| 1,000 | ComEd 1st 5s | 97½ | 97½ | 97½ |
| $1,000 | Cudahy Pack 1st 5s | 91¾ | 91¾ | 91¾ |

## TOBACCO STOCKS

| | Yesterday. Bid. | Yesterday. Ask. | W'nesday. Bid. |
|---|---|---|---|
| Am Cigar | 99 | 102 | 99 |
| Am Cigar pf. | 83 | 89 | 83 |
| Conley Foil | 190 | 205 | 190 |
| J S Young | 120 | 150 | 120 |
| J. S. Young pf. | 97 | 102 | 97 |
| MacA & Forbes | 170 | 190 | 170 |
| Porto R-Am Tob. | 124 | 130 | 124 |
| R J Reynolds, A. | 360 | 390 | 360 |
| R J Reyn com, B. | 275 | 300 | 270 |
| R J Reynolds pf. | 107 | 109 | 107 |
| Weyman-Bruton | 170 | 180 | 170 |
| Weyman-Z pf. | 100 | 105 | 100 |

## CONSOLIDATED EXCHANGE

There was a reactionary tendency at the close of the market yesterday on the Consolidated Stock Exchange. Selling pressure in considerable volume in the final hour of trading made for general recessions from previous high levels in the industrial list, especially in the copper and shipping shares. The railroad shares closed fairly steady. The group, as a whole, was inactive after the morning session, speculative interest being centred in the industrials.

| Sales | | High. | Low. | Last. |
|---|---|---|---|---|
| 10 | Allis-Chalm. | 27¼ | 27¼ | 27¼ |
| 90 | Am B Sugar | 60 | 59½ | 59⅞ |
| 240 | Am Can | 45¼ | 44⅝ | 44⅝ |
| 160 | Am Loco | 65⅛ | 63⅞ | 63⅞ |
| 1,550 | Am S & R. | 87⅞ | 85½ | 85½ |
| 140 | Am Su Tob. | 106 | 104 | 105½ |
| 1,290 | Anac Cop | 68⅝ | 67 | 67 |
| 50 | A. T & S F | 94 | 94 | 94 |
| 10 | A. G & W I. | 109¼ | 109¼ | 109¼ |
| 1,580 | Bald Loco | 81 | 79⅝ | 80 |
| 80 | Balt & Ohio | 57½ | 57½ | 57½ |
| 1,820 | Beth St'l B. | 66¼ | 62⅞ | 64⅞ |
| 90 | B'klyn R T. | 40½ | 39½ | 39½ |
| 50 | Cal Petrol. | 21⅛ | 21 | 21⅛ |
| 10 | Ches & Ohio | 59¼ | 59¼ | 59¼ |
| 10 | Chi Gt W pf | 27½ | 27½ | 27½ |
| 10 | C, M & St P | 48⅝ | 48⅝ | 48⅝ |
| 90 | C, R I & P. | 27⅜ | 27 | 27 |
| 50 | Chile Copper | 20⅜ | 20⅜ | 20⅜ |
| 80 | Chino Copper | 39¼ | 39¼ | 39¼ |
| 160 | Corn Prod. | 49⅝ | 48⅝ | 48⅝ |
| 410 | Crucible St'l | 57 | 56¼ | 56⅝ |
| 50 | Cuba Cane S | 31⅛ | 30⅞ | 30⅞ |
| 10 | Dist Secur. | 47½ | 47½ | 47½ |
| 340 | Erie | 20 | 19½ | 19⅝ |
| 10 | Do 1st pf. | 32⅝ | 32⅝ | 32⅝ |
| 20 | Gas W & W | 30 | 30 | 30 |
| 90 | Gt Nor Ore. | 33⅝ | 32⅞ | 32⅞ |
| 570 | Inspir Cop. | 51¼ | 49¾ | 49⅞ |
| 670 | Int Mer Ma. | 27⅝ | 24⅞ | 24⅞ |
| 7,930 | Do pf. | 112½ | 106⅛ | 106⅝ |
| 10 | Int Nickel | 32⅝ | 32⅝ | 32⅝ |
| 110 | Inter Cons. | 8⅝ | 8⅝ | 8⅝ |
| 160 | Kenne Cop. | 38⅝ | 37½ | 37⅞ |
| 10 | Lack Steel. | 73½ | 73½ | 73½ |
| 20 | Lehigh Val. | 62 | 62 | 62 |
| 350 | Max Motor. | 30 | 28¼ | 28⅞ |
| 2,350 | Mex Petrol. | 164½ | 156⅞ | 160⅝ |
| 10 | Miami Cop. | 26⅝ | 26⅝ | 26⅝ |
| 200 | Midvale Steel | 44⅛ | 43½ | 44 |
| 310 | Mo Pacific. | 28⅛ | 27⅜ | 27⅜ |
| 110 | Nav Cons. | 19½ | 19 | 19 |
| 30 | N Y Cent. | 80 | 79⅜ | 79⅜ |
| 270 | NY, NH & H | 38⅛ | 37½ | 38 |
| 40 | Norf & Wes. | 108¼ | 108¼ | 108¼ |
| 60 | Nor Pacific. | 98 | 97⅜ | 97⅜ |
| 20 | Ohio C Gas. | 42½ | 42¼ | 42½ |
| 20 | Ont Silver | 7⅞ | 7⅞ | 7⅞ |
| 250 | Pierce-Arrow | 44⅝ | 44⅝ | 44⅝ |
| 190 | Pierce Oil | 17⅛ | 17 | 17 |
| 120 | People's Gas | 56 | 55½ | 55½ |
| 20 | Pitts Coal | 47⅞ | 47⅞ | 47⅞ |
| 10 | Ray Copper. | 23¼ | 23¼ | 23¼ |
| 390 | Reading | 89¼ | 88 | 88 |
| 570 | So Pacific | 104½ | 103 | 103⅝ |
| 90 | So Railway. | 31⅛ | 30½ | 30½ |
| 420 | Studebaker | 61¼ | 60⅝ | 60⅝ |
| 30 | Tenn Cop | 15⅛ | 15⅛ | 15⅛ |
| 560 | Tob Prod | 80¼ | 78⅝ | 78⅝ |
| 130 | Union Pac. | 133¼ | 132⅝ | 132⅝ |
| 80 | Un Cig St. | 105½ | 103¼ | 105¼ |
| 120 | U S Ind Al. | 104⅛ | 102⅞ | 102⅞ |
| 70 | U S Rubber | 70⅝ | 70 | 70 |
| 16,940 | U S Steel | 102¼ | 100⅞ | 101 |
| 220 | Utah Cop. | 80⅝ | 78⅞ | 78⅞ |
| 40 | Va-Car Ch. | 56⅜ | 56⅜ | 56⅜ |
| 435 | Willys Over. | 26⅛ | 25¼ | 25¼ |

*LIBERTY BONDS.

| Sales | | High. | Low. | Last. |
|---|---|---|---|---|
| $1,900 | Lib 3½s | 101.44 | 101.34 | 101.34 |
| 1,450 | 1st 4s | 98.34 | 98.30 | 98.34 |
| 3,400 | 2d 4s | 96.38 | 96.18 | 96.18 |
| 1,550 | 1st 4¼s | 100.38 | 100.26 | 100.38 |
| 2,150 | 2d 4¼s | 97.96 | 97.82 | 97.88 |
| 4,550 | 3d 4¼s | 98.68 | 98.52 | 98.52 |
| [illegible],600 | 4th 4¼s | 98.52 | 98.24 | 98.24 |

*Prices include interest

## CURB TRANSACTIONS

### INDUSTRIALS.

| Sales. | | High. | Low. | Last. |
|---|---|---|---|---|
| 2,500 | ‡AetnaExplo | 6⅝ | 6⅜ | 6⅝ |
| 2,700 | Brit-Am Tob, coupon | 22½ | 22¼ | 22½ |
| 400 | ‡Burns Bros | 45½ | 45 | 45½ |
| 1,200 | ‡Car Lt & P | 2 | 1⅞ | 2 |
| 320 | ‡Col'mbiav'le Woolen | 11⅝ | 11¼ | 11⅝ |
| 450 | ‡Cramp Ship | 91½ | 90 | 90 |
| 500 | Curtiss Aero v t | 18 | 17 | 17 |
| 200 | E'mson Phon | 2½ | 2⅜ | 2½ |
| 2,400 | ‡Gen Motors 6s deb, w i | 83⅝ | 79 | 81 |
| 500 | Hupp Mot C | 5 | 4⅞ | 5 |
| 15,000 | Keyst T & R | 26⅜ | 25 | 25⅞ |
| 1,500 | Marco of Am | 5 | 4¾ | 4⅞ |
| 2,000 | N Am P & P | 3¼ | 3 | 3 |
| 100 | Penn Seab'd Steel v t c. | 42½ | 42½ | 42½ |
| 200 | ‡Relc Equip. | 12¼ | 12¼ | 12¼ |
| 900 | ‡Steel Alloys | 7¼ | 6⅞ | 7¼ |
| 1,200 | Submar Boat v t ctfs. | 13⅞ | 13 | 13⅝ |
| 4,500 | ‡UnitedMots | 34½ | 33½ | 33⅞ |
| 4,200 | U S SS Co. | 6¼ | 5⅞ | 6¼ |
| 1,000 | Unit Zinc Sm | ⅝ | ⅝ | ⅝ |
| 2,000 | Wayne Coal. | 3⅞ | 3⅞ | 3⅞ |
| 2,800 | ‡Wr-M Air. | 5⅛ | 4⅝ | 4⅞ |

### STANDARD OIL SUBSIDIARIES.

| Sales. | | High. | Low. | Last. |
|---|---|---|---|---|
| 20 | ‡Ind Pipe L. | 96 | 96 | 96 |
| 21 | ‡Ohio Oil | 325 | 324 | 325 |
| 425 | Penn-Mex. O | 47 | 46½ | 46½ |
| 35 | ‡S O (Cal.) | 238 | 237 | 238 |

### MISCELLANEOUS OIL STOCKS.

| Sales. | | High. | Low. | Last. |
|---|---|---|---|---|
| 4,000 | ‡Bar O & G. | ¼ | 3-16 | ¼ |
| 2,000 | ‡Cos & Co. | 7⅝ | 7⅝ | 7⅝ |
| 21,000 | †‡Esm Oil | 9 | 5 | 5 |
| 800 | ‡Fed Oil | 2¼ | 2⅛ | 2⅛ |
| 2,500 | ‡Glenrock O. | 3⅝ | 3½ | 3⅝ |
| 3,300 | ‡Int Pet | 15½ | 14½ | 15¼ |
| 2,000 | ‡Isl O & T. | 3⅝ | 3⅜ | 3½ |
| 2,500 | Met Pet | 1⅝ | 1½ | 1⅝ |
| 1,325 | ‡Midwest R. | 137½ | 135 | 137 |
| 14,000 | Okla P & R. | 10⅛ | 9⅝ | 9⅞ |
| 3,000 | †OmarO&G. | 22 | 18 | 22 |
| 300 | ‡RoyalD, new | 67 | 66½ | 67 |
| 1,700 | Sec P & R. | ½ | ¼ | ⅜ |
| 1,400 | Seq O & R. | 7-16 | ⅜ | ⅜ |
| 7,500 | ‡Stanton Oil | 2⅛ | 1⅞ | 2⅛ |
| 200 | ‡Tex Co, rts | 15⅝ | 15⅝ | 15⅝ |
| 1,000 | ‡UnWO, new. | 11-16 | 11-16 | 11-16 |
| 600 | ‡Viv O, n s. | 2⅜ | 2⅛ | 2¼ |
| 300 | Way O & G. | 3½ | 3½ | 3½ |

### MINING STOCKS.

| Sales. | | High. | Low. | Last. |
|---|---|---|---|---|
| 300 | †‡Am Mines | 87 | 87 | 87 |
| 3,000 | †‡Atlanta | 4½ | 4 | 4½ |
| 3,000 | Big L Cop. | 1⅛ | 1 1-16 | 1⅛ |
| 7,000 | †Bos & Mon. | 50 | 48 | 49 |
| 3,700 | †‡Caledonia | 43 | 40 | 41 |
| 3,000 | ‡Cal&Jerome | ½ | ½ | ½ |
| 300 | Canada Cop. | 2 1-16 | 2 | 2 1-16 |
| 3,700 | †‡Candel Sil | 48 | 46 | 48 |
| 2,800 | †Cashboy | 7 | 6 | 6½ |
| 600 | ‡CerbSM&M. | 1¼ | 1⅛ | 1¼ |
| 530 | ‡Coco R Min | 1 | 1 | 1 |
| 1,100 | Con Ariz Sm | 1⅞ | 1 13-16 | 1 13-16 |
| 20,000 | Con Cop M. | 6⅝ | 5¾ | 6¼ |
| 1,500 | Cres Con G. | 5¼ | 5⅛ | 5¼ |
| 400 | ‡Denbigh M. | ⅝ | ⅝ | ⅝ |
| 1,000 | ‡Eureka C M. | 1⅜ | 1¼ | 1⅜ |
| 400 | First Nat C. | 2⅛ | 2⅛ | 2⅛ |
| 700 | †Gold Con. | 22 | 21 | 22 |
| 2,000 | †‡Gt Bend | 4 | 4 | 4 |
| 1,750 | Hecla Min. | 5 3-16 | 5⅛ | 5 3-16 |
| 2,300 | †Iron Blos. | 9-16 | ½ | 9-16 |
| 3,500 | †‡Jim Butler | 43 | 40 | 41 |
| 100 | Magma Cop. | 31 | 31 | 31 |
| 1,200 | Mason Val. | 3⅝ | 3⅝ | 3⅝ |
| 15,000 | †‡Moth Lode | 37 | 33 | 37 |
| 700 | N Y & Hon Ros M C. | 12½ | 11 | 12½ |
| 13,700 | †Nixon Nev. | 38 | 34 | 38 |
| 3,800 | ‡Onon Mines | *4½ | 4¼ | 4⅜ |
| 200 | ‡Ray H M. | 4 | 3⅞ | 4 |
| 3,700 | †Roch Min. | 34 | 33 | 33 |
| 1,200 | Seneca Cop. | 14¼ | 13⅝ | 14 |
| 2,000 | †Sil Can M. | 85 | 85 | 85 |
| 500 | ‡Sil Fls Sil. | ⅞ | ⅞ | ⅞ |
| 1,000 | †‡Silver Pick | 4 | 4 | 4 |
| 700 | Stand Sil-Ld | 7-16 | ⅜ | 7-16 |
| 5,200 | †Stewart | 16 | 14 | 16 |
| 600 | ‡Ton Belm. | 3⅛ | 3⅛ | 3⅛ |
| 900 | Ton Exten. | 1⅜ | 1 5-16 | 1⅜ |
| 500 | Tuolumne C. | ⅞ | ⅞ | ⅞ |
| 300 | Un Eastern. | 4½ | 4⅜ | 4⅜ |
| 1,000 | †‡U S L & Z | 6 | 6 | 6 |
| 4,000 | †‡W M & M | 37 | 37 | 37 |
| 2,100 | †Wasapika. | 43 | 41 | 42 |
| 500 | †Wash G Q | 82 | 82 | 82 |
| 1,500 | †W E Cons. | 1¼ | 1 3-16 | 1 3-16 |
| 6,500 | †‡W U Ext. (a pros.) | 18 | 17 | 17 |
| 5,700 | †Wh Caps M | 16 | 16 | 16 |

### BONDS.

| Sales. | | High. | Low. | Last. |
|---|---|---|---|---|
| $25,000 | ‡Am Tob 7s, 1919 | 100⅝ | 100½ | 100⅝ |
| 10,000 | ‡ Do 1920 | 100⅞ | 100⅝ | 100⅞ |
| 15,000 | ‡ Do 1921 | 101¼ | 101 | 101 |
| 85,000 | ‡ Do 1922 | 101⅞ | 101⅝ | 101⅝ |
| 15,000 | ‡ Do 1923 | 102⅛ | 102 | 102 |
| 5,000 | ‡Beth S 7s, 1923 | 100¼ | 100¼ | 100¼ |
| 60,000 | ‡Con Cp 7s | 125 | 115 | 125 |
| 50,000 | ‡Can Gv 5s | 98⅝ | 98½ | 98⅝ |
| 5,000 | ‡G El 6s, 2-yr nts, '19 | 100 | 100 | 100 |
| $1,000 | ‡Gen El 6s, notes, '20 | 100¼ | 100¼ | 100¼ |
| 25,000 | ‡Int R T 7s | 98½ | 98¼ | 98⅜ |
| 30,000 | ‡K C R T 6s, '23, w i | 100½ | 100 | 100 |
| 150,000 | ‡Lig't & M. 6s, '21, w i | 99 | 98⅞ | 98⅞ |
| 25,000 | ‡Russ Gov't 5½s | 71 | 69 | 71 |
| 30,000 | ‡Russ Gov't 6½s | 71 | 71 | 71 |
| 3,000 | ‡U S R 7s | 100⅝ | 100⅝ | 100⅝ |

*Odd lot. †Sell cents per share. ‡Unlisted.

### CLOSING QUOTATIONS.

Bid and asked quotations of stocks not traded in compared with those of Wednesday:

| | Yesterday. Bid. | Yesterday. Ask. | Wed'sday. Bid. | Wed'sday. Ask. |
|---|---|---|---|---|
| Am-Brit Mfg. | 2 | 5 | 2 | 5 |
| Am Water P. | 2⅞ | 3⅛ | 2⅞ | 3⅛ |
| B-Am Tob, reg | 22½ | 24 | 22½ | 24 |
| F Blumenthal | 90 | 95 | 90 | 95 |
| Do pf | 94 | 96 | 94 | 96 |
| Carbon Steel | 100 | 110 | 100 | 110 |
| Charcoal Iron | 7 | 7½ | 7 | 7½ |
| Do pf. | 5⅞ | 6⅛ | 5⅞ | 6⅛ |
| Chev Motor. | 140 | 150 | 140 | 150 |
| Curtiss A pf. | .. | 60 | .. | 60 |
| Freeport Tex. | 34½ | 36 | 34½ | 36 |
| Gen Asphalt. | 34½ | 36 | 34½ | 36 |
| Do pf | 55 | 65 | 55 | 65 |
| Gillette S R. | 101 | 102 | 101 | 102 |
| Hall Signal | 3 | 4 | 3 | 4 |
| Do pf. | 12 | 20 | 12 | 20 |
| Havana Tob. | ¾ | 1¼ | ¾ | 1¼ |
| Do pf | 2¼ | 4 | 2¼ | 4 |
| Hendee Mfg. | 14 | 22 | 14 | 22 |
| Holly Sugar. | 35 | 45 | 35 | 45 |
| Do pf | 90 | 95 | 90 | 95 |
| Inter Rubber. | 12¾ | 13¼ | 12¾ | 13¼ |
| L Val Coal S. | 88 | 93 | 88 | 93 |
| Lukens Steel. | 49 | 55 | 49 | 55 |
| Manhat Tran. | ⅜ | ½ | ⅜ | ½ |
| N Y Shipbldg | 35 | 40 | 35 | 40 |
| N Y Tran. | 14 | 15 | 14 | 15 |
| Penn C & C. | 23 | 26 | 23 | 26 |
| Poulsen Wire | 6¾ | 7½ | 6¾ | 7½ |
| Rep Motor T. | 35 | 38 | 35 | 38 |
| St L R M & P | 39 | 44 | 39 | 44 |
| St Joe L. | 14 | 15 | 14 | 15 |
| Stand Motors | 8⅜ | 8¾ | 8⅜ | 8¾ |
| Thiogen | 92 | 96 | 92 | 96 |
| U S L & H. | 1¼ | 1½ | 1¼ | 1¼ |
| Do pf. | 2½ | 3 | 2½ | 3 |
| Wright-M pf. | 50 | 60 | 45 | 48 |
| World Film. | ¼ | ⅝ | ¼ | ⅝ |

OIL STOCKS.

| | Yesterday. Bid. | Yesterday. Ask. | Wed'sday. Bid. | Wed'sday. Ask. |
|---|---|---|---|---|
| Allen Oil | ⅜ | ½ | ⅜ | ½ |
| Boston-W | 20 | 22 | 20 | 22 |
| Cosden pf. | 3¾ | 4 | 3¾ | 4 |
| Crown Oil | 11 | 13 | 11 | 13 |
| Crystal Oil | 1 | 1⅛ | 1 | 1⅛ |
| Elk Basin | 6½ | 6¾ | 6½ | 6¾ |
| Globe Oil | ⅞ | 1 | ⅞ | 1 |
| Merritt Oil | 22½ | 23 | 22½ | 23 |
| Midwest Oil. | 108 | 110 | 107 | 109 |
| Midway O pf. | 1 1-16 | 1¼ | 1 1-16 | 1¼ |
| Northwest Oil | 52 | 54 | 52 | 54 |
| Omar O & G. | 18 | 20 | 18 | 20 |
| Okm P & R. | 2 | 2¼ | 2 | 2¼ |
| Penn Gasoline | 1-16 | ⅛ | 1-16 | ⅛ |
| Royal Oil | 1-16 | ⅛ | 1-16 | ⅛ |
| Sapulpa Oil R | 7½ | 7⅝ | 7½ | 7½ |
| Sinclair Gulf | 21¼ | 21⅝ | 21½ | 22 |
| Sincl'r wart's | 42 | 44 | 42 | 44 |
| So Oil & Tr. | 3½ | 4 | 3½ | 4 |
| S W Oil | 25 | 30 | 25 | 30 |
| Tex Co, w i | 168 | 172 | 168 | 172 |

MINING STOCKS.

| | Yesterday. Bid. | Yesterday. Ask. | Wed'sday. Bid. | Wed'sday. Ask. |
|---|---|---|---|---|
| Alaska-Brit. | 40 | 42 | 40 | 43 |
| Austin Ama'n | 5-16 | ⅜ | 5-16 | ⅜ |
| Bradshaw | ⅜ | ½ | 7-16 | ½ |
| Booth | 3 | 5 | 3 | 6 |
| Butte-Detroit | 3 | 5 | 3 | 5 |
| Butte-N Y | ½ | ¾ | ½ | ¾ |
| Cerro Gordo | ½ | 1 | ½ | 1 |
| Con Cop M. | 5½ | 5¾ | 5½ | 5¾ |
| Con Home | ¼ | 5-16 | ¼ | 5-16 |
| Crystal Cop. | ½ | ⅝ | ½ | ⅝ |
| Dundee-Ariz. | ⅞ | 1⅛ | ⅞ | 1⅛ |
| El Salvador | 1 | 1⅛ | 1 | 1⅛ |
| Fortuna | 35 | 40 | 35 | 40 |
| Hattie Gold | 50 | 53 | 50 | 53 |
| Howe Sound | 4 | 4½ | 4 | 4½ |
| Jerome Verde | ½ | 9-16 | ½ | 9-16 |
| Jumbo Ext. | 10 | 11 | 10 | 11 |
| Kawanas | 3 | 4 | 3 | 4 |
| La Rose Con | 5-16 | ⅜ | 5-16 | ⅜ |
| Magma Chief | 20 | 30 | 20 | 30 |
| Marsh Min. | 3 | 8 | 3 | 8 |
| McKinley-D. | 47 | 50 | 47 | 50 |
| Nip Mines | 8¼ | 8½ | 8¼ | 8½ |
| Red Warrior | ½ | ¾ | ½ | ¾ |
| Silver King | 13-16 | 15-16 | 13-16 | 15-16 |
| Success M. | 10 | 12 | 10 | 12 |

## STANDARD OIL STOCKS

| | Yesterday. Bid. | Yesterday. Ask. | Wed'sday. Bid. |
|---|---|---|---|
| Anglo-Am Oil | 17 | 17½ | 17⅛ |
| Atlantic Refining | 1000 | 1015 | 1005 |
| Borne-Scrymser | 450 | 475 | 450 |
| Buckeye Pipe Line | 95 | 97 | 95 |
| Chesebrough Mfg. | 350 | 370 | 340 |
| Colonial Oil | 10 | 40 | 10 |
| Continental Oil | 450 | 475 | 450 |
| Crescent Pipe Line | 35 | *38 | 37 |
| Cumberland P L. | 160 | 170 | 165 |
| Eureka Pipe Line | 180 | 190 | 185 |
| Galena Signal Oil | 104 | 108 | 104 |
| Do pf, new | 105 | 110 | 105 |
| Do pf, old | 115 | 130 | 115 |
| Illinois Pipe Line | 163 | 168 | 165 |
| Indiana Pipe Line | 96 | 98 | 96 |
| Int Petrol Co, Ltd. | 14¾ | 15½ | 14½ |
| National Transit | 16 | 17 | 16 |
| N Y Transit | 180 | 190 | 185 |
| Northern Pipe L. | 110 | 115 | 110 |
| Ohio Oil | 325 | 330 | 325 |
| Penn-Mex Fuel | 46 | 48 | 46 |
| Prairie Oil & Gas | 565 | 575 | 570 |
| Prairie Pipe Line | 288 | 298 | 288 |
| Solar Refining | 355 | 370 | 345 |
| Southern Pipe L. | 180 | 185 | 180 |
| South Penn Oil | 283 | 288 | 285 |
| S W Penn | 100 | 105 | 100 |
| Stand Oil of Cal. | 237 | *240 | 237 |
| Stand Oil of Ind. | 720 | 730 | 720 |
| Stand Oil of Kan. | 535 | 550 | 535 |
| Stand Oil of Ky. | 340 | 360 | 340 |
| Stand Oil of Neb. | 450 | 465 | 450 |
| Stand Oil of N J. | 605 | 610 | 608 |
| Stand Oil of N Y. | 295 | *298 | 296 |
| Stand Oil of Ohio | 465 | 485 | 465 |
| Swan & Finch | 100 | 105 | 100 |
| Union Tank | 108 | 110 | 108 |
| Vacuum Oil | 383 | 383 | 383 |
| Washington Oil | 40 | 45 | 40 |

*Ex dividend.

## MUNITIONS STOCKS

| | Yesterday. Bid. | Yesterday. Ask. | W'nesday. Bid. |
|---|---|---|---|
| Am Brass | 205 | 210 | 205 |
| Atlas Powder | 162 | 168 | 162 |
| Atlas Powder pf. | 86 | 88 | 86 |
| Babcock & Wilcox | 109 | 111 | 109 |
| Bliss | 250 | 350 | 300 |
| Bliss pf | 60 | 80 | 60 |
| Colt's Arms | 46 | 50 | 46 |
| Du Pont | 260 | 268 | 260 |
| Du Pont deb | 88 | 90 | 88 |
| Hercules | 205 | 213 | 203 |
| Hercules pf | 105 | 110 | 105 |
| Niles-Bem't-Pond | 116 | 120 | 116 |
| Niles-Bem't-P pf. | 95 | 100 | 95 |
| Scovill Mfg. | 375 | 400 | 380 |
| Standard Screw | 265 | 275 | 265 |

### MEETINGS AND ELECTIONS.

A MEETING OF THE LOT OWNERS OF The Green-Wood Cemetery will be held at its office, 170 Broadway, New York City, on Monday, the 2nd day of December, 1918, at 12 o'clock noon, at which time an election will be held for five trustees in place of those whose term of office will expire on that day.
ALFRED L. SEAVER, Secretary.

### DIVIDENDS.

**WEST PENN TRACTION AND WATER POWER COMPANY.**
Nov. 21, 1918.

The Board of Directors have declared dividend No. 16 of one and one-half (1½%) per cent. on the preferred capital stock of the company for the quarter ending Sept. 30, 1918, payable on Dec. 16, 1918, to stockholders of record at the close of business on Dec. 2, 1918.
C. C. McBRIDE, Treasurer.

**WEST PENN RAILWAYS COMPANY.**
Nov. 21, 1918.

The Board of Directors have declared quarterly dividend No. 6 of one and one-half (1½%) per cent. upon the preferred capital stock of the company for the quarter ending Dec. 15, 1918, payable on Dec. 16, 1918, to stockholders of record at the close of business on Dec. 2, 1918.
C. C. McBRIDE, Treasurer.

**U. S. INDUSTRIAL ALCOHOL CO.**
DIVIDEND NOTICE.

The Board of Directors has declared a dividend of $4.00 a share for the fourth quarter of the year 1918, on the common capital stock of the company, payable Dec. 16, 1918, to common stockholders of record Dec. 2, 1918.
A. G. ROBINSON, Treasurer.
Dated Nov. 21, 1918.

### DIVIDENDS.

**SOUTH PORTO RICO SUGAR CO.**
November 20, 1918.

The Board of Directors of South Porto Rico Sugar Company has this day declared the regular quarterly dividend of 2% on the preferred stock, payable in cash at the office of Messrs. William Schall & Company, 45 William Street, New York City, on December 31, 1918, to stockholders of record on December 14, 1918.

The Board has also declared the regular quarterly dividend of 5% on the common stock of the company, payable in "dividend scrip" on December 31, 1918, to stockholders of record on December 14, 1918; such scrip to be dated December 31, 1918, to be payable on December 31, 1921, to bear interest at the rate of 7% per annum payable semi-annually and to be subject to redemption on any interest date. Such scrip will be distributed to the common stockholders by Messrs. William Schall & Company on December 31, 1918.
F. A. DILLINGHAM, Sec'y.

**MERGENTHALER LINOTYPE CO.**
New York, November 19, 1918.
DIVIDEND 92.

A regular quarterly dividend of 2½ per cent. on the capital stock of Mergenthaler Linotype Company will be paid on December 31, 1918, to the stockholders of record as they appear at the close of business on December 4, 1918. The transfer books will not be closed.
JOS. T. MACKEY, Treasurer.

**BORDEN'S CONDENSED MILK CO.**
PREFERRED STOCK DIVIDEND NO. 68.

The regular quarterly dividend of 1½% has been declared on the Preferred Stock of this Company, payable December 14, 1918, to stockholders of record November 30, 1918. Books do not close. Checks to be mailed.
F. D. SHOVE, Treasurer.

### DIVIDENDS.

**The American Sugar Refining Company**
PREFERRED DIVIDEND
COMMON DIVIDEND

The Board of Directors has declared the following dividends:—

On the Preferred Stock one and three-quarters per cent., being the 108th consecutive dividend thereon, payable on January 2nd, 1919, to the Stockholders of record on December 2nd, 1918.

On the Common Stock one and three-quarters per cent., being the 109th consecutive dividend thereon, payable on January 2nd, 1919, to the Stockholders of record on December 2nd, 1918.

On the Common Stock an additional three-quarters of one per cent., payable on January 2nd, 1919, to the Stockholders of record on December 2nd, 1918.

The Transfer Books will not be closed.
JOSEPH E. FREEMAN, Secretary.

**NATIONAL LEAD COMPANY.**
111 Broadway, New York.

A dividend of one and one-quarter per cent. has this day been declared on the Common Stock of this Company, payable December 31, 1918, to stockholders of record at close of business, December 13, 1918.
FRED R. FORTMEYER, Treasurer.

"Passed by the Capital Issues Committee as not incompatible with the national interest, but without approval of legality, validity, worth or security. Opinion No. A2727."

$6,000,000
**The American Thread Company**
First Mortgage Six Per Cent. Ten Year Gold Bonds
Dated December 1, 1918 Due December 1, 1928

We summarize as follows from a letter of Mr. R. C. Kerr, President of The American Thread Company:

The bonds will be secured by a closed first mortgage on all the fixed assets of the Company. An appraisal as of March 31, 1918 showed the sound value of the property to be in excess of $18,000,000, with net current assets of $10,307,944 in addition. The proceeds will be used to refund the $6,000,000 of First Mortgage Four Per Cent Bonds maturing January 1, 1919. Net profits for the thirteen months ended March 31, 1918 amounted to $5,810,871, or approximately sixteen times the maximum annual interest charge.

We offered on Nov. 20, 1918, $4,500,000 of these bonds (the balance, $1,500,000, having been sold privately) if, as and when issued and received by us, at 101 and interest, to yield about 5⅞%.

*A Descriptive Circular Sent On Request.*

All the bonds having been sold, orders will be executed at prevailing market prices

**The National City Company**
National City Bank Building, New York
Uptown Office—Fifth Avenue & 43rd St.
*Correspondent Offices in Thirty-one Cities*

*Bonds* *Short Term Notes* *Acceptances*

**Interborough Rapid Transit Company**
3-Year Secured Convertible 7% Gold Notes
Denominations $1,000, $500 and $100
Due September 1, 1921

SECURED by the deposit of the Company's First and Refunding 5% bonds, due 1966, in the ratio of $156 in bonds for each $100 note outstanding.

CONVERTIBLE at the holder's option, so long as the notes are outstanding into the First and Refunding 5's at 87½. Inasmuch as the 5's have sold in the past as high as 99 there is reason to anticipate, with a continuation of the improvement in market conditions, that this conversion privilege may be of considerable value to the note holder.

Through the ownership of these notes, the holder obtains the advantages of a short term investment with the added assurance, even though the market advances on long term bonds, of being able, through the exercise of the conversion privilege, to reinvest on very favorable terms.

**Price, at the market, to yield about 7.50%**

*(This yield does not take into consideration any profit that may accrue through the exercise of the conversion privilege)*

A complete description of these notes will be sent upon request for Circular NA-2. Write, call, or telephone Hanover 4041.

**HALSEY, STUART & CO.**
INCORPORATED—SUCCESSORS TO
N. W. HALSEY & CO., CHICAGO
49 WALL STREET, NEW YORK
CHICAGO PHILADELPHIA BOSTON ST. LOUIS
DETROIT MILWAUKEE

STANDARD OIL STOCKS
Columbia Graphophone
Central Aguitre Sugar
Texas Pacific Coal & Oil
**C. C. Kerr & Co.**
2 Wall St., N. Y. 'Phone 6780 Rector

Money to loan on vessels, inactive collateral, Mexican securities and lands anywhere in U. S. or its possessions.
**H. C. SPILLER & CO.**
63 Wall St., N. Y. 27 State St., Boston

**F. M. Dyer & Co.**
High-Grade Investment Securities
24 Broad Street, New York City
Telephone 3620 Rector.
Boston New Haven

Adams Express Co.
4s, 1947
4s, 1948
**FREDERIC H. HATCH & CO.**
Phone Rector 6340. 74 Broadway, New York
Private telephone to Boston.

New Jersey Zinc
Pittsburg, Ft. Wayne & Chicago
American Brass
**Salisbury, Leslie & Co.**
45 Pine St., N. Y, Phone John 1646

Tri City Ry. & Lt. Pfd.
Missouri Edi. El. 1st 5s
UnionEl,Lt.&Pow.1st5s
**John Nickerson, Jr.**
61 Broadway, New York.
Telephone Rector 5418.

A LEGAL INVESTMENT
Trustees, Administrators, Executors
5½% Guaranteed First Mortgage Certificates
Write for Booklet "A"
First Mortgage Guarantee Co.
Bridge Plaza N., L. I. City, N. Y.

*Your American Bank Here and Abroad*

YOUR OWN BANK can furnish you facilities for protecting, financing and furthering your foreign trade and business interests through cooperation with us and our branches and affiliated institutions:

American Mercantile Bank of Brazil
American Mercantile Bank of Colombia
National Bank of Nicaragua
American Mercantile Bank of Peru
American Mercantile Bank of Caracas

*Our officers will be glad to confer with you.*

**MERCANTILE BANK of the AMERICAS**
*An American Bank for Foreign Trade*
Paris NEW YORK Barcelona
44 Pine Street
*Capital and Surplus $4,900,000*

Trust Means Confidence
We act in any capacity having to do with finances where reliance on integrity is the chief requisite.
Metropolitan Trust Company
of the City of New York
60 Wall Street 716 Fifth Avenue

**CENTRAL UNION TRUST CO.**
of New York.
80 Broadway 54 Wall Street
BRANCHES
5th Avenue at 60th Street
Madison Avenue at 42nd Street
5th Avenue at 38th Street
Capital, Surplus and Undivided Profits [illegible]

AMERICAN MARCONI

Recent progress in wireless telegraphy would indicate prosperity for wireless companies.

An article on the situation and its relation to American Marconi appears in our

WEEKLY REVIEW NO. 327

M·S·WOLFE & Co
41 BROAD ST. NEW YORK
PHONE BROAD 25

We Are Offering Investors

American Thread 6s
Cities Service 7s
Gillette Safety Razor 6s
Kansas City Terminal 6s
Liggett & Myers 6% Notes

Prices on Application.

Morton Lachenbruch & Co.
PHILADELPHIA Land Title Building Tel. Spruce 381.
NEW YORK Equitable Building Tel. Rector 5354.

Emerson-Brantingham
Port Lobos Petroleum
Packard Motor
Central Pacific 4s, 1949
Buffalo Susquehanna 5s, 1926

DUNHAM & Co
Investment Securities
43 Exchange Place, New York
Telephone 1960-5 Hanover.

WILL BUY:

Am. Bank Note Com. & Pfd.
Singer Mfg. Co.
Ward Baking Com.

FRANK CHARCOT, Jr.
25 Broad St. New York
Phone Broad 6200

Aetna Explos. 6's
Aetna Preferred
A. B. Kirschbaum

Gold Bros.
Phone Broad 3178. 44 Broad St., N. Y.

The Latest Issue of our
"MARKET SUGGESTIONS"
discusses the following:
CRUCIBLE STEEL
BALDWIN LOCOMOTIVE
BETHLEHEM STEEL
Write for bulletin No. 125.

S. S. RUSKAY & CO.
Established 1877
Members Consolidated Stock Exchange of N. Y.
20 Broad St., N.Y. Tel. Rector 2471-2-3-4

Lone Star Gas
Manhattan El. S. Com. & 1st Pfd.
Republic Motor Truck
Texas Pac. Coal & Oil
Winchester Arms

GWYNNE BROS
25 Broad St., N Y. Phone 3232 Broad

Auto Sales Corp.
Borden's Condensed Milk
Celluloid Company
Hydraulic Pr. R.&I. 5s, 1951

William M. van der Kieft
Tel. Rector 6880. 61 Broadway, N. Y.

Pittsburgh, Cincinnati,
Chicago & St. Louis Ry. Co.
Consolidated 4½s, Due 1942

Hambleton & Company
ESTABLISHED 1865
43 Exchange Place, New York.

SAVINGS AND LOAN ASSOCIATIONS.

4½ PER CENT. on Savings

This rate has been paid many years by the conservatively managed

Franklin Society
FOR HOME BUILDING AND SAVINGS
38 PARK ROW, NEW YORK.
Ask for Pamphlet, "The Proverbs of Franklin."—Mailed Free.

FINANCIAL NOTICES.

**TO THE HOLDERS OF FIRST MORTGAGE 5% 50-YEAR SINKING FUND GOLD BONDS OF BUSH TERMINAL BUILDINGS COMPANY, DUE APRIL 1ST, 1960.**

The undersigned, trustee under the mortgage given to secure the above described issue of bonds, desires under authority of said mortgage, to expend the sum of one hundred four thousand twelve dollars twenty-four cents, ($104,012.24,) in the purchase of bonds of said issue for the Sinking Fund, provided such purchase can, in its opinion, be now made advantageously. Sealed offers of said bonds may be sent to the office of the undersigned, Trust Department, 60 Broadway, New York City, on or before Dec. 9th, 1918, at 12 o'clock noon.

Bonds accepted must be delivered on Dec. 10th, or security furnished that day, if required, that delivery will be made within ten days. The right is reserved by the undersigned to reject any and all offers.

COLUMBIA TRUST COMPANY, Trustee.
By GEORGE E. WARREN,
Vice President.
Dated New York, November 14th, 1918.

TO THE HOLDERS OF
**COMPUTING—TABULATING—RECORDING CO**
**6% 30-Year Sinking Fund Bonds**
DUE JULY 1, 1941.

NOTICE IS HEREBY GIVEN, as provided in Article VI of the Indenture, dated July 15, 1911, securing the above bonds, that sealed offers will be received until 10 o'clock A. M. on Tuesday, December 10th, 1918, at the office of the undersigned, 140 Broadway, New York, for the sale of sufficient bonds at not exceeding 105% of par and accrued interest, to exhaust the sum of One hundred thousand dollars ($100,000). Offers should be sealed and addressed to the **TRUST DEPARTMENT.** The right is reserved to reject any and all offers.

GUARANTY TRUST COMPANY OF NEW YORK, Trustee.
By CHARLES H. SABIN, President.
Dated, November 15th, 1918.

**POCAHONTAS CONSOLIDATED COLLIERIES COMPANY, INCORPORATED**
**Fifty-Year Five Per Cent. Gold Bonds.**

Notice is hereby given, pursuant to the terms of the Mortgage dated July 1st, 1907, that the undersigned, as Trustee, will receive sealed proposals up to 3:00 P. M. on the 6th day of December, 1918, for the sale to it of bonds as above described, sufficient to use the sum of $41,608.27. The undersigned reserves the right to reject any or all tenders.

THE NEW YORK TRUST COMPANY, Trustee. By B. G. CURTS, Secretary.
New York, November 1st, 1918.

# COPPER MEN WORK FOR UNITY IN EXPORT

## Selling Concerns Plan a Corporation to Control Marketing in Foreign Lands.

## CHANGE IN TRADE METHODS

### Approval of Washington Likely to be Sought Before Plans Are Carried Out.

The leading copper selling concerns of the country have completed tentative plans for a corporation to handle sales of American copper abroad. It was learned yesterday that details of the program were being laid before the heads of sales departments of most of the copper companies and later would be referred to the producers. The companies which have taken the lead in the matter are the United Metals Selling Company, the American Smelting and Refining Company, the Phelps Dodge Corporation, and, also, it is understood, the Calumet and Hecla Copper Company. The sales managers of these concerns are handling the situation.

The new corporation will have a nominal capital stock which, it is expected, will be distributed among all the producing companies which enter into the joint export agreement. The new corporation, so far as can be learned, plans to establish branch offices in foreign countries where the demand for copper is expected to be heavy in the next few years. All the surplus copper of the stock-owning companies will be marketed through a central agency, which will handle the cash proceeds, dividing it among the producers in accordance with the quota which each one supplies to the export movement. The proposal for the corporation will, it is expected, be presented to Government officials for thorough examination before it is rounded into form.

The steps looking toward the formation of an export corporation, whose purpose will be to distribute the product of American mines in foreign markets, have all been taken in the last few weeks. The need for joint action was impressed upon copper sellers by information showing that syndicates were being formed in England, France, Italy, and other countries for the purpose of buying copper in the United States as cheaply as possible. The heads of the big selling organizations prepared preliminary parts of the plan before they discussed the matter at all with the producers.

The meeting of copper men yesterday, which was expected to be a general meeting of prominent producers, was, it was learned, an informal conference of the few men who have been especially active in arranging the new departure in American trade methods. The names of those who attended were not disclosed nor was information available as to the particular topics discussed. One reason for lack of publicity, according to one prominent copper man, was the desire on the part of the sponsors of the new corporation to proceed rather slowly until the complete application of the Webb law to the project could be ascertained. For one thing, the copper salesmen have yet to learn whether the law will be construed in a way to give combinations of exporters complete freedom of action in distributing their products outside of the country. Another thing yet to be ascertained is the possible extent of the foreign demand for copper in the next year or more and whether the filling of orders from abroad would reduce the amount of metal available for American manufacturers.

Inquiry among certain of the smaller copper-producing companies showed that they were willing to follow the lead of the big concerns in any measures to be taken. The United Metals Selling Company handles the output of the Anaconda Copper Mining Company, the Inspiration Consolidated Copper Company, and other concerns of the Northwest. The selling agency of the American Smelting and Refining Company distributes the metal produced by the Utah, Chino, Nevada, Ray Consolidated, and others. The Miami Copper Company disposes of its own output and also the production of several lesser concerns.

## LIMIT ON PAPER STANDS.

### Publishers Ask That Restrictions Be Continued Until February.

WASHINGTON, Nov. 21.—The War Service Committee of the newspaper publishing industry here today unanimously recommended to Bernard M. Baruch, Chairman of the War Industries Board, that the board vigorously enforce the present regulations and that the restrictions in the use of newsprint paper by daily and Sunday newspapers continue in full force and effective until Feb. 1, 1919.

This ercommendation was made to allow the industry an opportunity to adjust itself to changing conditions arising in the transition period between war and peace.

Mr. Baruch announced that he had taken the matter under advisement and would announce his decision later. In the meantime, as is the case with other industries, the existing regulations are to continue uninterruptedly.

## COMMODITIES MARKETS.

### CORN.

CHICAGO PRICES.

| | High. | Low. | Close. | Prev. Close. | Last Year. |
|---|---|---|---|---|---|
| November | 1.31 | 1.30 | 1.31 | 1.30 | .. |
| December | 1.30¾ | 1.28⅝ | 1.29⅞ | 1.29¼ | 1.24 |
| January | 1.33¼ | 1.30⅝ | 1.32¾ | 1.31½ | 1.20¼ |

### OATS.

CHICAGO PRICES.

| | High. | Low. | Close. | Prev. Close. | Last Year. |
|---|---|---|---|---|---|
| November | 75⅝ | 75⅛ | 75½ | 75¼ | .. |
| December | 74¾ | 73⅞ | 74⅝ | 74⅛ | 68¼ |
| January | 74½ | 73⅜ | 74⅝ | 75⅝ | .. |

In the local cash market standard was quoted at 84c; No. 2 white, 84½c; No. 3 white, 83½c; No. 4 white, 83c; ordinary clipped, 82½@83½c.

### PROVISIONS.

CHICAGO PRICES.

| | High. | Low | Close. | Prev. Close. | Last Year. |
|---|---|---|---|---|---|
| Lard— | | | | | |
| November | 27.00 | 26.75 | 26.80 | 27.05 | 27.50 |
| January | 26.27 | 26.05 | 26.05 | 26.30 | 24.82 |
| Ribs— | | | | | |
| November | 25.05 | 25.00 | 25.00 | 25.20 | .. |
| January | 24.00 | 24.32 | 24.37 | 24.62 | 24.72 |
| Pork— | | | | | |
| November | .. | .. | 42.00 | 42.00 | .. |
| January | 46.05 | 45.90 | 46.05 | 46.50 | 46.40 |

### RYE.

| | High. | Low. | Last. |
|---|---|---|---|
| December | 1.74¾ | 1.73½ | 1.74 |
| January | 1.77½ | 1.76 | 1.76½ |

## MINING STOCK QUOTATIONS.

SAN FRANCISCO.

| | | | |
|---|---|---|---|
| Alpha | .02 | Jacket | .01 |
| Alta | .03 | Justice | .01 |
| Andes | .04 | Mexican | .06 |
| Best & Belcher | .02 | Occidental | .40 |
| Bullion | .02 | Ophir | .03 |
| Caledonia | .01 | Overman | .01 |
| Challenge Con. | .03 | Potosi | .03 |
| Confidence | .07 | Sierra Nevada | .01 |
| Con. Virginia | .11 | Union Con. | .11 |
| Gould & Curry | .01 | Utah | .01 |
| Hale & Norcross | .02 | Mexican dollars | .77½ |

| TONOPAH. | | GOLDFIELD. | |
|---|---|---|---|
| Belmont | 3.00 | Booth | .05 |
| Cash Boy | .07 | Florence | .12 |
| Gold Zone | .10 | Goldfield Cons. | 20 |
| Halifax | .09 | Goldfield Merger | .02 |
| Jim Butler | .42 | Great Bend | .03 |
| McNamara | .24 | Jumbo Exten. | .09 |
| Midway | .14 | Kewanas | .03 |
| Mizpah | .03 | Silver Pick | .03 |
| Monarch Pitts | .05 | Spearhead | .05 |
| Montana | .15 | OTHER DISTRICTS. | |
| North Star | .07 | Manhattan Con. | .04 |
| Rescue | .08 | Nevada Hills | .02 |
| Tonopah Divide | 1.35 | Packard | .30 |
| Tonopah Exten. | 1.60 | Rochester | .33 |
| West End | 1.17½ | Round Mountain | .10 |
| West Tonopah | .15 | United Eastern | 4.25 |
| | | White Caps | .15 |

COLORADO SPRINGS.

| | Bid. | Asked. | | Bid. | Asked. |
|---|---|---|---|---|---|
| Cresson | 5 1/16 | 5¼ | Isabella | 6⅝ | 6⅞ |
| Dr. J'pot | 4⅜ | 5 | McKinney | 8 | 8½ |
| Elkton | 6⅝ | 7 | Portland | 101 | 104 |
| El Paso | 18 | 20 | U. Gold M. | 14 | 16 |
| Golden C. | 176 | 178 | Vindicator | 59 | 62 |
| Granite | 19 | .. | Rose Nicol. | 10 | 10½ |

# HAYS IN WASHINGTON, SEES PARTY LEADERS

## Chairman Denies He Is Trying to Heal Breach in Republican Party.

Special to The New York Times.

WASHINGTON, Nov. 21.—The activities of Will H. Hays, Chairman of the Republican National Committee, at the Capitol today led to the constantly repeated theory that Mr. Hays had hurried to Washington to try to heal the apparent breach in the Republican Party created by the protest of the Progressive wing against any leadership of the party by Senator Penrose of Pennsylvania. But Mr. Hays insisted that he was not bringing any olive branch. He rather ignored the possible existence of any break in the party, and said his mission was simply to look over the line-up and the arrangements for the Congressional organization when the Republicans swing into power next March.

The conservative element of the Republicans in the Senate indicated today that the fight inside the party would not be dealt with now. They held that the necessity for any move would not be emphatic until just before the next Congress, in March. Several of them felt that by that time all differences would be smoothed out and the Republicans and Progressives would present a solid mass against any Democratic moves.

Mr. Hays saw both conservative and radical Republicans. He began his day by breakfasting with Senator Penrose, and later conferred with Senators Lodge of Massachusetts, the Republican leader in the Senate; Curtis, the Republican whip; Smoot of Utah, and Watson of Indiana. Next he talked with Representative Fess, Chairman of the Republican Congressional Campaign Committee. After that Mr. Hays had a consultation with Senator Cummins of Iowa of the Progressive camp.

The visitor was expected to have a long talk with Senator Borah of Idaho, who precipitated the fight against Senator Penrose being placed in charge of the highly important and powerful Senate Finance Committee, but he did not call upon him, and this was one of the chief arguments Republicans advanced in order to drive home the point they made that the stalwart section of the party was in no way flustered by Borah's campaign.

Mr. Hays maintained that the gigantic task of reconstruction must be undertaken chiefly by the Republicans, as the recent elections automatically constituted them captains of the Congressional forces, and added that the work of the future was the subject of the conferences today.

"By our opportunities are our responsibilities measured. It is of our responsibilities that Republicans must now think," said the Chairman.

Old Guard Republicans refuse to be won away from the idea that Senator Borah's support from Progressives will be dissipated when the alluring chairmanships are doled out by the Conference Committee. The stalwarts say these chairmanships will placate several of the Progressives who now show a recalcitrant spirit. Senators Cummins, Kenyon of Iowa, Lenroot of Wisconsin, and McNary are among the Progressives slated for chairmanships. It was also predicted that Senator Poindexter would stand by the rank and file of his party and refuse to aid in creating any division.

It is understood that there is a move under way to placate Senator Norris of Nebraska, who offered the resolution last Monday to upset the seniority rule, so as to prevent Senators from holding more than one important chairmanship. The Nebraska Senator, it is said, will have a chairmanship, while his seniority rule will be adopted, although modified so as to make it less drastic. In this way Norris, it is expected, will remain in the regular lineup.

## NEW INCORPORATIONS.

Special to The New York Times.

ALBANY, Nov. 21.—Twenty-four new corporations, with an aggregate capitalization of $985,700, were chartered today. They include:

American Cinema Corp., Manhattan, motion picture business, $100,000; F. W. Ritter, S. P. Blackman, T. F. Dwyer, 50 West 42d St.

The Hyman Fur Co., Manhattan, $5,000; J. J. and R. Goodman, E. G. Hyman, 56 West 76th St.

Pan-American Export Co., Manhattan, $300,000; E. C. Bataille, W. C. Adams, J. S. Kelly, 33 Broadway.

Montauk Forwarding Corp., Manhattan, $5,000; E. H. Kelly, F. A. Gaynor, B. Lockwood, 43 Cedar St.

Clare Realty Co., Manhattan, $5,000; J. A. Lewis, E. Newman, M. Butler, 665 West 160th St.

Danda-Halpern Co., Manhattan, fancy needle work, art linens, $25,000; C. Vonwille, O. I. Halpern, W. Danda, 774 East 19th St.

Unique Illustrating Co., Manhattan, general advertising business, $10,000; J. H. McCarthy, H. Boyan, A. W. Carey, 320 Broadway.

Wadol Corp., Manhattan, oil and gas burner devices, $100,000; H. C. Wade, G. H. Porter, F. J. Linke, 136 Liberty St.

Record Tire and Mfg. Co., Sagaponack, Suffolk County, $50,000; J. A. Roberts, J. H. Devereux, G. H. Sharer, 233 Broadway.

A. N. Fowler & Co., Manhattan, exporters and importers, $25,000; A. N. Fowler, D. H. Maloney, A. Woodward, 1,476 Broadway.

Lorraine Knitting Mills, Manhattan, $12,000; S. Frieberg, P. M. Selver, A. Safir, 69 West 109th St.

Theue-Doran Truckmen, Brooklyn, $5,000; P. and J. Tague, J. J. Doran, 770 Columbus Av., Brooklyn.

Third Street Storage and Warehouse Co., Brooklyn, $10,000; I. J. Ginsberg, W. R. Benedict, J. Dehoust, 215 Montague St., Brooklyn.

Blackwear Corp., Manhattan, ladies' waists and dresses, $10,000; C. H. and S. Greenberg, M. Dobschotz, 324 West 84th St.

Columbia Headgear Co., Manhattan, $5,000; H. M. Peyser, A. N. Harris, W. Rosenthal, 320 Broadway.

Alton International Industries, Manhattan, goods, wares, and merchandise, $100,000; B. F. Goodwin, L. F. Gold, F. W. Duerk, 201 East 156th St.

Goldberg-Rosenstein Corp., Manhattan, women's apparel of all kinds, $20,000; H. Goldberg, M. Rosenstein, H. E. Goldsmith, 31 West 15th St.

Gerhard Klueck Baking Co., Buffalo, $150,000; G. E. and G. and F. A. Klueck, Buffalo.

CAPITAL INCREASES.

The Trueb & Raefle Co., Manhattan, $10,000 to $30,000.

Arkell & Douglas, Manhattan, $1,000,000 to $2,000,000.

Arthur Walker & Co., Manhattan, $100,000 to $200,000.

Joseph Hargreaves Co., Haverstraw, $10,000 to $25,000.

AUTHORIZATIONS.

Lincoln Railwelding Co., Del., $50,000; representative, E. W. Jansen, 30 Church St.

Emerson & Morgan Coal Co., Maryland, $100,000; representative, H. E. Morgan, 1 Broadway.

CHANGE OF NAMES.

Royal Garage and Machine Works, Manhattan, to Royal Vehicle Corp.

Mason Home Steam Sponging System, Manhattan, to Mason Steam System, Inc.

DISSOLUTIONS.

The Globe System, Inc., Manhattan.
Curtis Malting Corp., Buffalo.
C. J. Donovan-Haas Co., Buffalo.
W. B. Mfg. Co., Binghamton.
N. B. Cook Oil Co., Manhattan.
Savoy Producing Co., Manhattan.
Oscar Armbruster Extract Corp., Hempstead.
Royal Radiator Corp., Manhattan.
Ontario Industrial Co., Oswego.
Alliance Motors Corp., Manhattan.

### New Jersey Charters.

Special to The New York Times.

TRENTON, N. J., Nov. 21.—Charters filed: Plainfield Storage Battery Co., $50,000; Edward J. Way, J. S. Ridley, and A. C. MacIntosh, all of Plainfield.

Acme Graphite Mining Corp., Westfield, $100,000; W. M. Hoag of Westfield, and George C. Angel and A. S. Sayes of New York City.

National Cooperage Products Co., Newmarket, $100,000; William C. Chillick, J. A. Hanway, and F. D. Heam, all of New York.

### Delaware Charters.

Special to The New York Times.

DOVER, Nov. 21.—Charters filed: Export Finance Corp., $1,500,000; F. R. Hansel, J. Vernon Pimm, E. M. MacFarland of Philadelphia.

Auto Market Co., $350,000; incorporators same as above.

The St. Jacobs Oil Co., $300,000; incorporators same as above.

The Walter Luther Dodge Co., drugs, chemicals, &c., $320,000; incorporators same as above.

Ambassador Hotel Corp., $100,000; Samuel B Howard, Paul Smith, Clarence S. Rice, all of New York.

General Coal Co., $100,000; C. L. Rimlinger, M. M. Clancy, P. B. Drew of Wilmington.

The Pilgrim Film Co., $80,000; incorporators same as above.

Parker Mfg. Co., tools and steel products, &c., $30,000; incorporators same as above.

INCREASE IN CAPITAL.

Tores Oil Co. of Pittsburgh, Penn., from $100,000 to $200,000.

# TELLS WAR HISTORY OF BRITISH FINANCES

## Basil P. Blackett, Addressing Bond Men, Says Nation Was Put to It Till We Joined Allies.

## PATRIOTIC APPEAL WON

### Alderman Tyck of Antwerp Does Not Believe the German Has Changed.

In an address before the New York Bond Men's Club, following a luncheon at the Bankers Club yesterday, Basil P. Blackett of the British Treasury, who has been a representative of his country here since July of last year, recounted at length the history of British financing since the start of the war.

Alderman Albert Tyck of Antwerp, Belgium, spoke on internal conditions in Germany and said that the pleas to abstain from a revengeful peace should be considered in the light of whether the German was now a decent person with whom to live. His own conscience, he said, told him that the German was unchanged.

Discussing British financing Mr. Blackett said:

"The total expenditures of the British Government from the start of the war up to the present time amounted to about £8,557,000,000, and there is a national debt of £7,075,000,000. On Aug. 1, 1914, the British national debt was £710,000,000, or about equal to the debt of £720,000,000 which it now owes in this country. The burden of financing the war was falling heavily on the British in the early part of 1916, and just before the United States entered the conflict the British Treasury was at its wits' end to know how to meet its obligations in this country.

"The history of the British financing shows that the country was not quick to avail itself of the appeal to patriotism. When the first war loan at 3½ per cent. was put out there was hardly any endeavor to attract the small investor. The financing was done on the plan that an attractive issue in bonds was being offered, and that it should be sold readily on its merits.

"In putting forth the second loan this was rectified to a large extent, there being three weeks of heroic endeavor to acquaint the public with the situation and to appeal to their patriotism. Now about one-third of the population of the British Isles are holders of the public debt. The small investor was attracted to securities on two grounds, first, because of patriotism, and second, because his money went into a thing in which he was interested.

"Where the average investor before the war thought only of the interest he was to receive he has now learned to give thought to the purpose for which his money is to be used. This has undoubtedly paved the way for him to lend after the war in the manner of peace savings certificates just as he was attracted to lend on war savings certificates. These certificates were the most successful feature of British war financing."

## BUTTER AND EGG MARKET.

BUTTER.—Receipts yesterday, 6,524 packages. Market very short of the finer grades of fresh creamery, and prices were further advanced, with a strong feeling at the close. Medium qualities are also moving better, and are about ½c higher. Renovated has more demand, but prices are unchanged. Ladles firmer and packing stock has gained ½c. Creamery, higher than extras, a lb., 65¼@66c; extras, 92 score, 65c; firsts, 88 to 91 score, 59½@61½c; seconds, 83 to 87 score, 55½@59c; lower grades, 52@55c; unsalted, higher than extras, 67¼@68c; extras, 66½@67c, firsts, 61½@65½c; seconds, 57@61c; State dairy tubs, finest, 64@64½c; good to prime, 59@63c; common to fair, 48@57c; renovated, extras, 50@51c; firsts, 47@48c; lower grades, 42@46c; imitation creamery, firsts, 44@45c; ladles, current make, firsts, 40@41c; seconds, 39c; lower grades, 37@38½c; packing stock, current make, No. 1, 38@38½c; No. 2, 37@37½c; lower grades, 34@36½c.

EGGS.—Receipts, 10,993 packages. Trading is moderate and of a selective character. The supply of fresh-gathered eggs contains only a moderate proportion of fine to fancy qualities, and these are wanted to the extent of the arrivals at steady to firm prices. Buyers, however, are more critical than they were last week, and mixed and irregular qualities are moving slowly, with the tendency on these in buyers' favor. Storage eggs continue sparingly offered, and the demand exceeds the supply readily obtainable; prices hold strong. Strictly fancy new-laid nearby white eggs are scarce and there is a little more call for such, with some sales reported a little above previous quotations. The mixed and irregular qualities and small eggs are still dragging heavily and freely offered at easy prices, with a slow outlet. Fresh-gathered extras, a dozen, 71@72c; extra firsts, 68@70c firsts, 64@67c; seconds, 60@63c; under grades, 52@58c; dirties, No. 1, 48@49c; No. 2 and poorer, 43@47c; checks, good to choice, dry, 43@44c; undergrades, 38@43c; refrigerators, 41@50c; State, Pennsylvania, and nearby Western hennery whites, fine to fancy, 90@92c; ordinary to prime, 70½@76; gathered whites, ordinary to fine, 70@90c; Pacific Coast whites, firsts to finest, 85@88c; Western and Southern gathered whites, 68@85c; State, Pennsylvania, and nearby hennery browns, 74@78c; gathered brown and mixed colors, 62@72c.

## Weather in Cotton and Grain States.

Special to The New York Times.

WASHINGTON, Nov. 21.—Forecast:

N. C.—Rain Fri. Sat., colder and probably fair.

S. C.—Rain Fri. Sat., fair and colder.

Ala.—Local rains and colder Fri.; much colder in s., with heavy frost Fri. night if weather clears. Sat., fair.

Miss.—Cloudy and colder Fri.; rain in s. e., probably freezing in n. and heavy frost in s. Fri. night if weather clears. Sat., fair.

Fla.—Fair in c. and s., rain in n. Fri.; colder in n. w. Sat., rain, except fair in n. w.; colder on the peninsular; heavy frost Fri. night in n. w. if weather clears.

Ga.—Rain Fri.; colder in w., and at night in e.; heavy frost probably Fri. night if weather clears. Sat., fair and colder.

Tenn.—Cloudy Fri.; rain in e.; colder in w. Sat., fair.

Ky. and Ind.—Cloudy Fri. Sat., fair; moderately cold.

Ohio—Cloudy Fri.; slightly colder in n. w. Sat., fair.

Upper Mich.—Fair Fri. and Sat.; little change in temperature.

Lower Mich.—Cloudy Fri.; slightly colder in e. Sat., partly cloudy.

FINANCIAL NOTICES.

**TO THE HOLDERS OF FIRST MORTGAGE 5% GOLD BONDS OF GREAT NORTHERN POWER COMPANY, DUE FEBRUARY 1, 1935:**

The undersigned, successor to Knickerbocker Trust Company, Trustee under the mortgage given to secure the above described issue of bonds, will receive for account of the Sinking Fund offers of bonds of said issue to an amount sufficient to exhaust the sum of eighty-five thousands two hundred eight dollars and thirty cents, ($85,208.30.)

Sealed offers of said bonds may be sent to Columbia Trust Company, Trust Department, 60 Broadway, New York City, on or before December 2nd, 1918, at twelve o'clock noon. Bonds accepted are payable on or before December 3rd, 1918. The right is reserved by the undersigned to reject any and all offers.

COLUMBIA TRUST COMPANY,
Successor-Trustee.
By GEORGE E. WARREN,
Vice President.
Dated, New York, November 20th, 1918.

DIVIDENDS.

**American Telephone & Telegraph Co.**
**Thirty-Year Five Per Cent Collateral Trust Gold Bonds**

Coupons from these bonds, payable by their terms on December 1, 1918, at the office or agency of the Company in New York or in Boston, will be paid in New York by the Bankers Trust Company, 16 Wall Street.

G. D. MILNE, Treasurer.

**American Telephone & Telegraph Co.**

A dividend of Two Dollars per share will be paid on Wednesday, January 15, 1919, to stockholders of record at the close of business on Friday, December 20, 1918.

G. D. MILNE, Treasurer.

## WANT FREE COFFEE MARKET

### Managers of Exchange Urge Removal of All Restrictions.

After considering a telegram from the Food Administration in Washington removing the restrictions on dealings in coffee futures, but retaining them in regard to actual coffee transactions, the Board of Managers of the New York Coffee and Sugar Exchange has protested to the Government authorities against the failure to permit the full dealings in coffee. A telegram was sent to the Food Administration saying that it would be harmful to reopen the Exchange unless all restrictions were removed.

This action was indorsed by the San Francisco Chamber of Commerce, New Orleans Board of Trade, and others. In support of this view it was asserted that the restrictions, while preventing speculation and profiteering, had encouraged speculation in producing countries by creating a large shortage here. The restrictions had produced a situation somewhat approaching a corner or monopoly, it was said, in favor of foreign producers.

The communication to the Food Administration further says that large supplies are now held by foreign producers and speculators at prices 50 to 100 per cent. higher than prevailed six months ago. The board maintained that only sixty days' supply of coffee remained in this country and asked that the Exchange be allowed to open without restrictions in order to avert a coffee famine.

CHARTERED IN 1830

New York Life Ins. and Trust Co.
52 WALL STREET, NEW YORK

NEW YORK LIFE INSURANCE & TRUST COMPANY · 1830 · PROTECTION FOR WIDOWS, CHILDREN AND OLD AGE

Grants Annuities Accepts Trusts created by Will or Otherwise Manages Property as Agent for the owners. Allows interest on deposites payable after ten days' notice. Legal Depository for Executors, Trustees and Money in Suit.

Accepts only Private Trusts and Declines all Corporation or other Public Trusts

STATEMENT—At the Close of Business on November 1st, 1918.

| ASSETS. | |
|---|---|
| Real Estate | $2,209,358.07 |
| Bonds and Mortgages | 3,751,508.74 |
| Loans on Collaterals | 695,375.00 |
| Bills Receivable | 2,970,269.31 |
| Cash in Company's Vaults | 1,315,207.00 |
| Cash on Deposits | 930,841.69 |
| Accrued Int., Rents, Suspense Acc't, &c. | 837,723.14 |
| Bonds and Stocks | 19,297,741.28 |
| | $32,508,024.23 |

| LIABILITIES. | |
|---|---|
| Capital Stock | $1,000,000.00 |
| Surplus Fund and Undivided Profits | 4,406,406.62 |
| Deposites in Trust | 23,613,791.34 |
| Life Insurance Fund | 361,063.42 |
| Annuity Fund | 2,172,324.32 |
| Interest Due Depositors, Taxes, &c. | 954,008.53 |
| | $32,508,024.23 |

TRUSTEES

Charles G. Thompson
Frederic W. Stevens
Stuyvesant Fish
Edmund L. Baylies
Henry A. C. Taylor
Columbus O'D. Iselin
W. Emlen Roosevelt
Augustus D. Juilliard
Cleveland H. Dodge
Thomas Denny
Lincoln Cromwell
Paul Tuckerman
Walter Kerr
Howard Townsend
Eugene Delano
Alfred E. Marling
Moses Taylor
Edward M. Townsend
Edward J. Hancy
Henry Parish, Jr.
Nicholas Biddle
William M. Cruikshank
Stephen P. Nash
Lewis Spencer Morris
Joseph H. Choate, Jr.

WALTER KERR, President
HENRY PARISH, JR., 1st Vice-Pres.
ZEGER W. VAN ZELM, 2d Vice-Pres.
S. M. B. HOPKINS, 3d Vice-Pres.
IRVING L. ROE, Secretary.
J. LOUIS VAN ZELM, Asst. Secy.
JOHN C. VEDDER, Asst. Secy.
ALGERNON J. PURDY, Asst. Secy.
WILLIAM B. AUSTIN, Asst. Secy.

His Christmas Overseas

will be made more enjoyable by the receipt of money from home. The limited size of the cartons which are permitted to be sent, precludes forwarding the material comforts from this side.

The Farmers' Loan and Trust Company

through its Paris office, offers franc circular checks payable without charge throughout France, at all offices of the Comptoir National d'Escompte, Credit Lyonnais, and Societe Generale. A prompt and reliable method of providing the money for the purchases.

The Farmers' Loan and Trust Company
Nos. 16, 18, 20 & 22 William Street,
Branch Office: 475 Fifth Avenue, at 41st Street
New York, N. Y.
LONDON PARIS BORDEAUX

Trustees, Executors and Administrators
You can now invest in our
Guaranteed First Mortgage Certificates
Paying 5½ per cent.
Free from Personal Taxation.
ISSUED IN AMOUNTS OF $100 AND UPWARD

Trust funds may now be invested promptly in GUARANTEED MORTGAGE CERTIFICATES, in any amount, without the usual delays and loss of interest incident to finding single mortgages for funds awaiting investment.

A pamphlet containing a copy of this new law will be sent on request

New York Title and Mortgage Company
CAPITAL AND SURPLUS MORE THAN $3,000,000
135 Broadway, New York 'Phone 6880 Cortlandt
203 Montague St., Brooklyn 'Phone 7100 Main

The World Struggle for
OIL
Emile Deen

Oil Pioneer in the Dutch East Indies and the Glenn Pool of Oklahoma, who participated in the consolidation of the English Shell and the Royal Dutch Oil Companies, describes the contest between the Standard Oil and the Royal Dutch Shell Companies for oil supremacy in a series of four interviews with

DOW, JONES & CO.
Publishers of
THE WALL STREET JOURNAL

Interesting facts never before published and important to every student of the future of oil.

First interview appears on DOW, JONES BULLETINS this morning and follows in the Friday afternoon and Saturday morning editions of

THE WALL STREET JOURNAL

No financial office is complete without the Dow-Jones News Ticker and Bulletins.

FINANCIAL NOTICES.

**CHILE COPPER COMPANY**

120 Broadway, New York, October 1st, 1918.
**COLLATERAL TRUST SIX PER CENT. GOLD BONDS, SERIES A.**
**To the Holders of Extended Instalment Receipts:**

Notice is hereby given that the holders of Extended Instalment Receipts are offered the privilege of extending the date of payment of the final instalment on account of the purchase of this Company's Collateral Trust Gold Bonds, Series A, from November 29, 1918, (the date fixed in the Extended Receipt,) to May 29, 1919.

Holders of Extended Instalment Receipts electing to extend the time of payment will surrender their Receipts at the office of Guaranty Trust Company of New York, 140 Broadway, New York City, on or before November 29, 1918, and at the time of such surrender or as soon thereafter as shall be practicable, will receive in exchange therefor SECOND EXTENDED INSTALMENT RECEIPTS.

The Company will pay interest on the outstanding Receipts on November 29, 1918, and will continue to allow the holders of the new receipts interest at the rate of 6% per annum on the first instalment of the purchase price of the Bonds.

The respective rights and obligations of the Company and of the new receipts shall be as stated in the Extended Instalment Receipts now outstanding, except as necessarily modified by the further extension of the date for payment of the final instalment thereon.

Holders of Extended Insalment Receipts electing to pay the final instalment on November 29, 1918, will receive the Bonds called for by their Receipts.

To receive the interest due November 29th, receipt-holders must present to the Guaranty Trust Company "Ownership Certificates" as required by the Income Tax Law.

DANIEL GUGGENHEIM, President.

TO THE HOLDERS OF
**First Mortgage Bonds of MEXICAN NORTHERN RAILWAY CO.**
**Sinking Fund Notes.**

Notice is hereby given, as provided in Article 17 of the mortgage of the Mexican Northern Railway Company to the State Trust Company, dated December 1, 1890, that proposals will be received by the undersigned at its office, 140 Broadway, New York City, up to ten o'clock A. M. Friday, December 6, 1918, for the sale to it as trustee, at the lowest price at which such bonds shall be offered not exceeding 105 and accrued interest of sufficient of the above bonds to exhaust the sum of $13,815.35, delivery to be made December 9th, 1918.

Proposals should be sealed and indorsed "Offers of Mexican Northern Bonds for the Sinking Fund" and addressed to the **TRUST DEPARTMENT.** The Trustee reserves the right to reject any or all offers, in whole or in part.

GUARANTY TRUST COMPANY OF NEW YORK, Successor Trustee.
By CHARLES H. SABIN, President.
November 18, 1918.

**PENNSYLVANIA COMPANY 40-YEAR GUARANTEED 3½ PER CENT. GOLD TRUST CERTIFICATES, SERIES "D," DUE 1944.**

Pursuant to terms of agreement dated December 1st, 1904, the undersigned invites tenders of above certificates for sale and delivery as of **December 1st, 1918,** at a price not exceeding par and interest, to the extent of $100,000, the sum now payable to Sinking Fund.

Sealed tenders, **stating specific numbers of certificates offered,** addressed to GIRARD TRUST COMPANY, Trustee, Sinking Fund Pennsylvania Company 40-year Guaranteed 3½ Per Cent. Gold Trust Certificates, Series "D," will be received until **12 m., November 30, 1918.** Accepted certificates must be delivered **not later than December 2d** or security furnished that day, if required, that delivery will be made within ten days.

**GIRARD TRUST COMPANY, Trustee.**
**GEORGE H. STUART 3d, Treasurer.**
**Philadelphia, Pa., November 15, 1918.**

FINANCIAL NOTICES.

**PENNSYLVANIA IRON WORKS COMPANY.**

NOTICE is given that under the provisions of the Trust Mortgage the following six First Mortgage Five per cent. Gold Coupon Bonds of the Pennsylvania Iron Works Company, for $1,000 each, due November 15, 1921, have been drawn for payment, and will be paid at 105 and interest, at the office of The Land Title and Trust Company, Trustee, Philadelphia, Pa., on November 15, 1918, on which date interest will cease.

Bonds Nos. 80, 86, 92, 127, 138, 243.

THE LAND TITLE AND TRUST COMPANY, Trustee.
Philadelphia, October 15, 1918.

MEETINGS AND ELECTIONS.

**THE NEW YORK, CHICAGO & ST. LOUIS RAILROAD COMPANY.**
**Notice of Special Meeting of Stockholders.**

Cleveland, Ohio, October 25, 1918.

To the Stockholders:

Inasmuch as the President of the United States has by proclamation dated December 26, 1917, taken over the possession, use, control and operation of the transportation systems and appurtenances thereof, owned or controlled, directly or indirectly, by The New York, Chicago and St. Louis Railroad Company, effective December 28, 1917, and has been authorized to agree with the carriers as to compensation for the property so taken over and other pertinent matters, by act of Congress entitled "An Act to provide for the operation of transportation systems while under Federal control, for the just compensation of their owners, and for other purposes," approved March 21, 1918:

Notice is hereby given to the stockholders of The New York, Chicago and St. Louis Railroad Company that a special meeting of said stockholders has been called and will be held at the office of the Company, seventh floor Marshall Building, Cleveland, Ohio, on Tuesday, the 26th day of November, 1918, at nine o'clock a. m., to consider the expediency of ratifying a certain agreement with the Director General of Railroads relating to operation, compensation and other matters connected with or growing out of the taking over by the President of the Company's railroad and system of transportation, and any other business that properly may come before the meeting, and in the event of the approval of such agreement, to authorize the Board of Directors of the Company to execute or cause to be executed with the President of the United States or the Director General of Railroads, or such other person as the President may direct, and to deliver the said contract relating to the compensation to be paid for the possession, use and control of the railroad and system of transportation and appurtenances thereof of this Company and relating to the operation, maintenance and return thereof, and to any other matter connected with or growing out of the taking over by the President of said properties, and to alter, amend or add to such contract, to collect the aggregate compensation to be paid under such contract, and in case the said Board of Directors shall have entered into such contract, to ratify and confirm their action so doing, and to authorize the Board of Directors to take such other and further action as it may deem necessary to secure adequate compensation, proper maintenance and a timely return of the property so taken over.

W. D. TURNER, Secretary,
The New York, Chicago & St. Louis Railroad Company.

**NEW YORK RAILWAYS COMPANY.**
**To the Stockholders and Holders of Registered Adjustment Mortgage 5 Per Cent. Income Bonds and Adjustment Mortgage 5 Per Cent. Income Coupon Bonds, Registered for Voting Purposes Only:**

Notice is hereby given that the Annual Meeting of the New York Railways Company will be held at the office of the Company, Room 1209, No. 165 Broadway, Borough of Manhattan, City of New York, on Monday, December 2d, 1918, at 12 o'clock noon, for the election of Directors for the ensuing year, the election of Inspectors of Election, the approval and ratification of all acts and proceedings of the Board of Directors since the last Annual Meeting, and for the transaction of such other business as may properly come before the meeting.

H. M. FISHER, Secretary.
November 12th, 1918.

Illinois Tennessee Kentucky Oklahoma
MIDDLE WEST PUBLIC SERVICE BONDS
Security-yield profits

| | Price. | |
|---|---|---|
| Louisville Gas & Electric Co. 1st and ref. 7s, due 1923, | Par | Int. |
| Mid-Co. Petroleum Co. 1st 7s, due 1919, | 99 | Int. |
| Kingsport Utilities Co. 1st 6s, due 1937, | 94½ | Int. |
| Peoples Gas Light & Coke Co. Ref. 5s, due 1947, | 88 | Int. |
| Public Service Co. No. Ill. 1st Ref. 5s, due 1956, | 88 | Int. |
| Chicago City Railway Co. 1st 5s, due 1927, | 93 | Int. |

Write or wire your orders to

GEORGE H. TAYLOR JR., & CO.
Specialist Middle West Securities.
Suite 401, Harris Trust Bldg., 111 W. Monroe St., Chicago.

COTTON

An analytical review of the Cotton situation in relation to the World's after war needs.

Copy sent on request

Toole, Henry & Co.
Members New York Stock Exchange / New York Cotton Exchange
Equitable Building New York City

The Peace Readjustment

We have just issued an exhaustive analysis of investment and business prospects for the coming readjustment period. Subjects discussed include: Liquidation of War Contracts—Effects of Demobilization—Trend of Prices and Wages—The Money Market—Commercial Failures—Peace Business—Production Costs—Ocean Freight Rates—Business Revival—Reconstruction Boom.

Every investor and business man should read this analysis at once. It is issued as a part of our regular Investors Service. A few copies only are available.

Ask for Circular No. 360A.

Moody's Investors Service
JOHN MOODY, President.
35 Nassau St., N. Y. Tel. Rector 2947-8-9.

# WANTS NO CREDIT GIVEN TO GERMANY

## Would Compel Banks to Notify Depositors Before Making Loans in Enemy Countries.

## DEFENSE SOCIETY ACTS

### Banker Sees Need for Helping Germany So That She May Pay Indemnities to Allies.

American depositors have a right to demand that they be notified before their money is used to build up enemy countries, according to a statement issued yesterday by Richard M. Hurd, announcing that the National Boycott Committee of the American Defense Society was planning to take up the question of credit facilities to be furnished by the United States to Germany. A resolution adopted by the society reads:

"Whereas, The American Defense Society believes that the sentiment of the American people is opposed to the lending of American money in any form to Germany; be it

"Resolved, That this society will oppose any such extension of credit by American banks to Germany unless the consent of the American depositors for such use of their money has been obtained, and that in case any American bank extends credit to Germany without the consent of its depositors, the American Defense Society will make that fact public."

"The principle involved is quite clear," Mr. Hurd, who is President of the society, said yesterday in commenting upon the action taken by his organization. "For managers of banks holding deposits of American citizens to lend the money of their American depositors to German corporations or individuals, without the consent of their American depositors, is a condition which will not be tolerated. American depositors have a right to demand that they be notified before their money is used to build up enemy countries. This society proposes to use every means in its power to ascertain which American banks, if any, lend money to Germany and to make that fact public.

"This is analogous to the bill just introduced by Senator Lodge providing that the public should be informed of all stores dealing in German goods by having a conspicuous sign placed over their doors 'Dealer in German Goods.' Although America has suffered but little in the present war, Americans have not forgotten the infamous atrocities of the Germans, and, what is more, their entirely unmoral and ruthless aim for world dominion, which Germany's enforced surrender has in nowise altered. Every aid given by the allied countries toward building up Germany brings nearer the day of Germany's next war upon the world."

Bankers of the financial district asserted yesterday that the proposal of the American Defense Society in respect to withholding credits from Germany would tend to retard payment of the indemnity and damage claims which that country will have to meet as the result of the terms of peace. It was pointed out that after the Franco-Prussian war Germany lent France large sums in order to reconstruct French industry, the primary aim being to facilitate payment of the great indemnity put upon France.

"Germany will have to import raw materials from other nations in order to pay off her just obligations," said one banker, "and in order to secure them she must needs be accommodated with loans. Germany cannot now pay war costs and damages assessed upon her in money, nor would she be able to do so in many years if nothing were done to help re-establish industry within the country. Germany must pay in goods and services, in large part at least. Whatever credits are allowed her by the allied nations and the United States will not be for the mere purpose of helping her get on her feet again. Her industries and trade will have to be stimulated through foreign credits in order that the penalties of her part in the war may be paid."

# LIEN BUYER'S MEMORY BAD.

### Boenig Unable to Tell About His Purchases at Hearing.

At yesterday's tax lien sale hearing before Magistrate Appleton in the Municipal Term Court, the business methods of Robert W. Boenig, a tax lien buyer, of 157 Meeker Street, Brooklyn, were under inquiry. Mrs. Nellie A. Valeio of 1,438 Sixty-seventh Street, Brooklyn, testified that her brother, Louis F. Inno, now in France with the 26th Division; her mother and aunt, who owned lots in Freeport Heights, L. I., since 1906 and paid taxes regularly, were informed last year by Boenig that he had purchased the lots for the 1910 tax.

Mrs. Valeio said she did not know how much Boenig paid for the property, but asserted he asked $200 from her brother to have the property redeemed. When the money was not paid, Boenig demanded $300 later, and told her that if his demand was not met within forty-eight hours the price would be raised. When he went on the stand Boenig said he could not recall many of his tax lien deals. He said he had been an engineer, a real estate speculator, and a farmer. He said he always bought tax liens in his own name, and first "took a flyer" in the business in 1906. He said he attended all the sales, but could not remember if he had purchased ten lots or ten thousand.

Magistrate Appleton excused him, and directed that he be served with a subpoena to appear next Monday with all the papers in his possession that would throw light on his tax lien deals.

# WOULD ABOLISH TRANSFERS

### President of the B. R. T. Says They Help Conductors to Steal Fares.

Pleading before the Public Service Commission yesterday for revocation of free transfers, Timothy S. Williams, President of the Brooklyn Rapid Transit Company, testified that transfers cost the company $3,700,000 a year, besides millions of dollars stolen by conductors. The conductors, he explained, exchange transfers so that they can be turned in as fares instead of the cash received.

Mr. Williams also declared that passengers would ride short distances instead of walking if they had transfers, that they crowded the cars and kept out patrons who were willing to pay.

Asked about the number of passengers who used transfers, he replied that they numbered about one-third of the total. At first, he said, the companies voluntarily offered transfers, but later they were made mandatory by court orders and franchise grants.

Asked if he could estimate the amount the company lost annually by the dishonesty of its conductors, Mr. Williams replied that while the amount was known to be great, no idea of the exact figures could be given. If transfers could be charged for, the situation, he thought, would be materially relieved.

### Sells German Insurance Stock.

As the first step under direct Federal control in the Americanization of German and German-owned insurance companies in this country, F. Anglin, Assistant Director of Sales for the Alien Property Custodian, sold at auction at 90 Maiden Lane yesterday 2,000 shares of the capital stock of the International Insurance Company. After spirited bidding, the stock went to the Chase Securities Company for $576,500. There will be a series of similar sales in the near future until all the sixteen German companies listed, with combined premium accounts of more than $16,000,000 annually, have been Americanized.

# THE BUSINESS WORLD

## Buyers' Wants

*9 Cents per word each insertion.*

BAFFIN AND BERING SEAL Wanted.—Will buy 50 pieces. M. Jaffe, 44 West 28th.

BEAVER Wanted.—Open to buy Timmes No. 818 Beaver or similar. Stuyvesant 3204.

BEAVER Wanted.—Chase, 27-inch or 50-inch, for cash. Chelsea 4676.

BROADCLOTH Wanted.—Botany or F. & H. black; also velveteens. Stuyv. 3695.

BROADCLOTH and Wool Velour Wanted.—Pastel shades. Madison Square 9388.

CAPES Wanted.—Jobber looking for better grade capes; morning. Room 1707, 303 Fifth Av.

CHECKS Wanted.—Open for cheap woven, also 25 per cent. wool, black and white checks. Farragut 9749.

COATS Wanted.—Jobber will look at ladies', misses' Spring coats, samples, all week, from 1 to 3 P. M. Call 1,123 Broadway, Room 417.

COATS Wanted.—Children's, 6 to 14; large jobber looking at Spring styles; immediate orders placed. 1,333 Broadway, 12th floor, 35th St. Entrance.

COATS Wanted.—Juniors' snappy Spring styles by prominent jobber; yours or our materials. Call with samples, 141 W. 28th St., 12th floor.

COATS Wanted.—Placing orders on Spring coats of the better kind; call with samples. H. Samuels & Son, 33 West 34th St., eighth floor.

COATS AND SUITS Wanted.—Jobber looking at high and medium priced Spring samples. 9th floor, 29 West 30th St.

COATS, SUITS, AND CAPES Wanted.—Looking at Spring samples; call all week. 48 West 25th, 4th floor.

COATS Wanted.—Jobber looking at coats, suits, and capes for Spring. George Miller, 11 West 32d.

COATS Wanted.—Jobbers looking at Spring coats and capes all week. 6 West 32d St., 5th floor.

COATS, Suits, Dresses Wanted.—Highest grade garments, up to $100. National, 4343 Franklin.

COATS Wanted.—Spring coats; orders placed. I. Novick & Co., 45-47 West 27th St.

CORDUROY Wanted.—Narrow and wide wale; high colors. Call Chelsea 3650.

CORDUROY Wanted.—In high colors. Telephone Farragut 4823.

CREPE DE CHINE Wanted.—Eagle's 815 or similar, also washable satins and georgettes; must be very cheap. Madison Square 3822.

CREPE DE CHINE and Georgettes Wanted. —At low prices. Alphra Waist Co., 29 West 35th.

CROCHET BUTTONS Wanted.—Spot cash. Levi Bros., 55 West 3d St.

CRYSTAL CORD Wanted.—Holden & Leonard; all shades; also reindeer velour. Greeley 1544.

DRESSES AND COATS Wanted.—J. Adelman of the Value Garment Co., Inc., is open to buy jobs in serge and satin dresses; also coats; quantity no object. Call at 145 West 28th St., 12th floor. New York.

DRESSES Wanted.—Jobber looking at Spring dresses of the better kind; also good evening and party dresses; bring samples, all materials; call all day, also tomorrow. 127 Madison Av., seventh floor.

DRESSES Wanted.—We are placing orders with contractors on new Spring models in taffeta, Georgette, crepe de chine and meteor. Submit samples second floor, 30 East 33d St.

DRESSES Wanted.—Call with Spring samples of silk and serge dresses; we are placing orders. Third floor, 129 West 27th St.

DRESSES Wanted.—Big jobber wants good evening and party dresses; also taffeta dresses. Apply Rubin, Vanderbilt 3732.

DRESSES Wanted.—Jobber looking at better grade dresses; orders placed on snappy models. 16 West 22d, seventh floor.

DRESSES Wanted.—Jobber, placing orders on party and evening dresses, better kind. 122 West 26th St., seventh floor.

DRESSES Wanted.—Jobber placing orders on evening and party dresses. Call 32 West 31st St., 1st floor.

DRESSES Wanted.—Jerseys, serges, satins; must be cheap. Farr. 9387.

FUR COLLARS Wanted.—1,000; must be cheap; any style. H. B. Schwartz, 127 West 26th.

FUR COLLARS Wanted.—Nutria, raccoon, seal, and opossum. Chelsea 8529.

FURS Wanted.—Open for quantity of natural raccoon, nutria, and sealine collars, for cash; must be cheap. Miss R., 1,115 Broadway, 4th floor.

FURS Wanted.—Raccoon and other fur collars, shawls, &c.; big quantities for cash. Morris Nagel & Co., Inc.

FURS Wanted.—Open for large quantity kit coney, two-skin colors. Greeley 1120.

FURS Wanted.— Opossum, raccoon, nutria. N. Hurwitz & Son, 109 West 26th St.

FUR Wanted.—Kit coney collars, two or three skins, for cash. Chelsea 4676.

FURS Wanted.—5,000 two-skin kit coney. Phil Herzog & Son, 5 West 32d St.

GINGHAMS.—Amoskeags wanted; plaid, 32-inch, 20 cents per yard. Farragut 9007.

KERABI BEAVER Wanted.—Blumenthal's. Madison Square 3564.

LINENE Wanted.—Colored; spot cash. Levi Bros., 55 West 3d St.

LININGS Wanted.—Black cotton, cheap. Pansy Waist, 145 West 30th St.

POIRET TWILLS, Gabardines, Tricotines, Poplins Wanted.—High shades. Irving Finkelstein, 30-34 West 33d St. Mad. Sq. 2845.

POIRET TWILL Wanted.—Navy, cash. Phone Murray Hill 2671.

SEAL Wanted.—Blumenthal's ungava seal; I. and B. Shapiro Cloak Co., Chelsea 9840.

SERGES Wanted.—235, 958, United States worsted, for quantities, lowest price for cash. L. K., 122 Times.

SERGES Wanted.—Will pay cash for cotton, also cheap wool serges. Farragut 9749.

SERGES Wanted.—7614-2004-1166 or similar other grades; cheap. Spring 7936.

SERGES Wanted.—0609, 09070; must be cheap. Madison Square 2339.

SILKS, Stripes, Plaids Wanted.—In satin, taffeta; poplins, high lustre; any quantity; cash. Room 1105, 225 5th Av.

SILKS Wanted.—Open for discontinued lines of silk, any color. Spring 7934.

SILVERTONES Wanted. — Yalama and Holden Leonard, for cash; also navy tricotine. Ben Ginsberg Co., 51 West 24th. Chelsea 3465.

SILVERTONES Wanted.—Laussers, all colors, Holden, Leonard, and Bachman. Gramercy 1429.

SILVERTONES Wanted.—25 pieces, all shades; cash; must be cheap. Farr. 9386.

SILVERTONE Wanted.—Brown, reindeer, taupe; all wool. Farragut 4078.

SUITS Wanted.—Juniors' snappy Spring styles by prominent jobbers; yours or our materials. Call with samples, 141 W. 28th St., 12th floor.

SUITS AND COATS Wanted.—Jobbers looking at Spring suits and coats; better grade 11th floor, 145 W. 30th St.

SUITS AND COATS Wanted.—Jobbers looking at ladies', misses', and juniors' Spring suits and coats. 12th floor, 144 West 27th.

SUITS AND COATS Wanted.—High-class garments only, for Spring; looking today and tomorrow. 18th floor, 105 Madison Av.

SUITS, Coats, and Dresses Wanted.—Looking at Spring styles. 12th floor, 28 West 25th St.

TAFFETAS Wanted.—Alford 605, Georgettes, crepes, all colors. Feller, 30 West 32d.

TAFFETA or percale, also sateens wanted; cash. Horowitz, 94 Greene St.

TRICOTINE Wanted.—Garfield 4718, navy only; also 0360 reindeer velours. Gramercy 6174.

TRICOTINES Wanted.—F. & H. 8057, navy 674; similar qualities. Greeley 2155.

TWEED MIXTURES Wanted for coats. A. Rosenberg, 1,333 Broadway.

VELOURS Wanted.—Will pay cash for lightweight terra cotta and pekin. Litty McElroy. Farragut 9439.

VELOURS Wanted. — Reindeer and terra cotta, F. & H Klein. Marcus Cloak Co., Orchard 3666.

VELOUR Wanted.—Navy F. & H., or exchange other colors. Madison Square 1025.

VELOUR Wanted.—American 032 reindeer. Liebman & Hurowitz, 133 West 21st St.

VELOURS Wanted.—0360; must be cheap. Farragut 5886.

VELVETEENS Wanted.—27-inch twill back, worrel dye, navy. Roshkind Soloff, 244 5th Av.

VELVETEENS Wanted. — Straight back. Smith Bros., 130 West 25th St. Farragut 2592.

VELVETS AND VELVETEENS Wanted.—All grades and widths, at a price; write full particulars as to assortments, quantity, and price. Box 399, 1,358 Broadway.

## Offerings to Buyers

*9 Cents per word each insertion.*

ARMY BLANKETS.—Khaki army rejects, several hundred, 66x84. Gramercy 1338.

BAFFIN HUDSON BEAVER mole and kerami plush short coats and coatees with muffs to match that are made and look like real fur. Michael Bros., 115 West 29th.

BATHROBES. — Large quantity bathrobes; goods in beautiful assortment. Farragut 294.

BEAVER.—Seal, mole and kerami; plush short coats and coatees; muffs to match; lowest prices; immediate delivery. R. Simon & Co., 22 West 26th.

BEAVER. — Blumenthal's mole, Yuwin Tingue's and nearfur, very cheap. Schaffel, Madison Square 4620.

BEAVER, Baffin and seal plush short coats, $19 to $50; immediate delivery. Harry Greenberg Co., 137 West 25th St.

## Offerings to Buyers

BOTANY VELOURS, all colors; Yalama cloth, all colors; Holden Leonard du-tone and crystal cloth. Phone Knickerbocker 1166.

BROADCLOTHS, Velours, Kerseys.—All colors and makes, also serges and poplins. H. L. Bunin, 348 4th Av. Mad. Sq. 651.

BROADCLOTH, $3.15, F. & H. and velours, American K 544, 0360, at sacrifice. Madison Square 2491.

BROADCLOTH.—For sale, F. & H., navy, plum, reindeer, green, $2.40 net cash. Chelsea 9356.

BROADCLOTH.—Columbia, plum, taupe, Stevens's plum, reindeer; long terms. Farragut 9407.

BROADCLOTH, Botany, all colors, also Pekin, brown, navy, black velours. Farragut 5759.

BROADCLOTHS.—F. & H. or Botany, $2.60; velour 11050, K544, $2.65 net. Gramercy 4356.

BURELLA, Hudson Seal and Ungava Seal. —Blumenthal's. Michael Bros., 115 West 29th St.

CHAMBRAYS.—Nine cases Arkwright stripes, very cheap; also Arista blue. Canal 1076.

CHIFFON.—Velvet; all colors; for immediate delivery. Madison Square 3313.

COATEES.—Beaver and Hudson seal at $15; also our long coats at sacrifice. L. Noschkes, 37 West 28th.

COATEES AND STOLES.—Plushes, kerami, Behring seal and all fur effects; we are headquarters. Michael Bros., 115 West 29th.

COATS.—High grade; immediate delivery; silvertip bolivias, pom pom, silvertones, Normandies, velours, pile fabrics, &c.; Spring line for jobbers now ready. Meseritzky & Stollerman, 28 West 27th St.

COATS.—1,000 beautiful styles; 11050 and K 544 velours, fur trimmed and plain; pom poms; many other materials, must be closed out quickly, very, very cheap. Emanuel, 43 West 27th.

COATS.—Children's 3-6, 8-14; nifty styles; heavyweight khaki cloth, broadcloth, and velours; low prices. Emm Eff Mfg., 41 East Broadway.

COATS in all wool pom pom, velour, broadcloth, fur, and self-trimmed latest models; good value; quick delivery. Shapiro & Davis, 29 West 35th.

COATS.—1,000 all wool, velour plush collars, all lined, to close out. Jos. Schwartz, 127 West 26th.

COATS and Coatees in Salt's plush and pile fabrics; also desirable cloth coats. N. Hurwitz & Son, 109 West 26th St.

COATS to close out at reasonable prices before stock taking. J. Stoll, 12 West 27th St.

COATS, 1,000, exceptional values, $12 to $40; immediate delivery. World Cloak and Suit Co., 148 Madison Av.

COATS.—Silk lined, fur trimmed velour, to close out; best make; good models. Blumenson & Co., 56 West 22d St.

COATS.—Children's, juniors' and ladies' coats to close out at reasonable prices. Edelson & Hand, 16 West 22d St.

COATS.—To close out, big job ladies' and children's coats; very cheap. A. Tuchinsky, 166 Osborne St., Brooklyn.

COATS.—Sacrifice silvertones, broadcloth, American velours, fur trimmed and plain; $10.50 to $25. Hutner, 48 W. 25th.

COATS.—Plush, fur-trimmed, raccoon, muffion, opossum, civit cat, kit coney; $5 to $10 cheaper. Hutner, 48 W. 25th St.

COATS.—500 ladies' and misses' fur-trimmed velour coats at sacrifice prices. Braff & Goldstone, 48 W. 22d.

COATS.—500 cotton plush ladies' and children's sizes at a price. Rosenfeld Bros. & Rosenberg, 22 W. 21st.

COATS.—Kersey, broadcloth, plush; immediate delivery; also jobs. Schoen & Weissman, 43 West 27th St.

COATS.—300 girls' coats at a sacrafice; call immediately. Isaac Rosenberg, 1,133 Broadway.

COATS, 5,000 children's, 2 to 6 and 8 to 14, all materials, at special prices. Rosh & Mayer, 17 West 28th.

COATS.—Ladies', juniors', and children's velour and plush to close out. Eisen & Son, 122 West 26th.

COATS.—1,000 junior and misses' sizes to close out, from $5.50-$8.50. F. J. Gelfond, 141 West 28th.

COATS.—Broadcloths, velours, fur-trimmed; immediate delivery. A. Russakow, Inc., 164 Fifth Av.

COATS.—Junior and children's coats at a sacrifice. Wechsler, 279 5th Av.

COATS.—Juniors' novelties, children's, infants', cheap. Hutner, 48 West 25th.

COATS.—1,000 girls', 3-14, all kinds, sold very cheap. Schwartz, 31 W. 15th.

COATS, 1,000, wool velours; assorted, 4-14; $2.25, $4.75. Nivel, 151 West 30th.

COATS.—Velours, broadcloths, fur trimmed, big sacrifice. Feldman, 54 East 13th St.

COATS.—Infants', children's, juniors, close out. Cass & Rosenthal, 153 W. 27th.

COATS.—Ladies' and misses' coats to close out at sacrifice. Wechsler, 279 5th Av.

COATS.—Juniors', best values in town. Call immediately, Neumann, 15 West 20th.

COATS.—Jobs in stout, regular and children's coats. J. Dun, 127 West 25th.

COATS.—Better grade; very cheap. I. Novick & Co., 45 West 27th St.

COTTON GOODS, nainsooks, cambric, muslin, butcher linen, &c., under market prices. Canal 9520.

COTTON PLUSHES.—All colors, plain and fancy; also C. & A. Merseal black. 9685 Chelsea.

COTTON PLUSHES, plain and fast pile; all colors; immediate delivery. Charles Feldman & Sons. Spring 3536.

DRESSES.—500 high-class, in serge, satin, georgettes, velveteen, chiffon velvets, at sacrifice; party and evening dresses for immediate delivery. Hahn & Benjamin, 37 West 37th.

DRESSES.—Investigate our assortment lots of 25 dresses at $7.50, comprising tricolettes, jerseys, serges, satins; greatest values in New York. Feller, 30 West 32d.

DRESSES.—Before stock taking will close out all our serge, wool jersey, and silk dresses below cost. Broder & Co., 48 W. 25th St.

DRESSES.—Job velveteen, serge, satin, large quantity to close out at price. Nathan Nathanson, 148 West 23d St. Chelsea 1326.

DRESSES.—Jobs to close out silks, $5; wool French serge, $6.75; wool jersey, $9.75. Loeb Nussbaum, 31 West 26th.

DRESSES.—Close out 2,000 serges and silks; special assortment afternoon dresses on hand. Princess, 19 West 24th.

DRESSES.—Jerseys, serges, velvets, silks, tricolettes; better kind. Glockner Co., 40 West 27th.

DRESSES.—Snappy models, double warp serge dresses, immediate delivery; $3.50. Jerome Shirt, 43 West 33d.

DRESSES.—150 silk, serge and jersey dresses, sold at a sacrifice price. Kanner & Stein, 28 W. 25th St.

DRESSES.—200 French serge dresses to close out, $6.75. Call 38 West 26th St., 4th floor.

DRESSES.—1,000 serge dresses, good assortment, to close out. S. Simon Co., 135 West 27th.

DRESSES.—Job serge, satin, velveteen. Capital Dress Co., 44 East 8th, cor. Greene.

DRESSES.—1,000 job, serges and satins, at a sacrifice. Meyer Bosniak, 20 West 27th.

DRESSES.—90 velveteens, better grades, at unusual sacrifice. Deutsch, 23 West 32d.

DRESSES to close out; value $14.50-$38.50. 118 West 29th, ninth floor.

DRESSES.—Taffetas, satins, serges, jerseys, to close; $6.50. Queen, 149 West 36th.

DRESSES.—Jerseys, serges, satins, poplins; $3.75 to $8.50. Hutner, 48 W. 25th St.

DRESSES.—1,000 silk, serge, to close out cheap. Paris, 18 West 27th.

DRESSES.—Job close out at sacrifice price. Pauline, 36 West 33d St.

DRESSES.—100 serge dresses; to close out. J. Reiss, 147 West 22d.

FELTS, all colors, for pennants, caps, slippers, upholstery; 2,500 yards left; clear out cheap. 1,457 Broadway, Room 911; Bryant 1058.

FELT.—Assorted colors, wool and mixed. Spring 3545.

FLAGS.—American and Italian, all sizes, lowest cash prices; act quick. S. Asch, 227 Canal St., N. Y.

FLANNELS.—Parker-Wilders; all colors; cheap; also heavyweight velours, kerseys; lightweight velours, % goods. Greeley 1121.

FLANNELS.—Quantity bleached, unbleached, various weights; suitable interlining, at price. Farragut 2956.

FLANNELS, white and unbleached, suitable for interlining; reasonable price. Gramercy 1660.

GEORGETTE.—We manufacture an all-silk cloth in the gray or finished. Mad. Sq. 1034. Knickerbocker Ribbon Co., 456 4th Av., 31 St.

HANDKERCHIEFS. — Imitation madeira; embroidered, packed, ready for holiday use; half dozen in box; immediate delivery. Lual Mfg. Co., 225 5th Av., N. Y.

JERSEY.—Bannsen's, $3.12½ net cash! Farragut 2926.

KERSEY.—Velours, Juilliard 2002, Metcalf 9190, American 11052, in quantities; all colors; very reasonable. Gramercy 5037.

KNITTED CLOTH.—Limited quantities, O. D. khaki; immediate delivery; price right. Specialty Knitgoods Mfg. Co., Brooklyn. Phone Prospect 9414.

LACES, Venise, different designs; large quantities for immediate delivery. Address Laces, 215 Times Downtown.

MONEY BELTS. — Large buyers of belts, write for King Sweat Proof Line; buy from the factory. King Razor Mfg. Co., Indiana, Penn.

OVERCOATS.—Men's, $18 to close out; will sacrifice. H. Sklorsky, 30 East 20th.

PANAMA 237 all-wool 54-inch. Gramercy 2058.

## Offerings to Buyers

PECO PLUSH.—Blumenthal's Omar beaver, also quilted lining, and York's fancy twill. Chelsea 9688.

PERCALES.—20 cases Scout percale, choice patterns, at 20c for lights, 21½c for navies. X 371 Times Annex.

PIECE GOODS.—Juilliards 6717, Bochmann silvertones, A. W. Co. 11050 and 12075, Reidels Bolivia and Botany 315. Madison Square 920.

PLUSHES AND TRIMMINGS.—Esquimette 54-inch, peco, Auffmordt, (Peerless,) Blumenthal's Hudson Bay, Pearson's 8041, cheap. Greeley 4376.

PLUSH.—Dobson's 864, $3.50; peco broadcloth, heavy velours, silvertones; cheap. Hutner, 48 W. 25th.

POM POMS.—American 12075, in taupe and brown, for sale very cheap. Farragut 4868. Mr. Chiat.

POPLINS.—06077, 774 Andrew's, 6809 Dobson's, Brightwood 4860; long terms. Farragut 9407.

POPLINS.—774, 767, gray, tan; also P. P. L. & B., P. N. L. Gramercy 2991-2992.

SATEENS.—Arcadia, dark and light shades, 30c.; cotton plush, 54 inch, $1.65; all shades. Emm Eff Mfg. Co., 41 East Broadway. Orchard 6548.

SERGES AND POPLINS.—833, 104, 54289, 1464, 7120, 7008, 99, M. F. L., S. B. G. L., Whitman's 774, 528, 10453, Broadhead 7800, American 90610, 06077, Pacific all wool Panamas. Henry Samson, 656 Broadway. Spring 2716.

SERGES.—For sale, W. F. X. 7120, 54289, poplins, mannish serges, and velours for cutting-up trade especially; very cheap. Issac Goldman, 418 4th Av.

SERGES.—Jamestown serges No. 7500, all colors, $1.65; Amoskeag wide wale serge, No. 7211, black, $1.50 net. Levy & Nathan, Inc., 104 5th Av.

SERGES.—11433, 519, 767, 774; black, navy, Spring shades; reasonable; also Garfield 4718; Tricotines 4666. Madison Square 8598.

SERGES, Velours, Poplins, Oxfords, &c., to cutting-up trade; all leading numbers. Evans Brothers, 404 4th Av. Mad. Sq. 292.

SERGES.—1210, navy and C. S. navy; quantity, cheap for cash, or terms. J. Cohen, 315 4th Av. Gramercy 6660.

SERGES.—0936, $2.60; 1464, $2.25; 99, $2.20; 11433, $2.17½; 780, $1.92½ net 30, all navy. Gramercy 4356.

SERGES.—Have 20 pieces 54289 navy, original tickets, $1.80 cash. Farragut 9309.

SERGE.—1464, 4632, 11433, 809, 7302, 500, 106; long terms. Farragut, 9406.

SERGE.—780, $2.15; poplin 767, $2.12½; Panama 228, $1.80. A. L. Price, 707 Arch St.

SERGE.—F. S. G. navy French serge; cheap; spot cash. Farragut 9783.

SERGES.—54289, 94, 4002, and others. Gramercy 2058.

SHEPHERD CHECKS.—All cotton, 25 and 50 per cent.; will give dating. K 135 Times.

SHEPHERD checks cotton 36-inch heavy quality; quantity only. Gramercy 2058.

SHOES, Rubber Boots.—Foreign and domestic trade; telephone contracts; appointment. Worth 216. Milton J. Meyer & Co., Inc., 66-68 Reade St.

SHOES, Rubbers, Boots.—Milton J. Meyer, 66 Reade St. Worth 2216.

SILKS. — Immediate delivery, Georgettes, crepe de chines, meteors, wash satins, radiums, silk poplins, failles, charmeuse, satins, taffetas, tussahs, domestic. All grades and colors. Prices always right. M. Marks Co., 354 4th Av. Madison Square 9380.

SILVERTONES.—Reasonable; Holden, Leonards and others, reindeer, Pekin, brown, taupe, navy, oxford, plum, etc. Madison Square 1520.

SILVERTONES.—Reads oxford, 14 pieces, 44 to 45 inch, $3 net cash. Madison Square 3441.

SKIRTS.—200 all American wool poplin and serges at $2.60 net cash. Gramercy 5888.

SKIRTS, 1,000; all wool serges, poplins, to close; $3.25. Ford, 151 West 36th.

SNAP FASTNERS.—2,000 great gross for immediate delivery; well-known brand; best made; all sizes; below market price. Mitchell Export Co., 243 W. 39th St. Phone Bryant 4375.

SNAP FASTENERS.—All sizes, rolled edges; finest quality; lowest quotations. Gramercy 187.

SUITS.—High-grade suits; duvet de laine; velours, velveteen, serges, and oxfords; exceptional values. Potter & Schattman, 147 West 22d St. Chelsea 7233.

SUITS.—Nice assortment fur trimmed at $9 to close out, also coats. Hirschhorn Bros., 12 West 27th Street.

SUITS, serge, gabardine, to close out; cheap. S. Lieblich Sons, 34 West 33d St.

TAFFETA PLAID, wool jerseys, tricolette, striped serges. Lindau, 118 West 29th.

TAFFETAS.—Georgette, all colors, for immediate delivery. Madison Square 3313.

TWILL OR DRILLING.—Six ounce goods, khaki color; 16,000 yards; immediate delivery. Farragut 4770.

UNDERWEAR, Philippine hand embroidered nightgowns and envelope chemises. Box 329 Times, 2 Rector St.

VELOUR, A. W. Co. 0360, 032, J. P. Stevens 4281, Burgundy, taupe, plum, brown, green, black; prices reasonable; 60 days. Gramercy 1660.

VELOURS AND KERSEYS.—Light weight and heavy weight at reasonable prices. Henry Samson, 656 Broadway. Spring 2716.

VELOURS. — K544-11050-13046-Wyandotte, also 032 in Taupe and Burgundy. Milford Woolen Mills, 251 Fourth Av.

VELOUR.—4281-0097-032; all colors, including reindeer; also light weight velour for dresses. Madison Square 9087.

VELOURS.—American heavy and light weights, also 0609 serge. Charles Cohen, 315 4th Av. Gramercy 6174.

VELOURS.—All wool, all colors, $2.25; serges, all makes, below market price. Madison Square 9837.

VELOURS.—0360, 2 reindeer, 2 taupe, 3 plum; close out entire lot $2.50 net cash. Greeley 1673. Harry.

VELOURS. — Toomey's Angora velour; brown, green and taupe; reasonable. Madison Square 1254.

VELOURS.—Lightweight, brown and taupe. Farragut 4343.

VELOUR.—Garfields 5069, rose, taupe, lapin, burgundy, $2.85, net cash. Greeley 6942.

VELOURS.—Saxonia 954, American 13009, 544; below market price. Madison Sq. 914.

VELOURS.—K 544, 0360, 032, all shades, at the price. Farragut 2841.

VELOURS.—F. & H., reindeer, brown, green, burgundy, and navy. Greeley 2155.

VELOURS.—A. W. Co K 544, black, green and burgundy. Greeley 1934.

VELOURS.—All colors, including reindeer, $3 net. Franken, 130 East 25th.

VELVETEENS.—29-inch straight back; all colors; reasonable. Gramercy 7000, extension 134.

VELVETEENS. — Brown, Henna, navy, black; 32 and 44 inch; sacrifice. Greeley 2155.

VENETIANS AND SATEENS, 36-inch, Dura Luxe, Monarch, sateens, motor, A1, all colors; below market price. Greeley 4379.

VENETIANS.—32-inch Marquise, permanent finish; attractive price. Gramercy 109.

WAISTS.—900 dozen voile and poplin waists, well made, $10.50 and $13.50; will close out at $6.50 and $7.50 per dozen. Silverman, 110 West 27th St., first floor. Farragut 4498.

WAISTS, Skirts.—Very cheap. Hutner, 48 West 25th.

WOOLENS.—Corduroy, voiles, organdies and all cotton piece goods redyed in all colors. Superior Piece Dye Works, Inc., 37-43 Moultrie St., Brooklyn.

WOOLENS.—17 pieces Bochman's Yosemite heavyweight, all wool, assorted colors, $2.37½ net. Salomon, Blum & Co., 122 Madison Av.

WOOL VELOURS.—0 32 and 0 360 Reindeer and all colors. Telephone 8319 Madison Square, 9:30 A. M.

YALAMA.—771, 798, 309, 616, $2.75, net cash. Greeley 6942.

### Contracts Offered.

CONTRACTORS or designers who have new, snappy Spring styles in serge and silk dresses can show them to advantage at 142 West 26th St., 7th floor.

CONTRACTORS wanted, junior suits and coats; Spring styles; call with samples. Top floor, 141 W. 28th St.

### Allied Industries.

MODELS TO THE TRADE.—Out of town manufacturer making popular-priced line of skirts and house dresses will connect with New York agency which can furnish desirable samples and patterns. A. Lipshutz, Martinique Hotel.

NEEDLES.—For sale, 4,000,000 English assorted sharps, 3-9, $3 per M for cash. Mills Sales, 60 Beaver.

ZIG-ZAG 107 W. with motor slightly used; typewriter, Underwood No. 4; no dealers. Stacy, 901 Broadway.

### Help Wanted.

SALESMAN wanted, to sell plush coats, New York and vicinity; commission. Hutner, 48 West 25th.

### Situations Wanted.

SALESMAN.—Sweaters and bathing suits, big following, desires mill connections. L 220 Times.

### COMMERCIAL PAPER.

Yesterday....6 per cent. for the best names.
Wednesday...6 " " " " " "

The quotations are for six months' paper.

* * *

### Something New in Flags.

One of the local flag manufacturers has just completed two new flags called peace and victory flags. These emblems are made with the national colors, having alternate stripes of red and white in the body of the flag. At the mast end, on a white background, the word victory or peace, as the case may be, appears in blue letters. Below the word is a small blue star. These flags are made in all sizes.

* * *

### More Call for Dress Suits.

Clothing manufacturers believe that dress suits, which have been in comparatively little use for almost two years, will again be worn more frequently. Some of the firms are releasing stocks to the retail trade, and there already appear to be signs of buying. The call for these goods followed that for ladies' evening gowns, which have been steadily increasing during the past few weeks.

* * *

### Petticoat Trade Improves.

During the influenza period manufacturers of petticoats found that buying dropped off to a great extent. Buyers who were well stocked up, apparently had much difficulty in disposing of the goods on hand, and were reluctant about placing orders for future delivery. Since the epidemic subsided, and business conditions have become more normal, sales have been gradually increasing. During the last week the city trade has been buying more freely, and the opinion seems to be that the holiday business for this season will equal that of previous years.

* * *

### Bright Silks Are Selling Here.

In keeping with reports of increased sales of evening gowns and party dresses since the ending of the war, comes word from certain quarters of the silk trade that retailers are buying bright-colored silks more actively than for some time. Taffetas especially—in dainty pinks, yellows, greens, etc.—are being taken and, not being overstocked on these and other weaves that are wanted, sellers are getting good prices for them. One of the big retail stores here reports what approximates a "killing" on this class of goods since the signing of the armistice.

* * *

### Raw Silk Prices Firm.

The Yokohama raw silk market continues firm at the advance established last week, and a fair business has been done at prices based on 1,620 yen for Sinshiu No. 1. Yellow silks are particularly strong. Cables received by H. L. Gwalter & Co. of this city place stocks at 25,000 bales. Not much change has occurred either at Shanghai or Canton. Current rates of lire exchange keep Italian silks well above the price views of American buyers. The local market is quiet. Prices have advanced slightly, but business is still confined to actual needs.

* * *

### Ban Off on Straw Hat Making.

Some time ago the manufacturers of straw hats were notified to put into effect on Oct. 25 a schedule restricting the shapes, dimensions, and trimmings of such headgear. This was for the purpose of conserving material and labor. Yesterday C. H. Watson, Chairman of the War Service Committee of the manufacturers received notice that the schedule had been canceled by the War Industries Board. This leaves the manufacturers free to do as they choose. It is stated, however, that straw hat production will not exceed 50 per cent. of that in a normal year. This is due to the disorganization of the factories and the high prices of Japanese and Chinese braids.

* * *

### Gray Goods Prices Softening.

Continued lack of activity on the part of buyers in the local gray goods market is having a noticeable effect on prices. Particularly is this the case with spot or nearby goods. Offerings of certain printcloths—notably 38½-inch 64-60s—and some of the clothing specialties at as much as 2 cents a yard under the Government maximums failed yesterday to arouse the interest of buyers. Second-hands were the principal offerers of these goods. Interest in cloths for delivery through the early months of 1919 also was at a low ebb.

* * *

### Knit Goods Agents Meet Today.

The Executive Board of the National Association of Knit Goods Selling Agents, Inc., has called a meeting for the exchange of ideas that will be held at the Arkwright Club, 320 Broadway, today, at 3 o'clock. In the letter calling the meeting the assertion is made by Secretary Henry Van Holland that there will be no mercantile crisis and that prosperity will continue provided "we" act as business men should. He also urges that pessimistic talk be curbed now, as it will destroy values and reduce revenue from incomes to the Government. A full attendance of the membership at the meeting is desired and expected.

* * *

### Expect Gradual Drop in Furs.

After pointing out that the abrupt ending of the war has resulted in an unsettled feeling throughout the fur trade and asserting that variations are to be expected in the prices of some articles, the market letter of J. L. Prouty's Sons, Inc., says that, on the whole, present indications point to gradual declines rather than immediate and sharp changes. The report further says that at the last "floor sale" held here, which afforded the first chance of trying out the market under the new conditions, lynx, mink, muskrat, marten, opossum, red fox, blue fox, wolf and beaver—especially the darker skins—met with a ready demand and brought satisfactory prices. Skunk and white fox, for which there is usually a foreign sale, were not in such strong demand. The medium and better grades of silver fox were actively sought, but the poorer pelts were somewhat neglected. Weekly sales will begin early in December, and most of the skins to be sold at them will be fresh caught.

# COTTON EXPORTS FREED.

### Restrictions on Shipments to Allied Nations to be Removed Dec. 2.

WASHINGTON, Nov. 21.—Restrictions on the exportation of raw cotton to Great Britain, France, Italy, Belgium and Japan were removed today by the War Trades Board and the Committee on Cotton Distribution. The order is effective Dec. 2.

Exportation restrictions for Spain, whereby the quantity exportable was limited and allotted among the various shippers, also were withdrawn, effective Nov. 22. After that date applications will be considered with a view to granting licenses freely.

Regulations which required that the grade and staple be specified on application for export and that the applicant disclose the existence of an actual sales contract or freight allotment also were withdrawn, effective Nov. 22.

Cotton ginned prior to Nov. 14 amounted to 8,681,005 running bales, including 127,812 round bales, 6,873 bales of American Egyptian and 24,145 bales of Sea Island, the Census Bureau today announced.

To that date last year ginnings were 8,571,115 running bales, including 157,719 round bales and 68,229 bales of Sea Island. Ginnings by States follow:

Alabama, 820,617; Arizona, 13,226; Arkansas, 629,993; California, 25,013; Florida, 19,527; Georgia, 1,626,944; Louisiana, 409,378; Mississippi, 787,650; Missouri, 33,429; North Carolina, 527,384; Oklahoma, 485,307; South Carolina, 1,099,329; Tennessee, 189,644; Texas, 2,250,986; Virginia, 10,468; all other States, 2,110.

Sea Island ginning by States: Florida, 8,109; Georgia, 13,904; South Carolina, 2,132.

# MORE IMPORT RULINGS.

### Restrictions on Hides, Skins, Leather, and Rubber Are Modified.

*Special to The New York Times.*

WASHINGTON, Nov. 21.—The War Trade Board announced today that its former ruling of June 16, 1918, restricting the importation of hides, skins, and leather, has been amended to permit the issuance of licenses for the importation of any hides and skins, not including fur skins, from any country, provided the board shall certify that such skins were bought and contracted for by the American importer prior to that date, and that title has actually passed or that the importer has become irrevocably bound for payment of the purchase price.

All skins imported under the terms of this ruling will be subject to allocation by the Bureau of Imports of the War Trade Board.

The board likewise announced that its ruling of last month under which the total importations of rubber to be licensed during October, November, and December, 1918, were limited to 25,000 tons, had been amended to permit the licensing of 7,500 tons additional prior to Jan. 1, 1919. The importations so licensed will be allocated by the War Trade Board.

# FIRST B. R. T. WRECK SUIT.

### Father of Marie Walsh, Killed in Accident, Asks $35,000.

The New York Consolidated Railroad Company and the New York Municipal Railway Corporation, subsidiaries of the Brooklyn Rapid Transit Company, have been named jointly as defendants in the first action for damages brought as a result of the accident on Nov. 1 in the Malbone Street tunnel.

The suit has been brought by Thomas J. Walsh of 4,301 Church Avenue, Brooklyn, father of Marie Walsh, 17 years old, who was killed in the wreck. Mr. Walsh asks $25,000 for her death and $10,000 for the loss of her services. Miss Walsh was employed by the Western Union Telegraph Company at Flatbush and St. Mark's Avenues.

# BUSINESS RECORDS

### In Town.

ALSEN AMERICAN PORTLAND CEMENT WORKS of 277 Broadway.—A petition in bankruptcy has been filed against this corporation by these creditors: Fulton Bag and Cotton Mills, $8,000; George D. Harris & Co., $2,500, and U. T. Hungerford & Co., $28. It was alleged that the company admitted in writing inability to pay its debts and willingness to be adjudged bankrupt on that ground.

HYMAN SHEINER, dealer in embroidery at 782 Prospect Avenue.—A petition in bankruptcy has been filed against him by these creditors: Charles Haspel, $100; Beril Scheckner, $400, and Julius Duchaune, $100. He also made an assignment to Louis Soll. Liabilities are $3,500, and assets, $2,000.

EDWARD M. GALLAGHER, a saloon keeper at Kingston, has filed a petition in bankruptcy, with liabilities of $1,721, and no assets. The principal creditors are the State Commissioner of Excise, $543, and Illinois Surety Co., $543, judgment in a liquor bond.

ABRAHAM HENRY FOX, a salesman of 504 East 183d Street, has filed a petition in bankruptcy, with liabilities of $10,102, and no assets. Of the liabilities $7,800 are on leases of stores 2,652 Broadway and 1,732 Amsterdam Avenue.

GLASER ROHRER & CO., office furniture at 504 West Seventy-fourth Street.—William M. Byrne has been appointed receiver by Judge Knox.

UNION TRUCK MFG. CO. of 250 West Fifty-fourth Street, has filed schedules showing liabilities of $78,400 and assets of $26,236, consisting of stock, $17,000; machinery and office furniture, $1,500; automobile carts, $600, and accounts, $7,136. Among the creditors are J. & E. Homan, $7,015; Commonwealth Finance Co., $4,400, secured; A. L. Aldridge, $4,862; Morrill Spy Co., $3,692; Link-Belt Co., $3,752; Jeffry Manufacturing Co., $3,100.

METROPOLITAN STORES CO., grocers of 4,219 Park Avenue, has filed schedules showing liabilities of $41,048 and assets of $74,772, consisting of stock of twenty stores, $25,000; notes, $1,100; cash on hand, $545; cash in bank, $5,606; delivery autos, $6,080; fixtures, $36,209; accounts, $52, and insurance, $180. Among the creditors are E. Robischon, $6,000; Fox River Butter Co., $3,900; Francis Leggett & Co., $8,383, and Automobile Co., Hoffman Motor Car Co., $3,210.

DE ROSE, INC., manufacturer of clothing at 9 East Forty-fifth Street, has made an assignment to Abraham L. Gellich. The company was incorporated in 1916, and Jerome Wilzin is President.

THOMAS GUNN, Jr., of 17 Sheridan Avenue, Brooklyn, has filed a petition in bankruptcy, with liabilities of $2,119.33, and assets of $175.

JOHN GORMAN of 4 Third Place, Brooklyn, has filed a petition in bankruptcy, with liabilities of $50,050, and assets of $32,508.98.

### JUDGMENTS.

The following judgments were filed yesterday, Nov. 21, the first name being that of the debtor:

#### In New York County.

Amounts of $100 and over.

| | |
|---|---|
| American Oil Export Co.—Continental Trading Co. | $10,114.72 |
| Anderson, George M., or Gilbert M.—Aetna Casualty and Surety Co. | 210.20 |
| Altman Estates, Inc., and Frederick Altman—F. Lauer | 274.19 |
| Arbor Mfg. Co.—C. Tomkins | 32,662.77 |
| Broadway-John St. Corp.—State Industrial Commission | 500.00 |
| Barse, Willard H.—M. Dimetrio | 276.80 |
| Same—S. Limbos | 466.50 |
| Burnett, Agnes S. T.—W. H. Taylor | 570.19 |
| Allann, William E.—H. B. Babcock | 1,065.20 |
| Aaron, Montagu—M. Stem | 375.37 |
| Butler, James J.—N. Slovner | 650.00 |
| Condello, Anthony, by guardian—Frederick Loeser & Co. | 113.03 |
| Condello, Michael G.—Same, costs | 113.03 |
| Clark, Marian K.—S. Benson | 2,339.67 |
| Cohen, Annie—M. Dougherty | 500.00 |
| Durrenheier, Theodore, (Gotham Flour Co.)—W. H. Emmons | 1,245.00 |
| Duckerm, Maria E. and William M.—H. Livkinson | 2,754.60 |
| Doern, Peter—J. S. Phillips | 256.20 |
| Empire Carrying Corp.—C. Dietz | 3,133.41 |
| French Medicinal Co.—[illegible] & Co. | [illegible] |
| French Perfume Medicinal and Aniline Mfg. Co.—Same | 15,129.20 |
| Froehlich, Albert J.—H. H. Parks | 150.20 |
| Fitzmaurice, John P.—Marmon Automobile Co. of N. Y. | 209.12 |
| Great Eastern Casualty Co.—E. D. Starbuck | 5,823.27 |
| Same—Same | 426.78 |
| Gillespie, Eliza and Mathilda—Title Guarantee and Trust Co. | 185.82 |
| General Pattern and Model Co.—Walker M. Lavett Co. | 164.84 |
| Gamble, Ellsworth — Montray Realty Co. | 1,354.43 |
| Hof, Henry—M. J. Harrison | 259.20 |
| Jacobs, Arthur C.—J. Dansiger | 614.15 |
| Kuschner, Harry—C. H. Young et al. | 132.07 |
| Kennedy, Aubrey M.—Hotel Claridge | 242.04 |
| Kalnsky, Samuel—E. Hershon | 5,583.17 |
| Kaplan, Morris—State Industrial Com. | 238.37 |
| Kossman, William—H. Fisher | 127.02 |
| Kreshak, Peter—Sickels Loder Co. | 895.53 |
| Kirby, Michael—D. Coffey | 320.12 |
| Kimsella, Clinton W.—W. E. Layman | 215.31 |
| Linke, Geo. C.—L. Freedman | 542.70 |
| Logan, Tillie—M. L. Finkelstein | 2,598.84 |
| Malikoff, Lena and Sadie Ellen—A. Danzis | $901.09 |
| Mayer, Eugene S.—Franklin Simon & Co. | 389.53 |
| Martin, James—S. Babcock | 688.29 |
| Miller, Arthur S.—J. Myers | 1,085.27 |
| Morgane, Henrietta—N. Y. Telephone Co. | 171.00 |
| Mesiano, Pasquale—C. Wood et al. | 102.99 |
| Marshall, William—F. A. Holmes | 178.70 |
| Motley, Thornton N.—Topping Bros. | 563.26 |
| Morrison, Mary—S. Schwartz | 299.15 |
| Morgan, Llewellyn—Gibson Iron Works | 130.79 |
| Marigliano, Joshua, Herman Sperber, and Nathan Sperber—People, &c. | 300.00 |
| New York Railways Co—F. Rotoli | 301.00 |
| Norton, Earl A.—N. Preston | 571.30 |
| Parker, John A.—P. F. Huff | 272.47 |
| Postal Transfer Service—I. Sell | 2,117.60 |
| Pearl, Adolf—M. I. Elsfeldt | 1,597.44 |
| Phillips, Samuel W.—Title Guarantee and Trust Co. | 102.68 |
| Rodgers, John C., Jr.—City of N. Y. | 486.37 |
| Reynolds, William—W. F. Jeenan et al. | 217.40 |
| Spannhake, Otto L., and Joseph H. Cohen—I. Kamerman | 113.26 |
| Superior Cont. Co.—Melrose Plumbing Co. | 1,381.17 |
| Searun Society—M. Meagher, costs | 111.06 |
| Serrantonio, Antonio—J. T. Faraughty | 439.15 |
| Tamar & Sabinoff Co—E. F. Linton | 1,374.56 |
| Uneeda Mercantile Co.—M. Schneider et al. | 118.82 |
| Vanderpool, George B.; Ambrose E. Vanderpool, and Cheever N. Ely—U. S. Trust Co. of N. Y. | 6,263.06 |
| Waterson, Henry—V. Riseldi | 525.00 |
| Welch, John J.—Herkimer National Bank | 379.47 |
| Weber, Joseph—S. Laitman et al. | 102.81 |
| Zubrinsky, Isaac—L. R. Harsha Mfg. Co. | 268.70 |

#### In Bronx County.

| | |
|---|---|
| Baroness, Adolph—J. Hammer | $82.07 |
| Dick, Sam—H. Licht | 283.26 |
| Peppard, James A.—N. Y. Tel. Co. | 105.51 |
| Schulman, Sam, and S. S. Cloak and Suit Co., Inc.—S. Siegel | 262.93 |
| Schonzeit, Sam—N. Wolfsohn | 176.86 |

### SATISFIED JUDGMENTS.

The first name is that of the debtor, the second that of the creditor, and the date when the judgment was filed:

#### In New York County.

| | |
|---|---|
| W. L. Cosgrove Co.—A. Searpinato, Feb. 11, 1916 | $101.55 |
| Same—Same, Nov. 15, 1916 | 135.97 |
| Same—Same, June 29, 1915 | 4,144.75 |
| Fire Detecting Elec Co.—Samson Electric Co., Feb. 2, 1918 | 1,406.99 |
| Goldberg, Meyer, Abraham, Benjamin, and Solomon—A. Tannenbaum, Nov. 16, 1918 | 356.14 |
| Levin, Louis—B. Siegel, Sept. 28, 1917 | 171.50 |
| Kleinbaum, Elihu N.—G. D. Dub, April 6, 1917 | 351.70 |
| Munderloh Realty Co. and Wm. F. A. Kurz—I. Lowenfeld et al., Oct. 5, 1915 | 618.17 |
| Rabbino, Herman—B. Stock, May 2, 1918 | 592.55 |
| Wieda, Ernst—B. R. Hayes, May 15, 1917 | 272.47 |
| Sandall, Benjamin E.—D. Stewart et al., Nov. 5, 1917 | 175.83 |
| Fitchett, Susie E.—C. A. Belden, Nov. 18, 1918 | 100.00 |

# TO FINISH SUBWAY WORK.

### Service Board Sends Agreements to Estimate Board for Approval.

Four proposed agreements with the Degnon Contracting Company for the completion of rapid transit lines under the Lockwood law, providing that the work shall be done at cost, were sent yesterday by the Public Service Commission to the Board of Estimate for approval. Two of the contracts are on lines in Brooklyn and two in Manhattan. All are for operation by the Brooklyn Rapid Transit Company.

The first two are for building part of the subway from Malbone Street to Prospect Park Plaza, so as to connect with the Fourth Avenue subway, and for a similar connection under the Long Island Railroad station. In Manhattan one contract is for the extension of the Broadway subway on Fifty-ninth and Sixtieth Streets from Seventh Avenue to Second Avenue. Eventually trains on this line will go through a tunnel to Queens. The other contract is for the building of a part of the Fourteenth Street-Eastern District lines between Irving Place and Avenue B.

The four contracts aggregated $6,472,000, and work to the value of $4,510,000 has been done. The commission proposes to pay from Dec. 1 the actual cost of completing the contracts at an excess cost of not more than $960,000. If the cost exceeds this, the contractors will have to pay it. Part of the agreement provides that the company shall waive all claims against the city for all losses on this work and on other old contracts.

In a statement the commission said that unless similar agreements were made with contractors who have uncompleted work to do and are unable to proceed because of financial difficulties, the commission and the city would become involved in a maze of litigation, new contracts would have to be let, and the rapid transit work would be greatly delayed.

Public Service Commissioner Travis H. Whitney said that the commission had done the best it could under war conditions and that the contractors had stuck to their jobs under adverse and disastrous circumstances.

"We have," he said, "$55,000,000 to $60,000,000 of work done under contracts amounting to $80,000,000, and the outlay already made is eating its head off in interest. It is real economy to complete the work at once by paying the actual increased costs and so get the lines into operation, so that they will be giving service and producing revenue."

# ARRIVAL OF BUYERS.

Arriving buyers may register in this column by telephoning Bryant 1000.

AKRON, Ohio—M. O'Neil Co.; Miss A. B. Dalton, silk dresses; W. T. Tobin, cloaks, suits, furs, dresses; 37 West 26th.
BEAUMONT, Texas—F. Steinberg, jobs ladies' coats, suits; 1,150 B'way, Room 1015.
BIRMINGHAM, Ala.—Burgess D. G. Co.; L. Phillips, ready-to-wear; 1,150 B'way.
BOSTON—J. Abrams, ready-to-wear; Breslin.
BOSTON—I. Abrahamson, woolens, dress goods; Wallick.
BOSTON—S & M Waist Co.; S. Mayer, waistings; Breslin.
BOSTON—Brown-Durrell Co.; J. W. Hammond, hdkfs.; 19 West 19th.
BOSTON — Chandler & Co.; Miss Ryan, sweaters, knit goods; 230 5th Av.
BOSTON—E. T. Slattery Co.; C. W. Herpel, perfumery, art novelties; 25 W. 33d.
BOSTON—Emporium World Millinery Co.; E. A. Barnum, millinery; 621 B'way.
BOSTON — Boston Royal Petticoat Co.; L. Aronson, mfr. silk petticoats; Breslin.
BOSTON—R. H. White Co.; R. Phillips, hotel supplies; A. H. Shannon, black, colored dress goods, woolens; 470 4th Av.
BROCKTON, Mass.—Fraser D. G. Co.; J. E. T. Fraser, coats, suits, dresses; Park Avenue.
BUFFALO, N. Y.—I. N. Goldin, waists, skirts; Breslin.
BUFFALO, N. Y.—Sinclair-Rooney Co.; Miss K. Moran, millinery; 621 B'way.
BUFFALO, N. Y.—H. A. Meldum Co.; E. C. Truxes, laces, embroideries, hdkfs., neckwear; 404 4th Av.
CHICAGO—The Fair; A. J. Jennings, merchandise manager; 225 4th Av.
CHICAGO—C. A. Stevens & Bro.; J. P. Loos, hosiery, gloves, underwear; 40 E. 22d.
CHICAGO—Hillman's; Miss M. Stewart, women's, misses', juniors' garments; 277 5th Av.
CHICAGO—Hillman's; Miss M. Stewart, women's, misses', girls'' juniors' garments; 277 5th Av.
CHICAGO—Montgomery, Ward & Co.; R. E. Bernhard, millinery, gloves, hair goods; A. J. Hoelscher, cloaks, suits, shawls; J. R. Cochran, dry goods; 309 5th Av.
CHICAGO—Sears, Roebuck & Co.; E. A. Rieke, tapestry goods; G. H. Kettlewell, working clothing, blankets, overalls, raincoats, mackinaws, men's, women's furs; 115 5th Av.
CINCINNATI, Ohio—Alms & Doepke Co.; Miss C. Kavanaugh, ladies' muslin underwear; 350 Broadway.
DES MOINES, Iowa—Carley's; W. Carley, jobs plush coats; 15 E. 26th.
DETROIT—Russell Co.; S. Epstein, ready-to-wear; Miss C. M. Grauman, ready-to-wear; 1,150 Broadway.
DETROIT—A. Krolik & Co.; D. Scheyer, notions, laces, women's neckwear; 377 Broadway.
DETROIT — Crowley-Milner Co.; Mrs. E. Ward, waists; Miss B. Krueck, art needlework; 116 W. 32d.
DETROIT—J. L. Hudson Co.; Miss L. Schull, waists, dresses; L. Brownhill, ready-to-wear, (basement;) 225 5th Av.
DETROIT—Crowley Bros.; W. C. Crowley, prints, ginghams, wash goods; A. J. Glumond, dress goods, silks; 43 Leonard.
INDIANAPOLIS, Ind.—Hibben, Holweg & Co.; W. B. Cummins, hosiery, underwear; E. M. Wiles, notions; 320 Broadway.
HARTFORD, Conn.—Sage, Allen & Co.; C. C. Goodsell, drugs; 404 4th Av.
KNOXVILLE, Tenn.—M. M. Newcomber Co.; N. W. Pugh, domestics, dress goods, silks; 1,239 Broadway.
LANCASTER, Penn.—Graff & Wolf Co.; D. B. Graff, furn. goods; Herald Square.
LANCASTER, Penn.—Hager & Bro.; R. C. Masterson, toilet, leather goods, gloves, hdkfs., linings; 404 4th Av.
MALDEN, Mass.—Smart Shop; G. E. Blakeslee, ready-to-wear, millinery; Latham.
MEMPHIS—Bry-Block Merc. Co.; C. Hess, jobs plaid broadcloth, wool skirts; 1,150 B'way.
MIDDLETOWN, N. Y.—C. Wolff, Inc.; C. Wolff, men's, boys' clothing; Continental.
MILWAUKEE, Wis.—Field's; S. T. Gans, jobs ladies' coats; Claridge.
MONTPELIER, Vt.—McCuen Store; Miss E. A. Pollard, notions, laces, trimmings; Breslin.
NASHVILLE, Tenn.—O'Bryan Brothers; L. G. O'Bryan, R. K. Rankin, demins; 60 Worth.
NEW HAVEN, Conn.—F. A. Corbin, woolens; Collingwood.
NEW HAVEN, Conn.—E. Malley Co.; T. F. O'Neil, linens, white goods; 105 Grand.
NEW HAVEN, Conn.—Shartenberg & Robinson; W. L. Frankenstein, domestics, blankets; 404 4th Av.
NEW HAVEN, Conn.—E. Malley Co.; J. C. Mizer, notions, ribbons, jewelry, leather goods; 404 4th Av.; Park Av.
NORWICH, Conn.—N. S. Gilbert & Son; S. A. Gilbert, carpets; Park Av.
OMAHA, Neb.—M. E. Smith & Co.; J. V. Shireman, waists, underwear, ready-to-wear; 200 5th Av.
PHILADELPHIA—Trio Waist Co.; H. Kessler, waistings; 39 West 32d.
PHILADELPHIA—"Stewart's"; J. R. Rubin and Miss Yankiloff, coats; 15 E. 26th.
PHILADELPHIA—"Blauner's"; H. Kamholz, jobs serge, velvet dresses; 15 E. 26th.
PHILADELPHIA—John Wanamaker; O. M. Gaiser, hosiery, underwear; B'way & 10th.
PHILADELPHIA—Eagle Manufacturing Co.; M. Feldman, children's dress materials; Breslin.
PHILADELPHIA—Strawbridge & Clothier; T. Power, linens; F. P. Walsh, housefurn. goods; 230 5th Av.
PITTSBURGH—K. Solomon & Co.; M. K. Solomon, notions, jewelry, gloves, hosiery, neckwear; 116 West 32d.
POTTSVILLE, Penn.—Dives, Pomeroy & Stewart; G. C. Arbogast, notions, laces, jewelry, knit goods; 230 5th Av.; Herald Square.
READING—Dives, Pomeroy & Stewart; F. Ermentrot, dress goods; 230 5th Av.; Herald Square.
RICHMOND, Va.—Miller & Rhoads, Inc.; Miss R. Hexter, corsets, ladies' underwear, infants' wear; 432 4th Av.
ROCHESTER, N. Y.—Switzer-Allen Co.; G. C. Switzer, millinery; Wallick.
SAN DIEGO, Cal.—Colonial Cloak and Suit Co.; S. Silverman, jobs velvet dresses; 1,150 B'way, Room 1015.
SAN FRANCISCO—Elkus Co.; F. J. Wimperly, hosiery, notions; 60 Worth.
ST. LOUIS—T. W. Garland; Miss L. Frank, women's, children's coats; McAlpin.
ST. LOUIS—Scruggs-Vandervoort-Barney D. G. Co.; Miss J. H. Wade, waists; 225 5th Av.
ST. LOUIS—T. W. Garland; Miss K. Woods, jobs waists; Miss Frank, jobs coats, suits; McAlpin.
TOLEDO—Tiedtke Brothers Co.; C. L. Fine, men's furnishing goods; 37 West 26th.
TROY, N. Y.—W. P. Herbert & Co.; Miss Canon, dresses; Brostell.
UTICA, N. Y.—Wicks & Greenman; F. J. Hutchinson, clothing; Park Av.
WESTERLY, R. I.; H. B. Gavitt Co.; F. L. Gavitt, china; Continental.
YORK, Penn.—P. Wiest's Sons; H. S. Wiest, domestics; 105 Grand.
YORK, Penn.—J. McLean & Sons; Miss B. Kaufmann, coats, suits, dresses; 432 4th Av.
YOUNGSTOWN, Ohio — Strouss - Hirshberg Co.; H. Goldstein, basement jobs; 353 4th Av.; Park Av.
YOUNGSTOWN, Ohio—G. M. McKelvey Co.; Miss T. A. Holahan, corsets, muslin underwear, infants' wear; 1,170 Broadway.

SNAP FASTENERS
2,000 Great Gross
FOR IMMEDIATE DELIVERY
Well Known Brand
Best Made—All Sizes
Below Market Price
MITCHELL EXPORT CO.
243 W. 39th St. Phone Bryant 4375

Nearlinen
British Manufacture
THE PERFECT LINEN SUBSTITUTE
SHIPLEY-HOLLINS CO. New York.

IMPORTED FABRIC LIKE LINEN
A. E. Nathan Co.'s English Suiting
WHITE ROSE
A. E. Nathan Co., Inc., 68-72 Leonard St., N. Y.

ART MECCA, No. 1 Sheridan Square, Greenwich Village, — Antiques, curios, candlesticks, colored glass, copper, paintings, engravings, etchings, prints; refined gifts for all occasions. Visit The Soul Light Shrine.

Commercial Investment Trust
Merchandise Loans
Acceptances Discounted
Accounts Financed
347 Madison Avenue at Forty-fifth St.
Telephone Murray Hill 1125.

Wormser & Co.
Commercial Bankers
95 Fifth Ave. Phone Stuyv. 3360.
Accounts Financed. Advances on Merchandise

LEVISON & CO.
141 Fifth Av. Gram. 37.
SALES ACCOUNTS CASHED

## Auctions.

Harold J. Gross, James H. Hurley and E. Tudor Gross, Auctioneers.
RECEIVER'S SALE
—BY—
PUBLIC AUCTION
(By order of Everett L. Walling, Receiver of The George S. Kelley Company, Manufacturers of Metal Novelties.)
No. 85 Sprague Street
Providence, R. I.
Saturday, Nov. 30th, 1918
Commencing at 10 o'clock A. M., on the premises, and continuing in the order numbered in catalogue until all the lots are sold.
230——LOTS——230
To be sold separately in lots to suit purchasers.
MACHINERY, EQUIPMENT, STOCK OF FINISHED and UNFINISHED METAL NOVELTIES, BELTING, OFFICE FURNITURE; TOOLS for making dress fasteners, collapsible cigar and cigarette cases, separable cuff links, match safes, cigarette cases in 12 designs, slicker buckles.
A COMPLETE EQUIPMENT OF TOOLS FOR MAKING METAL NOVELTIES, including one No. 1 Farrell Gang Slitting Shear, 45 cutters, 45 collars, 45 fingers.
Apply for descriptive catalogue to
G. L. & H. J. GROSS
Established 1888
REAL ESTATE AND INSURANCE
170 Westminster Street
Providence, R. I.

Sales To-Day, 2 P. M.
Also To-Morrow, Same Hour
at the Galleries of the
Fifth Avenue Auction Rooms
333-341 Fourth Ave.
Cor. 25th Street
A choice collection of
Modern Furniture
including desirable Suites and odd pieces for Living Room, Library, Boudoir and Dining Room; also specimens of Colonial Furniture, Upright Piano, Oil Paintings by American and European Artists.
ORIENTAL CARPETS and RUGS, Aubusson Tapestry Panel and Chair Seat, Sterling Silver Sheffield Plate, European and Chinese Porcelains, Etchings, Engravings, Cut Glass and many other objects for home use and adornment.
ON VIEW UNTIL HOUR OF SALE.
HENRY A. HARTMAN, Auct'r.

By order of the
AMERICAN RAILWAY EXPRESS,
DANIEL GREENWALD, Auct'r,
Will Sell TODAY,
Friday, Nov. 22nd, 1918.
at 10:30 A. M.
for account of
AMERICAN EXPRESS CO.,
at salesrooms,
23-25 Lispenard St., New York City
Unclaimed Express Shipments,
PACKAGES,
BARRELS, BOXES, BALES, BUNDLES, ETC.
Contents unknown.
No allowances, claims, refund or guarantees.
All goods sold "as is."
NAT. W. GENDERING SALES MANAGER
AUCTRS. PHONE CANAL 534-5.

## Auctioneers.

SAMUEL MARX,
Office and Salesrooms, 115-117 W. 23d St.
Tel. Farragut 9660-9662.

### SUMMONSES.

SUPREME COURT, COUNTY OF NEW York.—JEANNIE DWIGHT FRANKLIN, Executrix of the last will and testament of Joseph Frederick Franklin, deceased, Plaintiff, against EMLEN P. FRANKLIN, sole surviving executor of the last will and testament of Miriam L. Franklin, deceased, Defendant.—Summons.

TO THE ABOVE NAMED DEFENDANT:

Your are hereby summonded to answer the complaint in this action, and to serve a copy of your answer on the plaintiff's attorneys within twenty days after the service of this summons, exclusive of the day of service; and in case of your failure to appear, or answer, judgment will be taken against you by default, for the relief demanded in the complaint.

Trial desired in the County of New York.

Dated October 2, 1918.

RAMSEY & NIMS, Plaintiff's attorneys, Office and Post Office Address, 32 Nassau Street, Borough of Manhattan, New York City.

TO THE ABOVE NAMED DEFENDANT, EMLEN P. FRANKLIN:

The foregoing summons is served upon you by publication pursuant to an Order of the Honorable Joseph E. Newburger, Justice of the Supreme Court of the State of New York, dated the 4th day of November, 1918, and filed with the complaint in the office of the Clerk of the County of New York at the County Court House in the Borough of Manhattan, City, County and State of New York.

RAMSEY & NIMS, Plaintiff's attorneys, Office and Post Office Address, No. 32 Nassau Street, Borough of Manhattan, New York City.

SUPREME COURT OF THE STATE OF New York.—Patent Vulcanite Roofing Co., Inc., plaintiff, against Banca Bergamasca di Depositi e Conti Correnti, defendant.—Action No. 2.—Trial desired in New York County.

To the above-named Defendant:

You are hereby summoned to answer the complaint in this action, and to serve a copy of your answer on the plaintiff's attorney within twenty days after the service of this summons, exclusive of the day of service; and in case of your failure to appear or answer, judgment will be taken against you by default for the relief demanded in the complaint.

Dated, New York, October 9th, 1918.

JOHN E. ROESER,
Attorney for Plaintiff.

Office and P. O. Address: 156 Broadway, Borough of Manhattan, New York City.

To Banca Bergamasca di Depositi e Conti Correnti:

The foregoing summons is served upon you by publication pursuant to an order of Hon. Joseph E. Newburger, one of the Justices of the Supreme Court of the State of New York, dated the 7th day of November, 1918, and filed with the complaint in the office of the Clerk of New York County at the County Court House, New York City.

JOHN E. ROESER,
Attorney for Plaintiff.

### BANKRUPTCY NOTICES.

U. S. DISTRICT COURT, SOUTHERN DIStrict of New York.—Bankruptcy.—No. 25166. Notice is hereby given that ABRAHAM SCHWARTZ has applied for a discharge from all his debts. Creditors and parties in interest are ordered to attend before this Court in Post Office Building, Manhattan, New York, on Monday, December 23d, 1918, at 10:30 A. M., there to show cause why discharge should not be granted.

PETER B. OLNEY,
Referee in Bankruptcy.

# LACK $3,247,378 FOR WAR FUND HERE

### J. D. Rockefeller, Jr., Has Pledges of Half the Deficit if City Teams Cover the Rest.

## EXTEND CAMPAIGN A WEEK

### Teams and Division Leaders Hope to Raise Entire Sum Needed Before Next Monday.

The New York City campaign to raise $35,000,000 toward the fund of $170,500,000 for the seven accredited war work organizations will continue until Monday. This decision was taken yesterday at the luncheon of the teams, divisions, and executives of the campaign at the Chamber of Commerce, when it appeared that there was still a deficit of $3,247,378. The total amount on hand donated in this city was announced as $31,752,622.

After the reports at the luncheon were made, showing that for yesterday $4,662,889 had been collected by the campaign workers, and it became apparent that there was a deficit of more than $3,000,000, John D. Rockefeller, Jr., Chairman of the New York Committee, said that some of those who had been active in the campaign and who were already large givers to the fund had outlined a proposition. The idea, as stated by Mr. Rockefeller, was that if the organization wished to remain intact and push the campaign forward vigorously to cover one-half of the deficit, the men of whom he spoke would unite in underwriting the other half of the deficit, thereby reaching the $35,000,000 total.

The proposition was then discussed by the workers, and no dissenting voices were raised. The extension of time was welcomed. The apparent intention, however, was to cover the entire amount of the deficit rather than rest on the fact that a $1,500,000 guarantee is within reach.

The Industries Division promised another half million and all the other divisions came forward with assurances of large additions to what they have already done. The vote to accept the proposition was unanimous.

**Final Figures Next Monday.**

No further opportunity to check up figures and know what has been accomplished will occur until next Monday afternoon, when the round up meeting will take place at 4 o'clock at the Biltmore Hotel. Teams and team captains will report there with their final figures, as will also all of the division leaders and the various borough Chairmen.

The luncheon opened with the presentation to Mr. Rockefeller of two souvenirs of the campaign as an expression of the good-will of the various leaders who worked with him in the organization. These were two phonograph records, one bearing the message of General Pershing to the American people, in which he urged full support of the campaign, while the other was Mr. Rockefeller's own speech on the same subject, which was reproduced in some 800 churches in New York last Sunday. The records were of bronze, plated with gold and suitably inscribed and inclosed in ornamental cases.

Mr. Rockefeller announced that, at the request of Bryan L. Kennelly, the collection which he presented to the campaign, consisting of menus of the various dinners and receptions held in honor of the allied missions in 1917, together with the badges of Mayor Mitchel's committees on these occasions, and the menu of the dinner given to the French and English Commission on May 11, 1917, would not be offered at auction, owing to the episode that occurred at the Metropolitan Opera House last Sunday night, when Henry Ford left because of the manner Marshal Thomas D. McCarthy asked him for a contribution.

Mr. Kennelly announced that he had disposed of the souvenir to Edgar L. Marston of Blair & Co. for $10,000, which wound be turned over to the campaign.

**China, Cuba, and Russia Give.**

George W. Perkins called attention of the assembly to what some of the foreign countries were doing in the matter of contributions to the United War Work Fund. China, he said, had already given $1,000,000, and Russia even had contributed $11,000. Cuba had made a contribution of $250,000, Japan had given $150,000, while Mexico's contribution to date was $105,000.

Dr. John R. Mott, National Director of the campaign, told what would happen if the seven allied organizations did not get more than the $170,500,000 originally estimated for their needs the coming year. The activities of the various organizations in the American Navy would have to be discontinued, he said, and also the work among the French and Italian Armies. It meant also, said Dr. Mott, that the organizations would have to forsake Russia at the very time when help was most imperatively needed.

The teams that went over the $100,000 mark in the amounts subscribed since Monday's report were: No. 4, Mrs. John Henry Hammond, Captain, $171,895; No. 12, Nicholas F. Brady, Captain, $130,440; No. 14, Edward S. Harkness, Captain, $253,468, and No. 28, William Fox, Captain, $179,323. The teams' total for the day was $1,296,653.

**Brooklyn Gifts Divided.**

Brooklyn hopes to have $2,500,000 out of the $3,000,000 quota when all returns are announced. H. K. Twitchell, Chairman of the committee, in a statement thanking the workers for their efforts, said:

"It is to be regretted that Brooklyn could not receive full credit for all the money Brooklynites subscribed to the campaign. A large amount was contributed by Brooklyn people through Manhattan institutions. But those who have labored in the drive and have contributed to it should be gratified over the results despite this handicap.

"While we probably will not reach our quota, I believe we can feel gratified and rejoice. In view of the many influences that operated against us, there has been a very generous giving on the part of Brooklyn."

In answer to the telegram which Judge Elbert H. Gary sent to the Chairmen of all the industrial groups in the United War Work Campaign, Louis Wiley of THE NEW YORK TIMES sent this message:

"Each member of the committees working in the Newspaper Publishing Section of the Industrial Division is straining to the utmost in an effort to collect everything possible during the short time remaining of the United War Work Campaign. Subscriptions amounting to over $1,500 were reported and paid Nov. 19. The total thus far reported is $33,471.10."

**$11,203 Drive by Elks.**

The Elks' Club in this city, not content with aiding in the regular routine of contributions to the campaign, organized its own teams for canvassing members in New York with the result that a total of $11,203 was announced yesterday, of which $7,255 consisted of individual subscriptions and $3,948 was obtained by the teams.

Incomplete reports up to noon yesterday showed that approximately 750,000 children of New York City took an active part in giving and pledging about $884 000 to the fund, through the Victory Boys and Girls of the Earn-and-Give Division.

"We will not be able to give final figures for some time," said J. A. Van Dis, director of the Victory Boys. "But, on the basis of present reports, the grand total will undoubtedly show that 900 000 children contributed $1,000,000 on the 'earn-and-give' plan.

"The success of the children's crusade rests in large part with Dr. William J. O'Shea, Associate Superintendent of the Board of Education in charge of war activities. Three-quarters of the children who took part, especially the Victory Juniors, were public school pupils."

Additional gifts from colleges, universities, and other higher educational institutions in New York, reported yesterday, amounted to $26 600. The grand total of revenues from this source was reported to be $166,833.79. In all there were 27 000 gifts.

**Pennies by the Barrow-Load.**

Hundreds of thousands of pennies contributed through the United Cigar Stores are now being counted. Each of the 1,350 stores in the United States, during the campaign, displayed a jar eighteen inches high and four inches square and customers were invited to drop a penny every time they made purchases, while at each sale the company dropped a penny into the jar. The exact amount raised in this way will not be known for several days.

Trundling a wheelbarrow containing $300.50 in pennies, small change and bills, Jeff Davis, "King of the Hoboes," made his way into the headquarters of the campaign, 680 Fifth Avenue, late yesterday afternoon. The contents of the wheelbarrow represented the collections made by Davis in a last thirty-six-hour individual drive for the fund. In all he has collected $32,300.50.

Reports from Montclair last night indicated a subscription of $310,000, which is $10,000 above the $300,000 quota.

## $4,662,889 ADDED YESTERDAY.

### Teams Furnish $1,296,653 of Total for the Day's Campaign.

The amounts in the New York City campaign collected yesterday by the teams and other organizations are as follows:

| | |
|---|---|
| Teams | $1,296,653 |
| Industrial | 1,854,354 |
| House to house | 245,680 |
| Earn and give | 102,822 |
| Women's organizations | 57,444 |
| Students and Faculties | 2,956 |
| Brooklyn | 736,505 |
| Queens | 98,695 |
| Bronx | 176,794 |
| Richmond | 90,977 |
| Total for yesterday | $4,662,889 |
| Previously reported | 27,089,733 |
| Grand tota. | $31,752,622 |

The following subscriptions in a day's total of $1,296,653 were reported by team captains yesterday:

| Team. | Captain. | Subscription. |
|---|---|---|
| No. 1 | Mrs. Winthrop W. Aldrich. | $26,360 |
| No. 2 | Mabel Choate | 12,937 |
| No. 3 | Mrs. Michael Gavin | 4,365 |
| No. 4 | Mrs. John H. Hammond | 17,895 |
| No. 5 | Mrs. Oliver Jennings | 45,709 |
| No. 6 | Mrs. Henry Morgenthau | 20,000 |
| No. 7 | Mrs. George B. Post | 1,700 |
| No. 8 | Mrs. William A. Read | 5,020 |
| No. 9 | Mrs. Felix M. Warburg | 7,639 |
| No. 10 | Mrs. Charles S. Whitman | 175 |
| No. 11 | Thomas A. Buckner | 6,354 |
| No. 12 | Nicholas A. Brady | 130,444 |
| No. 13 | C. A. Coffin | 63,770 |
| No. 14 | Edward S Harkness | 253,468 |
| No. 15 | Edgar L. Marston | 46,561 |
| No. 16 | J. P. Morgan | 83,370 |
| No. 17 | Morgan J. O'Brien | 60,098 |
| No. 18 | E. H. Outerbridge | 4,130 |
| No 19 | Percy A. Rockefeller | 80,700 |
| No. 20 | Charles H. Sabin | 38,225 |
| No. 21 | Samuel Sachs | 4,530 |
| No. 22 | Jacob H. Schiff | 18,306 |
| No. 23 | Francis L. Slade | 13,750 |
| No. 24 | James A. Stillman | 98,640 |
| No. 25 | F. Strauss | 35,195 |
| No. 26 | William B. Thompson | 65,970 |
| No. 27 | George W. Wickersham | 6,390 |
| No 28 | William Fox | 179,326 |
| Nos. 29 and 30, including Stock Exchange contributors | | 25,459 |

**Individual Contributions.**

Individual contributions announced yesterday by the team captains included:

| | |
|---|---|
| Edward S. Harkness | $125,000 |
| Mrs. Stephen V. Harkness | 125,000 |
| National City Bank (additional) | 62,500 |
| Thomas F. Ryan | 50,000 |
| Guaranty Trust Co. | 37,500 |
| Cambria Steel Co. | 36,750 |
| Midvale Steel & Ordnance Co. | 36,750 |
| New York Trust Co. | 30,000 |
| Mrs. E. M. Anderson | 30,000 |
| Henry Frick | 30,000 |
| Daniel Guggenheim (additional) | 25,000 |
| Ingersoll-Rand Co. | 25,000 |
| N. F. Brady | 25,000 |
| Mrs. N. F. Brady | 25,000 |
| Miss Jane Brady | 25,000 |
| St. Patrick's Cathedral Division | 20,383 |
| United States Rubber Co. (additional) | 17,000 |
| Electric Bond & Share Co. | 15,000 |
| New York Air Brake Co. | 15,000 |
| Equitable Office Building Corp. | 10,000 |
| Missouri Pacific Railroad Co. | 10,000 |
| New York Trust Co. | 10,000 |
| U S. Cast Iron Pipe Co. | 10,000 |
| Terminal Warehouse (additional) | 10,000 |
| Second National Bank | 7,500 |
| J A. Stillman | 5,000 |
| James P. Grace (additional) | 5,000 |
| American Transatlantic Co. | 5,000 |
| J. E. Aldred | 5,000 |
| Detroit Edison Co. | 5,000 |
| H. W. Johns-Manville Co. (additional) | 5,000 |
| Anonymous | 5,000 |
| North American Co. | 5,000 |
| Anonymous | 5,000 |
| Mrs. Hugh Auchincloss | 5,000 |
| Air Reduction Co. | 5,000 |
| Walter B. Bliss | 5,000 |
| Anonymous | 5,000 |
| Anonymous | 5,000 |
| Cornelius N. Bliss, Jr. | 4,000 |
| George C. Clark, (additional) | 4,000 |
| Chile Copper Co. employes | 4,000 |
| Employes Ingersoll-Rand Co. | 3,983 |
| Kennecott Copper Corp., employes, (additional) | 3,225 |
| Catholic Club of New York | 2,650 |
| Congregation Emanu-El | 2,534 |
| W. R. Grace & Co. | 2,500 |
| Pere Marquette Railway | 2,500 |
| Edgar S. Appleby | 2,500 |
| Pauline Morgan | 2,500 |
| William E. Iselin (additional) | 2,500 |
| Dieckerhoff-Roeffloer Co. | 2,500 |
| Rossi Velvet Co. | 2,500 |
| Prudential Oil Corporation | 2,500 |
| Buff., Rochester & Pitts. R. R. Co. | 2,500 |
| Adrian Iselin | 2,500 |
| Merchants' National Bank | 2,500 |
| Peerless Truck & Motor Corp. | 2,500 |

**Industries Division Report.**

Among the larger individual contributions made through the Industries Division were the following:

| | |
|---|---|
| Corn Products Refining Co. | $100,000 |
| New York City employes | 85,000 |
| Kennecott Copper Co. | 75,000 |
| Midvale Steel Co. | 73,500 |
| American International Corp. | 40,000 |
| Delaware, Lackawanna & Western Railroad Co. | 35,000 |
| Lehigh Valley Railroad Co. | 25,000 |
| W. R. Grace & Co., (additional) | 15,000 |
| Union Sulphur Co. | 10,000 |
| The Bayer Co. | 7,500 |
| Employes, operating department, Western Union Telegraph Co. | 17,665 |
| Employes, Equitable Life Assurance Society | 6,326 |
| Shults Bread Co. | 6,100 |
| Employes, New York Central Railroad Co. | 5,982 |
| Employes, New York Life Insurance Co. | 5,917 |
| Globe & Rutgers Fire Insurance Co. | 5,000 |
| J. Sperber | 5,000 |
| Nafra Co. | 5,000 |
| International Mercantile Marine | 5,000 |
| Funch, Edye & Co. | 5,000 |
| Granby Consolidated M. S. & P. Co. | 5,000 |
| L. and E. Stirn | 5,000 |
| National Aniline and Chemical Co. | 5,000 |
| Air Reduction Co. | 5,000 |
| Gwathmey & Co. | 5,000 |

**Women Add to Fund.**

Contributions obtained by the Women's Organizations Division totaled $215,744. The twelve organizations giving the largest amounts are:

| | |
|---|---|
| Y. M. C. A. | $58,709 |
| Emmanuel Sisterhood | 17,010 |
| Ethical Culture Society | 17,102 |
| Women's University Club | 13,723 |
| Women's City Club | 12,028 |
| Women's League of Shearith Israel | 10,818 |
| Junior League | 8,984 |
| Art War Relief | 6,300 |
| Temple Israel Sisterhood | 4,050 |
| Order of the Eastern Star | 4,244 |
| Recreation rooms and settlements | 3,780 |
| Shaaray Telfila Sisterhood | 3,762 |

**School and College Gifts.**

Colleges and universities gave $113,418.28. Girls' private preparatory, art, and music schools gave $11,116.19. The total gifts of the larger colleges are:

| Institution. | No. of Gifts. | Total Amount. |
|---|---|---|
| Cathedral College | 300 | $3,000.00 |
| Fordham University | 650 | 4,200.00 |
| Manhattan College | 146 | 658.00 |
| Hunter College | 2,218 | 14,449.93 |
| Barnard College | 700 | 12,584.15 |
| Teachers' College | 1,600 | 30,016.80 |
| College Physicians and Surg. | 608 | 4,002.40 |
| College of Pharmacy | 224 | 536.50 |
| Misc. Columbia Schools | 2,233 | 11,369.38 |
| Union Theological Seminary | 100 | 1,201.00 |
| New York University | 3,240 | 13,010.50 |
| College of City of N. Y. | 6,700 | 12,475.00 |
| Cornell Medical | 126 | 312.50 |
| Cooper Union | 1,037 | 2,843.10 |
| College of Mount St. Vincent | 100 | 1,000.00 |
| Hebrew Technical | 300 | 500.00 |
| Jewish Theological | 102 | 338.50 |
| College Sacred Heart | 35 | 680.04 |
| National Academy of Design | 125 | 290.48 |

Twenty Brooklyn institutions with about 3,000 enrollment gave $40,000 to the fund.

# COLVER EXTOLS WORK OF TRADE COMMISSION

### Says There Has Been Only One Appeal From Decisions in 3½ Years.

CLEVELAND, Nov. 21.—In an address before the convention of the American Specialty Manufacturers' Association today, William B. Colver, Chairman of the Federal Trade Commission, discussed the activities of the commission in investigating allegations of unfair trade practices, laying stress upon the fact that all but one of such complaints had been settled without resort to the courts.

"The work of the commission," said Mr. Colver, "during the three and a half years of its existence may be summarized as follows:

"There have been 876 applications for complaint before the commission. Of these, after the ex parte examination, 444 were dismissed without public notice or knowledge; 213 are now in the process of such examination. With respect to the remaining 219 applications for complaint, the formal complaint of the commission issued, and of these 219 adversary proceedings 124 have been disposed of, while 95 are pending. Of the 124 disposed of, 10 were dismissed, the respondents having made sufficient showing of defense. In the remaining 114 cases the order to cease and desist was issued, and in 109 of these instances that order to cease an desist was issued by and with the consent of the respondent. In the remaining five cases the action went through trial, and argument resulted in an order to cease and desist.

"Out of the whole number, only in one single case has the respondent been moved to avail himself of his right and privilege to appeal against the findings of the commission to the Circuit Court of the United States. That matter is still pending.

"These figures are significant in that in nearly every case where the conduct and methods of a business concern were inquired into another business concern or a number of other business concerns have appealed to the commission and invoked the law for protection against what appeared to the complainant as a hardship inflicted by the employment of an unfair method of competition in commerce. In the remaining cases the public interest appeared to be suffering from unfair methods.

"So careful is the scrutiny by the commission, that in only one case out of four has the matter gone beyond the state of ex parte investigation, and that stage of proceeding is confidential and not subject to publicity of any sort.

"Out of the entire 876 applications for complaint made, the final judgment of the commission in the 665 matters thus far disposed of, has only been questioned in the one instance.

"These 665 business concerns of the country are those who have come into immediate contact with the processes of the commission. They are the ones who know whether the commission is dealing honestly and fairly and with full sense of its high obligation to the public and to American business, and of all those whom I have met during my service upon the commission I have yet to have the first business man or his attorney leave us with any expression that he had been ahrdly used or that the fullest regard had not been given to his rights."

# BUILDING MAY NOW GO ON.

### War Board Lifts Last Restriction on Construction Work.

*Special to The New York Times.*

WASHINGTON, Nov. 21.—All remaining restrictions on nonwar construction throughout the United States were removed today. This action allows all building operations of any character, which were suspended by the war, to be resumed. No further permits will be required.

Chairman Baruch of the War Industries Board announced that D. R. McLennan, chief of nonwar construction of the board, had telegraphed the order to Chairman of State Councils of Defense.

**Many to Aid in Reconstruction.**

ATLANTIC CITY, Nov. 21.—Representatives of virtually every industry in the country are expected to attend the "reconstruction conference" of the Chamber of Commerce of the United States, which opens here on Dec. 3. More than 3,000 delegates have already written that they will be here. They will be divided into thirty-five groups, correlating related industries, each of which will hold separate meetings and appoint representatives to a central body, which will tabulate all information as to materials on hand and those needed, capacity and opportunity for increasing production and the quickest way of transforming war industries into useful peace plants.

# NEW OIL LAND LAW FRAMED IN MEXICO

### Will Be Presented to Congress to Modify Measure Which Caused Protest.

## PROTECTS PROPERTY RIGHTS

### Titles Assured to Owners Who Have Invested Capital—Rules for Lessees.

Copyright, 1918, by The New York Times Company.
Special Cable to THE NEW YORK TIMES.

MEXICO CITY, Nov. 21.—A new oil law, which will be presented to Congress, will modify the present laws on that subject, to which American holders of oil lands have objected vigorously. The law will be effective one month after its promulgation.

Article 2 provides that those lands in which capital had been invested prior to May 1, 1917, for the purpose of exploring for or exploiting oil, are not denouncable, provided the holders of the lands, including owners or lessees, shall justify their rights of possession before the Executive within a period of three months from the date of the law's passage. Claims owned in fee are to pay territorial contributions and the production taxes imposed by the decree of July 31 of this year, or those which may be hereafter established under the classification of rents and royalties on claims to which titles are issued in conformity with the new law.

Claims held under lease contracts are to pay during the life of the contracts the taxes fixed by the decree of July 31. This provision will terminate upon the expiration of the lease contracts, which may not be modified or renewed, even though the power of the contracting parties to do so may be stipulated in them.

Upon the expiration of a contract, an exploiter, during the three months following, may obtain a title in his favor to the claim upon the payment of a title tax. Claims covered in this article are to be subject to the regulations on exploitation which govern claims to titles of petroleum lands.

Article 3 provides that landowners holding contracts consummated prior to May 1, 1917, who have not invested capital in oil exploration or exploitation operations shall enjoy, during one year, counting from the day the law is enacted, the preferential right to denounce underlying claims to the properties provided they justify their rights before the Executive within a period of three months. When a single piece of ground is denounced by various lessees, title is to be issued to that lessee holding the contract at the latest date.

It is provided in Article 4 that in justifying rights to oil lands referred to in the preceding articles the interested parties may use certified documents which had previously been filed in the Department of Industry, Commerce, and Labor.

Article 5 provides that owners and lessees who have invested capital in oil exploration and exploitation operations from May 1, 1917, to the time of the issuance of the new law may obtain titles in their favor to underlying oil claims by the payment of the title tax, upon furnishing proof within a period of three months from the issue of the law of having the authorization of the Executive to carry out the operations mentioned.

Article 6 stipulates that all denouncements of petroleum claims presented to agencies of the Department of Industry in accordance with the provisons contained in the decree of Aug. 8 of this year are valid.

# PRISONERS IN GERMANY.

WASHINGTON, Nov. 21.—A list of officers and enlisted men in German prison camps was announced today by the War Department. The officers are:

**In Hospital, St. Clemenz, at Metz.**
LIEUTENANT.
HALL, L. G., Charlottesville, Va.

**At Karlsruhe.**
LIEUTENANTS.
HARRINGTON, V. A., Detroit.
O'LEARY, DAVID, Setauket, L. I., N. Y.
GARRITY, W. J., Philadelphia.
FORD, C. W., 2,064 8th Av., New York.
GARVIE, H. A., Abilene, Kan.

The enlisted men are:

**At Camp Limburg.**
D'AMBRA, GIACHINO, Providence, R. I.
MAY, A. J., 323 East 155th St., New York.
IRWIN, D. J., Woodhaven, N. Y.
BONDIEGO, VINCENZO, 109 Mott St., New York.

**At Camp Hammelburg.**
LEWIS, ALBERT, 97 Hamilton Place, New York.
BENNETT, HARRY, Poughkeepsie, N. Y.

**At Kriegsgefangen Hospital in Berlin.**
STROH, H. P., 59 Union Hall St., Jamaica, N. Y.

**At Camp Rastatt.**
JATHE, C. C., 10 Bonheim St., Albany, N.Y.
COFFMAN, H. L., Providence, S. C.
MEEKER, C. G., Sandy Hook, Conn.
DE STEFANO, ANTONIO, Philadelphia.
RAINFORTH, H. M., Fredonia, Ind.

**Reported in Good Health at Camp Rastatt.**
WRIGHT, W. J., Chestnut Hill, Penn.

**Reserve Hospital 3, at Stuttgart—Wounded.**
ELLIOTT, J. S., Wichita, Kan.
KLINKER, J. L. W., Deloit, Iowa.
KUDLINSKI, STANLEY, Millwaukee, Wis.
SCHEUSTER, J. C., Gower, Mo.
WATTENBARGER, V. A., Milan, Mo.

**At Camp Unknown.**
CRAWFORD, J. S., Hazel, N. Y.
SHEEHAN, J. F., Peabody, Mass.
ZORN, WILLIAM, 982 Manhattan Av., Brooklyn, N. Y.
CALLAHAN, C. B., 1,129 39th St., Brooklyn.
CARNEY, P. J., 825 Carroll St., Brooklyn.
HUNT, HENRY, 74 Woodhull St., Brooklyn.
KERR, MATTHEW, Bay City, Mich.
KIRSCHNER, MORRIS, 14 Willet St., Brooklyn.
LOOMIS, J. F., 96 Chambers St., New York.
McCALL, P. E., 98 King St., Brooklyn.
MURPHY, J. P., 474 East 52d St., Brooklyn.
MANZIONE, J. E., 1,112 39th St., Brooklyn.
MATTHEWS, J. P., 350 Baltic St., Brooklyn.
MASON, E. G., 1,901 Anthony Av., New York.
MARRONE, ANDREW, Detroit, Mich.
SCHIRMULY, T. D., 76 New Jersey Av., Brooklyn.
GEARY, JOHN, Dorchester, Mass.
OWEN, C. H., 17 Bidwell St., Jersey City, N. J.
NASANNO, PAUL, Bayside, L. I., N. Y.
SMITH, G. J., 199 5th Av., Brooklyn.
TETRAULT, JOSEPH, Worcester, Mass
WEAVER, M. L., Scalp Level, Penn.
BENNETT, R. J., Coopersville, Mich.
BURNELL, J. L., Eureka, Cal.
DE PERSIO, AUGUSTI, Italy.
CURTIS, H E., Shreveport, La.
BABBITT, C. H., Edwards, Mo.
JAFFEE, MORRIS, 333 East 13th St., New York.
MIELKE, O. R., Springfield, Minn.
KNARREBORG, C L., Fairview, Mon.
SCHATTENBURG, GEORGE, Durlock, Cal.
LAPPEN, L. L., 38 Bellevue St., Hartford, Conn.

**Reported in Good Health at Camp Unknown.**
TROUTMAN, L. L., Lewis, Kan.
WHITLOCK, ASA, Olaf, Va.
CRISAFULLI, JOHN, 507 Amsterdam Av., Brooklyn.
THRASH, J. A., Buck Mountain, Penn.
AUGUSTYNIAK, PETER, Chicago.
SUPPERSTEIN, ABRAHAM, England.
HARSHBARGER, W. E., Milton, W. Va.
FLORIDA, Ecocico, Italy.

**Reported to Have Died at St. Clemens Hospital in Metz.**
MARCHBANKS, J. F., Waxahachie, Texas.

# LIS PENDENS.

**Manhattan.**

DELANCEY ST, 266, and Columbia St, 50 and 52; Lucius H. Beers et al. against Fischel Weintraub et al., foreclosure of mortgage; attorney, H. C. Lakin.

PLEASANT AV, 384 and 388; City Real Estate Co. against James F. Murphy et al., amended foreclosure of mortgage; attorney, H Swain.

2D AV, 2,001; Rachel Loewenthal against Mary Barnett et al., foreclosure of mortgage; attorney, M. Schleimer.

35TH ST, 260 and 262 West; Frederick S. Duncan against Cornelius F. Sheahan et al., foreclosure of mortgage; attorney, J. H. Hilliard.

53D ST, 44 East; John E. Liggett et al. against George G. Moore, notice of attachment; attorneys, Hollander & Bernheimer.

**Bronx.**

BRONX PARK EAST, s e corner of Allerton Av, 111.8x326.7; Matter of Crehton Co., action to register title.

HOME ST, s w corner of Stebbins Av., 69.4x45.7; Celia Schlesinger against Fox & St. John Corp. et al., foreclosure of mortgage; attorneys, Stern & Reubens.

LOT 118, map of 120 lots, known as Daily estate, property of Hudson P. Rose; Kuppinger Savings Bank against Michael Sheehan et al., foreclosure of mortgage; attorney, G. Worrall.

STEBBINS AV, w s, 50 ft s of Home St, 18.4x73.7; Celia Schlesinger against Fox & St. John Corp. et al., foreclosure of mortgage; attorneys, Stern & Reubens.

# REAL ESTATE FIELD

Edward W. Browning, operator and builder, made his first investment purchase in the upper east Harlem section yesterday when he took over the six-story elevator apartment house at 54 and 56 East 129th Street.

The structure, which was erected about fourteen years ago, when Harlem property was held high, occupies a plot, 50 by 100, just east of Madison Avenue and almost opposite All Saints' Church and rectory, on the north side of the street. It was held by the seller, Wilhelmina Nobel, at $85,000. Shaw & Ebbitt negotiated the sale.

**Operators Buy Midtown Loft at Auction.**

On a bid of $167,500 I. Randolph and Everett Jacobs, operators, purchased the eleven-story store and loft building at 17 and 19 West Seventeenth Street in the Vesey Street Auction Room yesterday.

The building, which occupies a plot 53 by 92, was sold by Henry Brady, auctioneer in foreclosure proceedings, on a mortgage judgment of about $200,000 obtained by the Lawyers Mortgage Company against the 19 West Seventeenth Street Corporation and others.

**Schuyler Arms Transferred.**

Transfer was recorded yesterday of the eight-story Schuyler Arms apartment house at 305 to 311 West Ninety-eighth Street, between West End Avenue and Riverside Drive, from the Schuyler Arms Corporation to Thomas M. Thompson of Philadelphia. The building has a frontage of 120 feet and is assessed at $270,000, of which $118,000 is land value.

**To Lease Hotel Wellington.**

Sheriff David H. Knott, who controls a chain of hotels in the Washington Square locality, has formed a company, just incorporated at Albany, to take over the lease and management of the Hotel Wellington, at 861 to 871 Seventh Avenue, with an extension on Fifty-fifth Street, surrounding the northeast corner. The company is known as the 871 Seventh Avenue Hotel Corporation, capitalized at $30,000, with J. E. Knott, J. P. Polson, and S. Naylor as Directors. The hotel is valued at $700,000, and is owned by Miss Mina E. Fritts, who purchased it last Spring after managing it under lease for four years.

**St. John's Chapel Site for Sale.**

Trinity Corporation has placed the site of the historic St. John's Chapel, on lower Varick Street, on the market. The ancient church was recently demolished, and as the location is a growing industrial and warehouse centre, the large plot will doubtless be improved with one or more commercial structures in the near future.

**The Bronx Market.**

J. Clarence Davies, in conjunction with Samuel Cowan, sold for Francis P. Dunn the northeast corner of Seneca Avenue and Irvine Street, a four-story apartment house, with store, on lot 25 by 100.

**Brooklyn.**

The Meister Builders, Inc., sold 1,735 Bath Avenue, a two-story business building, to an investor.

Frank A. Seaver & Co. sold the one-family brick house 1,945 Sixty-second Street for George Danforth to a client for occupancy.

**Queens Borough Sales.**

The Clinton Trading Corporation sold to Domenico Midiri 32 Forty-seventh Street, Corona, a two-family house, for investment.

A. G. Graves sold to R. Stahl a plot, 57 by 125, on the east side of Johns Avenue, south of Bradish Avenue, Bayside.

The Gascoyne Realty Company purchased from E. Trump a plot, 80 by 191, on the west side of Woodhaven Avenue, north of Fulton Street, Woodhaven.

The Nobili Cigar Company of 512 Hamilton Street, Long Island City, purchased for the purpose of enlarging its factory, from the P. & Z. Realty Company, fifteen lots adjoining its present holdings for $17,500.

**New Jersey.**

The Granite Realty Company sold to an investing client of Edward P. Hamilton & Co. 170 Tremont Avenue, Orange, N. J., a new stucco dwelling and one acre of land.

**Commercial Leases.**

The Charles F. Noyes Company and Cammann, Voorhees & Floyd have leased for George Richter to the Orbis Products Trading Company the six-story building, at 215 Pearl Street, covering a plot 30 by 130, at an aggregate rental of about $60,000. The lease carries an option to purchase the property. The building is between Maiden Lane and John Street. The leasing company is a new $500,000 company dealing in drugs, chemicals, essential oils, gums and egg products. C. J. A. Fitzsimmons is President.

The Armenia Catering Company has leased the three-story building at 323 Fourth Avenue, northeast corner of Twenty-fourth Street, from the estate of Frederick W. Saltsieder, through the Cross & Brown Company, which has also leased the building at 40 Lispenard Street to Julian Berlow, for the estate of John A. C. Grey.

**$27,500 for Wa. Work Fund.**

Chairman Frederick P. Fox of the Real Estate Division in the United War Work Campaign, reported that a total of $27,500 had been raised by the various teams in the realty interests.

**Realty Notes.**

The College Holding Company, Joseph Shenk, President, is the buyer of the six-story elevator apartment on the northeast corner of 177th Street and Audubon Avenue, sold Tuesday by the Lawyers Mortgage Company.

The Forty One East Twenty-Ninth Street Company has been formed presumably for taking over the property at that point, which consists of a four-story and basement house on lot 21 by 98.9, owned by Gouverneur Morris Carnochan, who is now in Government service. The new company is capitalized at $20,000, its Directors being I. Koplik, F. Harms and D. A. Davies.

William H. Barnum, William Everdell, Jr., and Weld M. Stevens, have formed a partnership under the firm name of William H. Barnum & Co., with offices at 111 Broadway, for the purpose of making building loans and funding and refunding existing loans.

## RESULTS AT AUCTION.

By L. J. Phillips & Co.

69th St, 53 West, n s, 135 ft e of Columbus Av, 20x100.5, four-story dwelling; Windham Realization Co. against J. G. Van Horne et al.; Alexander & G., attorneys; due, $37,581.18; taxes, &c., $2,364.72; withdrawn.

By Henry Brady.

17th St, 17 and 19 West, n s, 280 ft w of 5th Av, 53x92, eleven-story brick loft and store building; Lawyers' Mortgage Co. against 19 West 17th St. Corp. et al.; Cary & C., attorneys; due, $195,338.11; taxes, &c., $4,411.40; to the Directors' Realty Holding Co. for $167,500.

107th St, 336 and 338 East, s s, 50 ft w of 1st Av, 50x63.5, six-story tenement and stores; Cortland Savings Bank against Loretta Corp. et al.; Cary & C., attorneys; due, $26,716.08; taxes, &c., $1,636.14; to the plaintiff for $25,000.

159th St, 543 West, n s, 390.3 ft w of Amsterdam Av, 14.9x99.11, three-story dwelling; Katherine Rainsford against Eliz. McGowan et al.; Speir & B., attorneys; due, $9,713.92; taxes, &c., $1,216.93; to the plaintiff for $10,000.

By Joseph P. Day.

16th St, 330 West, s s, 350 ft w of 8th Av, 25x48.6x25x46.3, four-story tenement and stores; Commonwealth Insurance Co. against Goldberg & Greenberg, Inc., et al; Middlebrook & B., attorneys; due, $9,840.09; taxes, &c., $338.80; to the plaintiff for $7,500.

## REAL ESTATE TRANSFERS.

THURSDAY, NOV. 21.

With name and address of purchaser and attorney. When attorney's name is omitted address party of the second part.

**Manhattan.**

BLEECKER ST, 159-61, n s, 50 ft w of Thompson St, 50x100; Elsie Angiola to Sabina Marchione, on the premises, all liens, Nov. 1; attorney, Carmine A. Panaro, 51 Chambers St....$3,000

BOWERY, 358, w s, 19.2x96.6x17x102.2, s w s; Catharine Jackson to Charles Pitthan, 200 East 69th St, mtg $10,500, Nov. 20; attorney, John J. Harris, 99 Nassau St...$100

GRAND ST, 8, n s, 100 ft e of Varick St, old line, 22.8x80 to alley, with all title to alley; Columbia Trust Co., trustee, to Box Board and Lining Co., 10-14 Grand St, all liens, Nov. 20; attorney, Title Guarantee and Trust Co., 176 Broadway....$8,000

VARICK ST., n w corner Vandam St., 100x50; James A. Thompson et al., executors, to Lucia Ruggiero, 220 West 10th St., mtg $10,000, all liens, Nov. 18; attorney, Title Guarantee and Trust Co., 176 Broadway....$36,500

12TH AV., n w corner 131st St., 17x95.10x irregular; 12th Av., n w s, 17.1 ft n of 131st St., 39.3x22.9x irregular; Conron Bros. Co. to New York State Railroad and Terminal Co., 450 Lexington Av., mtg $45,000, Nov. 20; attorney, New York Title and Mortgage Co., 135 Broadway....$1,000

14TH ST, 534 East, s s, 170 ft w of Avenue B, 25x103.3; Etbert Realty Co., to 81 Sheriff St. Corpn., 352 4th Av, mtg $17,150, all liens, Nov. 4; attorney, Albert Erdman, 35 Nassau St....$100

54TH ST, n s, 300 ft e of 9th Av, 25x37.6x25.2x40.7; 54th St, n s, 325 ft e of 9th Av, 25x34.4x25.2x37.6; David L. Milliken, 592 Central Av, East Orange, N. J., et al, executors, to William F. Fane, 15A 3d St, Weehawken, N. J., and another, Nov. 20; attorney, Title Guarantee and Trust Co., 176 Broadway....$20,000

63D ST, s s, 100 ft w of Columbus Av, 25x100.5; Broadway and 63d St. Co. to August Faux, 403 Argyle Road, Brooklyn, Nov. 14; attorney, Title Guarantee and Trust Co., 176 Broadway....$100

70TH ST., 217-19 East, n s, 250 ft w of 2d Av., 50x100.5, all; 91st St., 114 East, s s, 175 ft e of Park Av., 20x100.8, ½ part, mtg $14,000 on whole; Israel B. Cohen to Joseph Cohen, 1,340 Madison Av., Nov. 19; attorney, Title Guarantee and Trust Co., 176 Broadway....$1

98TH ST, n s, 80 ft w of West End Av, 120x100.11; Schuyler Arms Corp. to Thomas M. Thompson, 4,500 Spruce St, Philadelphia, mtg $20,000, all liens, Nov. 20; attorney, Title Guarantee and Trust Co., 176 Broadway....$100

119TH ST, 417 East, n s, 363 ft w of Pleasant Av, 25x100.11; Melrah Realty Co. to Florinda Ranghelli, 441 East 117th St, and Emilia Musciona, 309 East 120th St, mtg $4,500, also P. M., mtg $1,500, Nov. 20; attorney, Title Guarantee and Trust Co., 176 Broadway....$100

136TH ST., 239 West, n s, 401 ft w of 7th Av., 17x99.11; Mary E. Law et al. to Alcalde Realty Corp., 115 Broadway; all liens, Nov. 20; attorney, same....$1

SAME PROPERTY; Alcalde Realty Corp. to Leonard Weill, 155 West 103d St.; all liens, Nov. 20; attorneys, Arnstein & Levy, 128 Broadway....$1

**Bronx.**

BOSTON ROAD, n s, 144 ft e of Prospect Av, 26.6x130; Blanche R. Dorman to Benjamin Dorman, 140 West 4th St, Sept. 14; attorney, Benjamin Dorman, 199 Bleecker St....$1

EASTERN BOULEVARD, n s, 50 ft w of Quincy St, 25x108; Adela M. Harrington to Annie L. Jerome, Plainfield, Conn., mtg $3,500, Nov. 6; attorney, Title Guarantee and Trust Co., 176 Broadway....$1

UNION AV, 533, w s, 18.9x100; Orson A. Raynor, referee, to Franz Auzbach, 174 East 91st St, and another, Nov. 18; attorney, Arthur Bell, 391 East 149th St....$1,000

VILLA AV, e s, 391 ft n of Potter Place, 18x100; George F. Dobson, trustee, to Nicola D'Agostino, 556 Morris Av, Nov. 20; attorney, Nicola D'Agostino, 556 Morris Av.$1,100

VALENTINE AV, e s, 152.8 ft n of 181st St, 20x118 to Tiebout Av x20x118.3; Lizzie Van Riper to Hyman Goodstein, 2,184 Valentine Av, Oct. 15; attorney, Lawyers Title and Trust Co., 160 Broadway....$1

WASHINGTON AV, e s, 28 ft n of 178th St, 27x91.10; also Washington Av, e s, 55 ft n of 178th St, 27x91.11; Alcalde Realty Corp. to Mary E. C. Law et al., 15 East 127th St, mtg $12,500, Nov. 20; attorney, A. H. Bancker, 768 9th Av....$1

WASHINGTON AV, e s, 28 ft n of 178th St, 27x91.10; Washington Av, e s, 55 ft n of 178th St, 27x91.11; Harlem Savings Bank to Alcalde Realty Corp., 115 Broadway, Nov. 20; attorney, T. J. Meehan, 115 Broadway....$1

12TH ST, n s, 330 ft e of White Plains Road, 25x114; Reuben Brooke to John A. Mulligan, 1,474 Shakespeare Av, mtg $10,200, Oct. 24; attorney, Arnstein & L., 912 Brook Av....$100

190TH ST, 65 East, n s, 34.4x114.2x25.11x114; Celia Mundorff to Thomas J. McArdle, 2,385 Grand Boulevard, mtg $7,750, Nov. 20; attorney, Title Guarantee and Trust Co., 176 Broadway....$100

## RECORDED MORTGAGES.

With name and address of lender and lender's attorney. Interest is at 5 per cent. unless otherwise specified.

**Manhattan.**

BOWERY, 358, w s, 19.2x96.6x17x102.5, P. M., Nov. 20; Charles Pitthan to Catherine Jackson, 574 Ocean Parkway, Brooklyn, due and int. as per bond, prior mtg $10,500; attorney, Title Guarantee nad Trust Co., 176 Broadway....$8,000

GRAND ST, n s, 100 ft e of Varick St, old line, 22.8x80 to alley, P. M., Nov. 20; Box Board and Lining Co. to Columbia Trust Co., 60 Broadway, trustee will of Samuel C. Ostrander, 5 years; attorney, Title Guarantee and Trust Co., 176 Broadway....$5,000

MANGIN ST, 67, w s, 125 ft s of Rivington St, 25x90; Sophie Bisgaier to Fannie Radin, 353 Vernon Av, Brooklyn, due Dec. 1, 1919, 6 p. c., prior mtg $15,000; attorney, N. D. Perlman, 209 Broadway....$2,000

VARICK ST, n w corner of Vandam St, 100x50, P. M., Nov. 8; Lucia Puggiero to James A. Thompson, Long Branch, N. J., et al., exrs., due Nov. 15, 1923, 6 p. c., prior mtg $10,000; attorney, Title Guarantee and Trust Co., 176 Broadway....$19,500

4TH ST, w s, 52.11 ft n of Christopher St, 26.6x101, Nov. 7; Sarah Lewenthal, Adele Engel, and Hattie Lewenthal to Millie Hellinger, 67 East 90th St, due July 1, 1921; attorney, Title Guarantee and Trust Co., 176 Broadway....$14,000

[illegible] ST, n s, 175 ft w of 6th Av, 125x100.5, building loan, Nov. 1; Societies Realty Co. to Columbia Trust Co., 60 Broadway, trustee for bondholders; attorneys, Cadwalader, W. & T., 40 Wall St.Gold $300,000

54TH ST, n s, 300 ft e of 9th Av, 25x37.6x25.2x40.7; 54th St, n s, 325 ft e of 9th Av, 25x34.4x25.2x37.6, p. m., Nov. 20; William F. Fane and another to David L. Milliken and another, executors, 592 Central Av, 5 years, 5½ p. c.; attorneys, Crook & Carney, 93 Nassau St....$15,000

63D ST, s s, 100 ft w of Columbus Av, 25x100.5, P. M. Nov. 14; August Faux to Broadway and 63d Street Co., 165 Broadway, 3 years; attorney, Title Guarantee and Trust Co., 176 Broadway....$17,500

110TH ST, 417 East, n s, 363 ft w of Pleasant Av, 25x100.11, p. m., Nov. 20; Florinda Ranghelli and another to Melrah Realty Co., 35 Nassau St, installments, interest as per bond, prior mtg $4,500; attorney, Title Guarantee and Trust Co., 176 Broadway....$1,500

**Bronx.**

SOUTHERN BOULEVARD, n e corner of 137th St, 115.6x82.10x100x140.8; also 137th St, n s, 140.8 ft e of Southern Boulevard, 50x100, given to secure judgment for $9,397; Winter & Co. to Charles Jacob, 215 West 91st St, and another, Nov. 1, due as per agt.; attorneys, Wentworth, L. & S., 60 Wall St....$9,397

VALENTINE AV, e s, 152.8 ft n of 181st St, 20x118, to Tiebout Av, 20x118.3; Hyman Goodstein to Lizzie Van Riper, 207 West 111th St, Oct. 15, 5 years, 5½ p. c.; attorneys Lawyers Title and Trust Co., 160 Broadway....$6,000

SAME PROPERTY; same to same, prior mtg $6,000, Oct. 15, due Aug. 15, 1921, 6 p. c.; same attorney....$1,700

VYSE AV, 1,488, e s, 25x100; Samuel Appel to Bellmil Realty Corpn., 221 4th Av, given to secure terms of lease on 1,228 to 1,234 Boston Road, Nov. 9, due as per lease; attorney, Lachman & G., 35 Nassau St..$2,500

WASHINGTON AV, e s, 28 ft n of 178th St, two lots, each 27x91.10; Mary E. C. Law and another to Alcalde Realty Corpn., 115 Broadway, two prior mtgs $12,500 each, Nov. 20, installments, 6 p. c.; attorney, Thomas J. Meehan, 115 Broadway....$1,500

WASHINGTON AV, e s, 27 ft n of 178th St, two lots, each 27x91.11, two mtgs, each $12,500; Alcalde Realty Corpn. to Harlem Savings Bank, 124 East 125th St, Nov. 20, due as per bond; attorney, E. S. Clinch, 41 Park Row....$25,000

## RECORDED LEASES

With name and address of lessee.

**Manhattan.**

HOUSTON ST, 111-115 East; Thomashefsky Theatre Co. to Jacob Lubin, 58 East 93d St, 10 years from Sept. 1, 1919; attorney, Henry Chertkoff, 149 Broadway....$1,200

**Bronx.**

JENNINGS ST, 906, two stands; Regina Meyer to Morris Unger, 1,455 Charlotte St, from Jan. 1, 1919, to Dec. 15, 1922; attorney, Henry Lang, 501 West 134th St....$780

## ASSIGNMENTS OF MORTGAGES.

**Bronx.**

BROOK AV, n w corner 147th St, 24.11x89.10; Peter Doelger to Charlotte Doelger, 266 West End Av; attorney, J. C. Hoenninger, 5 Beekman St....$1

JEROME AV, 2,607; Walter Marshak to Amval Realty Corp., 135 Broadway; attorney, Max Miller, 135 Broadway....$1

LIND AV, 5,265; Edward Goldschmidt, exr., to Edward Goldschmidt, 307 West 76th St, trustee; attorney, Edward Goldschmidt, 26 Liberty St....$4,000

LIND AV, 1,267; same to David Kimberly, Asheville, N. C.; attorney, same....$4,000

LIND AV, 1,269; same to Thomas Benbury, 2,801 Emanuel St, Houston, Texas; attorney, same....$4,000

MOHEGAN AV, s w corner of 182d St, 67.5x40.7; Lawyers Mtg. Co. to John D. Wilkens, 701 West 177th St; attorneys, Elfers & A., 277 Broadway....$22,500

PROSPECT AV, 791; Edward Goldschmidt exr., to John Kimberly, Asheville, N. C.; attorney, Edward Goldschmidt, 26 Liberty St....$22,000

PARK AV, 4,581; same to same; attorney, same....$13,000

SOUTHERN BOULEVARD, 874; same to same; attorney, same....$22,000

VALENTINE AV, 2,180; same to David Kimberly, same address; attorney, same. $6,000

VALENTINE AV, 2,188; same to Elizabeth Benbury, 610 Riverside Drive; attorney, same....$6,500

WILLIS AV, 450; Samuel Baumann and another to Samuel Baumann, 51 West 89th St; attorney, S. Baumann, 229 6th Av....$1

145TH ST, n s, 265 ft w of Brook Av, 36x99.11; Sinai Congregation of the Bronx to Harry Smith, 543 East 139th St; attorney, Morris Wigder, 106 Rivington St....$2,000

152D ST, 408-10 East; Sarah Siegel to Jacob Stolwein, 428 East 157th St, and another; attorney, Samuel Kahn, 63 Park Row.$6,500

196TH ST, 61 East; Bridget Cleary, guardian, to Theo. D. Kauper, 227 North 7th Av, Mt. Vernon, N. Y.; attorney, T. D. Kauper, 29 South High St, Mt. Vernon, N. Y....$2,750

## MECHANICS' LIENS.

**Manhattan.**

GREENWICH ST, 97 and 99, and 12th St, 238 West; Central Metal Ceiling Co. against Ernest W. and Michael H. Cardoza, owners; Abraham J. and Herman Schlesinger, contractors....$300

SAME PROPERTY; William A. Thomas Co., Inc., against Ernest W. and Michael H. Cardoza, owners; A. J. Schlesinger, contractor....$842

45TH ST, 23 West; Greason Mfg. Co. against I. Jules Meyer, owner and contractor..$700

71ST ST, 314 West; Samuel Salzman against Sarah Murphy, owner and contractor..$120

## LEGAL NOTICES.

NOTICE OF INTENTION TO FORM AN INSURANCE CORPORATION:

WE, THE UNDERSIGNED, GIVE NOTICE of our intention to form an insurance corporation to transact all classes of business authorized by Section 110 of the Insurance Law of the State of New York, being Section 110 of Article 8 of Chapter 63 of the Laws of 1909, entitled "An Act in Relation to Insurance Corporations constituting Chapter 28 of the Consolidated Laws of New York," and all acts amendatory thereof and supplemental thereto, including in its charter a provision to assume any of the risks of ocean marine insurance as specified in Section 150, Article 4, Chapter 33 of said Insurance Law. The name of the corporation is to be BANKERS AND MERCHANTS INSURANCE COMPANY OF NEW YORK, and the purposes for which said corporation is to be formed are making of insurance against loss or damage, including loss of use or occupancy, by fire, lightning, wind-storm, tornado, cyclone, earthquake, hail, frost or snow, bombardment, invasion, insurrection, riot, civil war or commotion, military or usurped power, and by explosion, whether fire ensues or not (except explosion on risks specified in Subdivision 7 of Section 70 of Article 2 of said Insurance Law), as well as all other kinds and classes of insurance specified in Section 110 of said Insurance Law; also the making of every form of insurance appertaining to or connected with marine risks and the risks of transportation and navigation, including insurance on automobiles as provided in Sections 110 and 150 or otherwise of Chapter 33 of said Insurance Law, and the acts amendatory thereof and supplemental thereto, and to effect reinsurance of all or any part of the risks taken by it. The principal office of said corporation is to be located in the City of New York, State of New York.

Dated New York, November 9th, 1918.

CHELLIS A. AUSTIN, JAMES BARBER, E. J. BARBER, HOWARD BAYNE, OSWALD KIRKBY, WM. C. LANE, W. A. PRIME, SEWARD PROSSER, CHARLES H. SABIN, OAKLEY WOOD, EUGENE V. R. THAYER ROBERT VAN IDERSTINE, WILLIAM G. WILLCOX, WENDELL P. BARKER, HERMAN GOLDMAN.

## U. S. MARSHAL'S NOTICES.

UNITED STATES DISTRICT COURT, Southern District of New York.—At the suit of the United States demanding forfeiture thereof under the provisions of Section IV., Paragraph G, Sub-Sec. 1, of the Tariff Act of October 3, 1913, I have seized and hold 1 lot lottery tickets, 1 obscene figure, 215 pkgs. illegal articles, 4 obscene pictures, 3 lottery tickets and 1 lottery list, 3 obscene pictures, 14 lottery tickets, 2 lottery tickets, 2 obscene pictures, 12 obscene pictures, 1 obscene picture, 2 lottery tickets, 34 obscene pictures, 5 lottery tickets, 1 obscene pamphlet, 1 obscene pamphlet and 9 obscene pictures, 15 pictures, 13 obscene pictures, 11 obscene pictures, 23 illegal articles, 3 obscene pictures, 4 obscene pictures, 6 obscene pictures, 11 illegal articles, 9 obscene pictures, 6 obscene pictures and 1 obscene pamphlet, 1 obscene pamphlet, 3 pkgs. obscene books & photos, 2 obscene pictures, 9 obscene pictures, 29 obscene pictures and 1 obscene pamphlet, 8 obscene pictures, 1 obscene pamphlet and 21 illegal articles, 2 obscene pictures, 20 obscene pictures, 2 obscene pictures & 10 lbs. pamphlets, 30 obscene pictures, 5 obscene pictures, 25 obscene pictures, 18 obscene pictures, 2 illegal articles, 12 illegal articles, 1 lottery list, 6 obscene pictures, 1 illegal article, 1 obscene pictures & 1 obscene pamphlet, 23 obscene pictures, 1 illegal article, 1 obscene picture, 8 illegal articles, 8 illegal articles, 1 obscene picture and 1 illegal article, 16 illegal articles and 1 obscene article and 8 obscene pamphlets, 1 obscene ring, 12 illegal articles, 1 obscene pamphlet, 1 obscene picture, 11 obscene pictures, 3 obscene pictures, 1 obscene book, 2 illegal articles, 1 obscene article, 1 obscene picture, 6 illegal articles, 29 obscene pictures, 4 obscene pictures, 4 obscene pictures, 2 obscene pictures, 1 obscene letter, 27 obscene pictures, 10 obscene pictures and 1 obscene letter, 1 obscene picture, 9 illegal articles, 1 obscene pictures, 2 obscene pictures, 1 pkg. illegal articles and 1 illegal article.

Notice is hereby given that the cause is appointed for trial at the U. S. Court and Post Office Building, Manhattan, New York, on November 25, 1918, at the opening of court. All persons are notified then and there to appear and defend their interest, if any, in said goods. All not appearing will be defaulted.

Dated, October 23, 1918.
FRANCIS G. CAFFEY, U. S. Attorney.
THOMAS D. McCARTHY, U. S. Marshal.

UNITED STATES DISTRICT COURT, Southern District of New York.—At the suit of the United States demanding forfeiture thereof under the provisions of Section 3082 of the R. S. U. S. and Paragraph 347 of Tariff Act of October 3, 1913, I have seized and hold 9 cartons and 8 cartons of feathers of wild birds.

Notice is hereby given that the cause is appointed for trial at the U. S. Court and Post Office Building, Manhattan, New York, on December 2nd, 1918, at the opening of court. All persons are notified then and there to appear and defend their interest, if any, in said goods. All not appearing will be defaulted.

Dated, Nov. 13, 1918.
THOMAS D. McCARTHY, U. S. Marshal.
FRANCIS G. CAFFEY, U. S. Attorney.

Ready For His Bath With Cuticura Soap

Cuticura Soap is ideal for baby because of its absolute purity and delicate medication. Assisted by touches of Cuticura Ointment to rashes, irritations and chafings it is often all that is necessary to promote and maintain the purity and beauty of baby's skin.

Sample Each Free by Mail. Address post-card: "Cuticura, Dept. 6M, Boston." Sold everywhere. Soap 25c. Ointment 25 and 50c.

1% Per MONTH ON PLEDGE OF PERSONAL PROPERTY

THE PROVIDENT LOAN SOCIETY OF NEW YORK

Applications for loans of large amounts will be considered at the office at Fourth Avenue and 25th Street.

MANHATTAN
Fourth Avenue, cor. 25th Street
Eldridge St., cor. Rivington St.
East Houston St., cor. Essex St.
Seventh Av., bet. 48th & 49th Sts.
Lexington Av., cor. 124th St.
Grand St., cor. Clinton St.
E. 72d St., bet. Lexington & 3d Avs.
Eighth Av., cor. 127th St.
BRONX
Courtlandt Av., cor. 148th St.
BROOKLYN
Smith St., cor. Livingston St.
Graham Av., cor. Debevoise St.
Pitkin Av., cor. Rockaway Av.

## HOTELS AND RESTAURANTS.

ONLY ICE SKATING SHOW IN NEW YORK
WITH WORLD'S GREATEST SKATERS AND ICE BALLET.
The 1919 Edition of the
VICTORY REVUE
IN THE
GOLDEN GLADES
DINNER SHOW at 7:30
SUPPER SHOW at 11:30
Thomas Healy's
Broadway & 66th St. n.y.

YOU CAN'T BEAT THE SHOW AT

Don't Fail to Visit
THOMAS HEALY'S SUNKEN GALLERIES,
95th St., at Broadway.
Noted for Good Food at Popular Prices.
THE FAMOUS CHEF'S DINNER
Served Nightly From 6 to 9 P.M.

The Folk Who Know
all the in's and out's of metropolitan dining are first to commend the quality and tone of Shanley dinners.
A superb array of artists in a big vaudeville de luxe bill—evenings, 7 to 1.
Start your afternoon with a delightful Shanley luncheon—90c (Music) 12 to 2:30 P. M.
DO YOUR BIT
Buy W. S. S. Regularly
SHANLEY'S
Broadway—43rd to 44th St.

Table D'Hote Dinner
DELICIOUS BUSINESS MEN'S AND SHOPPERS' LUNCHEONS ALL DAY
TRY OUR DELICIOUS CHICKEN DINNER SUNDAY SERVED NOON TO 9
Janssen wants to see you
Formerly the Famous Hofbrau
30th Street and Broadway
Exhibition Dancers
SYMPHONY CONCERTS, 6 TO 9 P. M.—FROM 9 UNTIL CLOSE, DANCING.

STRAND ROOF
No Admission Charge.
B'way at 47th Street.
TABLE D'HOTE DINNER DE LUXE 5:30 to 9 P. M. $1.50 Per Cover
A la Carte All Hours—After-Theatre Specialties.
AN ENTIRELY NEW and ELABORATE REVUE—DANCING

BROADWAY AT 43D STREET
WALLICK'S
TEL. BRYANT 346
RESTAURANT OF QUALITY
UNDER THE PERSONAL MANAGEMENT OF MR. L. H. VAN CLEFT.
DANCING AT 9 P. M.—After Theatre—EXHIBITION DANCERS
KA-MA-KU-RA ROOM—TEA, DINNER and SUPPER DANCES
Miss Mabel B. Green, Hostess.

PARKSIDE HOTEL
—APARTMENTS—
31 West 71st St.
TEL. 9780 COLUMBUS.
A stone's throw to Central Park.
MODERN, FIREPROOF, 14 STORY HOUSE.
Cosey; newly furnished; Suites on lease. Complete hotel service. Light on all sides.
PRICES:
Single Room with Shower, $12 Weekly
2 Rooms, bath & shower, $70 Monthly.
—REFERENCES ESSENTIAL—
Other Rooms and Suites at Higher Prices.
A few desirable rooms with shower at $35, also 2-room suite, bath and shower, single or double, $50 per month. Biggest value in town.

Ideal home for persons of quiet taste seeking surroundings in keeping therewith.
HOTEL IRVING
26 GRAMERCY PARK SOUTH.
DAVID H. AND WILLIAM J. KNOTT.
Suites of 2 rooms & bath, $40 week up
Single room and bath, $28 week up
Single and double rooms, with running water, $20 week and upward.
AMERICAN PLAN
CONCESSION MADE ON YEARLY OR SEASON LEASES.
Most Exclusive Residential Section. Hotel faces the only Private Park in N. Y., and to which our Patrons have access. Adjoining Friends Meeting House.
W. T. HOWARD, Manager.

MONTICELLO
35-37 West 64th St., N. Y.
Between Broadway and Central Park.
A QUIET FAMILY HOTEL
ALL ROOMS WITH BATH AND SHOWERS.
Single Rooms....$1.50 Day
Large Rooms, Private Bath, $2.50-$3
2-Room Suite, Private Bath, $3 to $4
3-ROOM SUITE, $140 MONTH.
Restaurant Club; a la Carte or TABLE D'HOTE. Moderate prices.
'Phone Columbus—1390. J. A. JEPSON.

Hotel Earle
WASHINGTON SQUARE, N. W.
(103 Waverly Place)
DAVID H. AND WILLIAM J. KNOTT.
Choice rooms, newly decorated and furnished, with private bath,
$25 per week and up, including meals.
Exceptionally attractive suites of 2 rooms and bath, with southern exposure,
$40 per week and up, including meals.
Special Inducements on Yearly Lease. Booklet free. H. W. SCHNOBEL, Mgr.

HOTEL NEWTON
2528 B'way, bet. 94th & 95th Sts.
SUBWAY EXPRESS AT 96TH ST.
RATES: Single, $1.50 to $4.00 a day. Double, $2.00 to $5.00 a day.

Hotel Blackstone
50 East 58th St., N. Y.
One Block from Central Park.
A FEW CHOICE FURNISHED APARTMENTS TO RENT, WITH HOTEL SERVICE, TO APPROVED TENANTS.
EXCEPTIONAL RESTAURANT.

Lüchow's
14th Street, near Fourth Ave.

Hotel Bretton Hall
Broadway, 85th to 86th St.
Subway station at 86th St. corner.
NEW YORK
Largest and Most Attractive Midtown Hotel. Convenient to All Shops and Theatres.
TRANSIENT RATES
For Either One or Two Persons,
Room and Private Bath,
$3 to $5 Per Day
Parlor, Bedroom, Bath,$5 to $8 Per Day.
RESTAURANT OF HIGHEST STANDARD AT ATTRACTIVE PRICES.

MORTGAGE LOANS.

**MORTGAGE MONEY**
ALBERT B. ASHFORTH, Inc.
Mortgage Department
14 WALL STREET
Telephone Rector 4090

REAL ESTATE.

**140 WEST 57TH ST.**
*Studio, Duplex, Housekeeping, Unfurnished*
10 ROOMS, 3 BATHS
*A $4200 Apartment*
A Great Bargain
at $275 per month
*from Dec. 1st to Oct. 1st*
**Douglas L. Elliman & Co.**
*Town and Country Residences*
414 MADISON AVE.

**FUNDS**
For Investment in
First Mortgages
On Well Located Properties
J. Romaine Brown Co.
299 Madison Avenue.
Telephone Murray Hill 1481.

MANHATTAN—FOR SALE OR TO LET.

**140 WEST 57TH ST.**
*Studio, Duplex, Housekeeping, Unfurnished*
10 ROOMS, 3 BATHS
*A $4200 Apartment*
A Great Bargain
at $270 per month
*from Dec. 1st to Oct. 1st*
**Douglas L. Elliman & Co.**
*Town and Country Residences*
414 MADISON

**HESS** INC *Business Property*

BROOKLYN—FOR SALE OR TO LET.

**DO YOU WANT A HOME?**

Send for list of handsome 7-room brick houses, ready to occupy, on Brooklyn subway, 30 minutes from Times Square; easy terms. Few for rent.
Silsby, 217 Broadway, N. Y. Barclay 4585.

BRONX—FOR SALE OR TO LET.

**WOODLAWN HEIGHTS**
New 8-room house, all improvements; room for garage and garden.
D. HOULIHAN & SONS,
199th St. and Bainbridge Ave.
FORDHAM 1291.

WESTCHESTER—FOR SALE OR TO LET.

**LARCHMONT**
HOUSES READY WITH
THE FOLLOWING PRICES!
$8,500 $12,000
$9,000 $15,000
$10,000 $18,000
No other part of Westchester County offers houses like these with such low prices. Photographs on request.
**Griffen, Prince & Ripley** Inc.,
18 East 41st Street, City.

**A PERFECT HOME.**

Beautiful Dutch Colonial house at Gedney Farm, White Plains. Contains 11 Rooms and 3 baths. Modern and perfect in every detail. Plot 80x200. Shaded lawn and shrubbery. Well built garage. Equal to any for $18,000. Price $15,000 for quick sale. Write for photos and full details.
WILLIAM E. MORRELL, Inc.,
Depot Square, White Plains, N. Y.

**ONE OR TWO YEARS' LEASE**

10 large rooms, 3 baths, large studio with open fireplaces; garage; beautiful grounds; at Colonial Heights, near famous Hotel Gramatan and Artists' Colony. Short walk to depot; only 30 minutes to Grand Central. Unusual rental proposition. Tasker Halstead Realty Co., 154 Nassau St.

SPECIALISTS IN
WESTCHESTER AND
NEARBY CONNECTICUT
PROPERTIES. INSURANCE.
**Fish & Marvin** 527 5th Av.

**ALONG THE SOUND**
Westchester County and Connecticut.
Chas. Field Griffen & Co.,
11 East 42d St. Murray Hill—6441.

**RARE BARGAIN.**
Plot 75x150—Six-room House.
Sacrifice Price $8,000.
271 West Lincoln Ave., Mt. Vernon.
15 Minutes from Manhattan.
Owner, J. S. AUERBACH,
47th St., 11th Ave., New York City.

**Tapestry Brick House—Sell Cheap**

9 rooms, 2 baths; tastefully decorated; attractive location, 300 feet above Hudson. Every city improvement. 30 minutes from Grand Central. Full particulars, L. H. Tasker, Tribune Bldg. Phone Beekman 4500.

LONG ISLAND—FOR SALE OR TO LET.

**Artistic English Dwelling**
JUST COMPLETED.

Stucco construction, large plot; a model in detail and planning; spacious veranda, sleeping porch, &c.; in finest section of Hempstead, L. I.; 42 minutes out; a bargain at $6,500; on reasonable terms. G. P. NORTON, 277 Broadway, New York. Worth 465?.

We specialize in Bergen and Rockland County real estate titles; our guaranteed mortgages are a "safety first investment." Write for Booklet A, North Jersey Title Insurance Co., Hackensack, N. J.

**NORTH SHORE WATERFRONT BARGAIN** ONE HOUR FROM N. Y. 127 Acres. IDEAL ESTATE

Two-thirds mile of beach, from which wooded slope rises over 100 ft. Several million yards CONCRETE GRAVEL and sand. Safe harbor.
J. J. ALLEN, 189 Montague St., B'klyn, N. Y.

NEW JERSEY—FOR SALE OR TO LET.

**$7,500**
Easy Terms
Craftsman Home
7 Rooms,
Tiled Bath.
Plot
100x150 ft.

**Ready for Occupancy NOW**
Easy Commutation to N. Y.

Permanent home; everything modern; electric light, steam heat, panelled walls, parquet floors; select neighborhood; water sports, golf, country club, schools, &c. Send for photo. Fine living room, with huge open fireplace. Buy this with a little cash down and the money you pay now as rent. Investigate. P. D. WORCESTER, 170 Broadway, N. Y. City. Telephone 1521—Cortlandt.

APARTMENTS TO LET—Furnished.

**GAINSBOROUGH STUDIOS**
222 WEST 59TH STREET.
Furnished Apartment of 3 Rooms, Bath, to rent for 6 months; suitable for BACHELOR OF COUPLE.
JAMES E. BALL, MANAGER.

## HOUSES FOR SALE OR TO LET.

### Manhattan.

Private house, Gramercy Park section; steam, electricity. Owner, 140 East 19th St.

58TH, 344-6 EAST.—Two single flats, steam heated; owner on premises. Jones.

### Westchester County.

Yonkers, N. Y., 18 Odell Av., 3 minutes from Greystone Station; 9-room neatly furnished house; electricity, garden, etc. Apply 12 Odell Av., your own broker, or Earle & Calhoun, 200 West 72d St., New York. Telephone 5116 Columbus.

For sale, Westchester County, great sacrifice, large fourteen-room house, all modern improvements, two barns, one acre of ground, lawn and garden; $15,000, worth $25,000. Mrs. Emma Rowe, Scarsdale Av., Tuckahoe, N. Y.

### Long Island.

BAYSIDE.—Immediate possession; practically new house and garage; plot 40x100; seven rooms and tiled bath, open fireplace, built-in Hoosier in kitchen, parquet floors, hardwood trim, gas, electricity, steam heat; price, $5,950; small cash payment and $45 a month. H. D. Lewis, 47 West 34th St., city. Tel. Greeley 6896.

785 Lewis Ave., Elmhurst, L. I.—$1,500 cash buys modern house; 7 rooms, bath, glass enclosed porch, tiled kitchen, screens, awnings; place for garage; corner plot. Call Newtown 2568.

Broadway, Flushing.—9 rooms, fully furnished house; two blocks from station, 18 minutes on train; will rent reasonably. Aldhous & Co., 2,339 7th Av., New York.

At St. Albans.—Attractively furnished residence, with garage, half hour from city. Phone Springfield 2192.

### New Jersey.

TELEPHONE ME NOW.—Beautiful new suburban home and garage goes for $500 and monthly payments less than rent; 30 minutes from New York, 8c. commutation fare; 6 or 7 rooms, tiled bath, parquet floors, beamed ceiling, brick fireplace, built-in bookcases, paneled dining room, bedrooms in white enamel, hardwood trim; large front porch, also sleeping porch; trees, paved streets, steam heat, sewer, gas, electricity; handsome fixtures, concrete basement; attic; ample space for garden; near fine schools and station; 70 trains daily. John A. Baldwin, 80 Maiden Lane, N. Y. Tel. John 5047.

Bargains.—Six rooms, bath, all improvements; steam heat; hollow tile stucco dwelling; half hour, Erie; $3,750; easy terms. W. Brady, 154 Nassau St. Tel. 3806 Beekman.

I have an investor who will purchase for cash apartment houses on upper west side and Washington Heights. Send full details. L 210 Times.

Nearby farm, 40 acres, modern buildings; sacrifice. Frank Stevens, 200 Broadway, N. Y.

## MORTGAGE LOANS.

ATTENTION!!—$200,000 SECOND MORTGAGE MONEY; centrally located properties; various amounts; brokers protected. Excelsior Estates, 135 Broadway.

## REAL ESTATE.

### Manhattan—For Sale or To Let.

15-room furnished room house for sale; Winter supply of coal in cellar; price $2,500 cash; profit, $150 per month; hours for inspection, 10 to 12, 2 to 4. 259 West 75th St. Telephone Columbus 9937.

### Queens—For Sale or To Let.

WHY PAY RENT? WHEN small cash payments, your rent, and tenant's buys and pays for this elegant 2 family up-to-date brick; only 18 minutes to City Hall; write for particulars and let me show you. Biedenkapp, Room 74, 36 East 23d St.

Corner store property on Myrtle Av., inclusive old-established, good paying butcher business, in good location, between Ridgewood and Richmond Hill. Wm. H. Wolfe, Myrtle and Cooper Avs., Glendale. Phone 5152 Ever.

### Long Island—For Sale or To Let.

Long Beach, west plots, with improvements near beach, $500; $10 down, $10 monthly; will build cottage at once, $750. Call on Thos. Walsh week ends or write. Phone 54.

### New Jersey—For Sale or To Let.

Attractive little farm proposition; modern house; two acres; fruit; garage; convenient school, express station. Edwin Earle, Ridgewood, N. J.

### Real Estate for Exchange.

Gentleman's estate; modern Colonial dwelling; 1½ acres; beautiful shade; lawns fruit; excellent location; want New York private or income. Frank Stevens, 200 Broadway, New York.

### Real Estate Wanted.

I have buyers for really attractive Manhattan bargains. Harry E. Hayes, 29 B'way.

## FARMS.

### New York State—For Sale or To Let.

YOUR HOME—YOUR FARM.
Buy it in Rockland County—NOW.
See HOWARD GOLDSMITH, 63 Park Row, or Nyack on the Hudson.

### New Jersey—For Sale or To Let.

67-acre farm, 28 miles out; elevation, view; good roads; house, 10 rooms, bath; 4-room cottage, barn, all in good condition; 50 acres cleared; 500 fruit trees.
A VERY ATTRACTIVE OPPORTUNITY.
S. S. WALSTRUM-GORDON & FORMAN.
FARMS, COUNTRY HOMES,
120 Broadway, N. Y. Rector 7718.
Ridgewood, N. J., Telephone 535.

## TO LET FOR BUSINESS.

LIGHTEST OFFICES IN NEW YORK—TOP FLOOR OF ARCHITECTS BUILDING, 101 PARK AV., 1,800 SQUARE FEET, NORTH AND EAST AND WEST LIGHT. APPLY CUSHMAN & WAKEFIELD, INC., 50 EAST 42D ST., OR AGENTS ON PREMISES. PHONE MURRAY HILL 7820.

FOR RENT,
One floor brick factory, 125x30 ft., with heat, town of 5,000, 2½ hours from city; best railroad and manufacturing facilities. Address X 399 Times Annex.

Desirable corner loft in best section of Williamsburg; light on all sides; 10,000 square feet. Inquire Famous Knitting Mills, 85 Meserole St., Brooklyn.

Part of office to rent in best machinery building, (very light and completely furnished;) responsible party only. Calleson, 50 Church St. Cort. 5286.

509 5TH AV., at 42d St.—Large, light space, suitable for showrooms and offices. F. J. GUILFOYLE & CO., 165 Broadway. Telephone Cortlandt—7475.

Two connecting buildings, 25x100, six story, 35x50, five-story, equipped with 75 H. P. steam plant, elevator, &c.; great bargain. L 127 Times.

Light, attractive office for rent at low rental; desirable location. Inquire 350 Broadway, Room 921.

Warehouse store, 2,500 square feet, and basement on Walker St., near Broadway. Apply 25 Church St., Room 211.

Desk room, telephone and stenographer privileges. 128 Broadway, Room 1209, after 4:30.

Two corner lofts, 6,000 square feet each, including cutting tables, fixtures, &c.; 4th St., near Broadway. R 651 Times Harlem.

Madison Av., 785, (67th.)—Desirable parlor floor, formerly doctor's office; basement store.

Rolltop desk, $11.50 monthly; mail, telephone privileges, $3. 309 Broadway, Suite 807.

110 W. 34th.—Offices, showrooms, $20 up; 12-story building. Broadway, 34th St.

Desk room in desirable business office; convenient. Room 211, 25 Church St.

Offices, $25 to $100; 30-story building. 110 West 40th St., Room 1203.

Artist's studio; high ceiling; north light; complete. 51 East 50th. 5022 Murray Hill.

### New Jersey.

One-story factory to let in Jersey City totaling 8,600 square feet, with concrete floor; on railroad siding and paved street. Stowell Manufacturing Co., 260 Culver Av., Jersey City, N. J.

### Wanted for Business Purposes.

Warehouse space wanted; 2,000 feet in loft building around 23d St. Reply Signode, 143 Liberty St.

Loft, 2,500 square feet; fireproof, sprinkler building. N. Y. Eyshild, 246 West 14th.

Wanted—Fireproof loft, 12,000-15,000 feet, for toy factory. G 560 Times Downtown.

### APARTMENTS TO LET—Unfurnished.

### MANHATTAN—West Side.

2 Rooms and Laboratory, specially adapted for dentist. Rent $900.
789 WEST END AVENUE,
Cor. 99th Street.
SLAWSON & HOBBS
162 WEST 72D ST.

**WELLSMORE**
2178 BROADWAY
7 Rooms, 2 Baths, $2,100
Apartment 4 East, or Supt.

## APARTMENTS TO LET.

### Furnished—East Side.

30TH, (Near 5th.)—Handsomely furnished apartment, 2 rooms, bath, kitchenette; $150 month; references. Jones, Murray Hill 7450.

50TH, 51 EAST.—Bachelor apartment; sunny corner living room, bedroom and bath; attractively furnished; by month or year. Tel. Plaza 4746.

54TH ST., 78 EAST.—Telephone Plaza 5377.

81ST., 2 EAST.—Will sublet furnished or unfurnished, beautiful apartment, three rooms, bath and kitchenette. Apply between 10 and 12 A. M. Bolardi.

APARTMENTS OF THE BEST TYPE.
Well furnished, East Side-Park Av. Sections. $200 Monthly up; Long and Short Leases.
PAYSON McL. MERRILL CO., INC.
9 East 44th St. Tel. Murray Hill 8300.

APARTMENTS, handsomely furnished, east, west side; choice buildings; long, short leases. Clark Realty, 347 Madison Av. Vanderbilt 1450.

ATTENTION!—APARTMENTS, furnished, two and three rooms and bath; $17.50 weekly and up; full hotel service; one block from subway. Hotel St. Louis, 34 East 32d St. Hotel Senton, 35 East 27th St.

FIFTH AV., 247.—Duplex apartment, beautifully furnished, open fireplaces and exceptionally attractive throughout; high ceilings and the atmosphere of a real home; references. Mad. Square 1316. Mrs. Evans.

FIFTH AV., (10th St.)—Splendid, large, two-room, bachelor apartment; solid comfort; steam, open fires, service; $75; very suitable for three officers. G 205 Times.

MADISON AV.—Completely furnished 8 rooms, 2 baths; extra lavatory; modern; Steinway Grand piano; occupy immediately; six months; maid on premises. Phone Cortland 8603.

MADISON AV., 578, (56TH-57TH STS.)—TWO ROOMS, BATH, KITCHENETTE; ARTISTICALLY FURNISHED; SEEN 12 TO 5:30.

### Furnished—West Side.

28TH, 349 WEST.—Five rooms and bath; one flight up; modern improvements; sublet for Winter; reference required. Janitor.

45TH, 341 WEST.—New elevator building; cleanliness; furnishings unequaled; 1-2-3 rooms, bath, shower; tiled kitchen, kitchenettes; no questionable applicants; highest references; $55-$100 monthly. Tel. Bryant 6235.

47TH ST., 132 WEST. (Felix-Portland Hotel.)—Desirable suites; two rooms and bath, $17.50 per week up; table d'hote luncheon, 60 cents; dinner, 90 cents.

52D, 43 WEST.—Handsomely furnished, large room, bath room, steam heat, newly decorated.

54TH, 29 WEST, (near 5th Av. and University Club.)—Handsome one and two room sunny suites; private baths.

54TH, 201 WEST.—Sublet charming apartment, 4 rooms, bath. Apt. 6D.

69TH ST., 245 WEST, (the new west end.)—Two and three room apartments, $65-$85; latest improvements; completely furnished.

70TH, 47 WEST.—Entire floor, beautifully furnished, kitchenette; private bath; everything select; new.

72D.—Handsomely furnished five-room and bath; very exclusive. Murray Hill 3730.

80'S, West End.—Six rooms, two baths; exquisitely furnished; season, year. Columbus 3974.

85TH, 250 WEST.—Exceptionally attractive seven all outside rooms, newly renovated. Superintendent. Driscoll.

[illegible] 30 WEST.—Floor, two large rooms and bath; parquet floors; $95.

87TH, 203 WEST.—Seven attractive rooms; $110 monthly; credentials required. Telephone Panchon.

91ST ST., 252 WEST.—Private family would let desirable gentleman comfortable front room, adjoining bath; exclusive. Telephone Riverside 3960.

110TH, 214 WEST, (Broadway.)—High-class five-room, bath apartment, furnished; flooded with sunshine; $175 monthly. Apartment 123.

113TH, 535 WEST.—Couple leaving city will sublet elegantly furnished four rooms, kitchen apartment, for $300 to Feb. 1; references required; no dogs. Superintendent.

113TH ST., 517 WEST.—An exquisite 3-room apartment, furnished in Japanese style; living room, 15x27½; on 7th floor in high-class elevator building; complete in every detail for housekeeping; rent $150 per month.

APARTMENT SEEKING SIMPLIFIED.
Choice apartments, 4 to 12 rooms; East, West; $150 up. Wickliffe Gray, Apartment Specialist, 269 West 73d. Columbus 3974

APARTMENT HUNTING UNNECESSARY.—Personally inspected. Consult Mrs. Dingleman, Renting Specialist, 154 W. 72d. Col. 836

APARTMENTS OF QUALITY.
EVERETT M. SEIXAS & CO.,
4520 Murray Hill 507 5th Av., (42d.)

BROADWAY, Corner 80th St.—Desirable, furnished apartment for rent. F. R. Wood, W. H. Dolson Co. Tel. Schuyler 3800.

BROADWAY, 2,788, (110th subway,) $85; private, three-room elevator apartment; kitchenette. Mack.

BROADWAY, 2,469.—Furnished six-room apartment. Apply Superintendent.

CENTRAL PARK WEST, 325, (92d St.)—Beautiful six-room apartment, $160. 5 West.

CENTRAL PARK WEST, 424.—Eight rooms, handsomely furnished, for rent; going South for the Winter. Mrs. May Conway.

CHOICE FURNISHED APARTMENTS.
E. K. Van Winkle, 156 W. 72d. Col. 1077.

CORNER apartment, 9 rooms, 2 baths, spacious, light, and unusually attractive; strictly private house; complete throughout; $300 month; West End Av. Riverside 7874.

DESIRABLE FURNISHED APARTMENTS FOR RENT.
F. R. WOOD, W. H. DOLSON CO.,
Broadway, Cor. 80th St. Tel. Schuyler 3800.

FOUR-ROOM, SUPERBLY FURNISHED APARTMENT; LOCATION CENTRAL PARK SOUTH; RENT, SELL. MRS. HALLER, PLAZA 6180.

HIGH-CLASS FURNISHED APARTMENTS for rent. Call for particulars.
SLAWSON & HOBBS, 162 WEST 72D ST.

RIVERSIDE DRIVE, 125, between 84th and 85th.—Nine rooms, three baths; handsomely furnished; piano, Victrola; immediate possession; long, short lease. Mrs. Coyle, Schuyler 7090.

RIVERSIDE DRIVE, 240, Apt. 703.—Will sublet beautifully furnished two-room apartment, facing Drive; piano. Tel. 7696 Riverside.

RIVERSIDE DRIVE, 448, (Apt. 51.)—Eight large rooms and 3 baths; luxuriously appointed; private home; highest references required. Apply Superintendent, on premises.

RIVERSIDE DRIVE, 340.—Two beautiful rooms, bath, kitchenette; overlooking Hudson. Academy 2027.

WEST END, 758, (97th.)—Home of superior furnishing; six-seven exceptionally arranged, large, light rooms; elevator; immediate possession. Phillips.

WEST END, 80's.—Eight rooms, two baths; charmingly furnished; season, year. Columbus [illegible]

### Unfurnished—East Side.

34TH ST., 113 EAST, entire floor.
3 rooms and bath; rent $75.
Folsom Bros., Inc., 127 East 34th.

48TH, 31 EAST.—Two rooms, hall, kitchen and bath, newly decorated, 8th floor, east side. Apply Mrs. Gerrit Smith, Murray Hill 8485.

49TH ST., 36 EAST.—Two rooms and bath; gas and electric light free; also basement for business. Herbert A. Sherman, 41 East 41st St. Janitor on premises.

### Unfurnished—West Side.

10TH, 142 WEST.—Five large light rooms, bath, convenient "L" or surface and tube; $40.

50TH, 3 WEST.—HIGH-CLASS APARTMENTS OF 1, 2 AND 3 ROOMS, WITH BATH AND KITCHENETTE; ALSO AN UNUSUAL BUNGALOW APARTMENT, CONSTRUCTED ON ROOF, WITH SLEEPING PORCH AND ROOF GARDEN; NOW READY FOR OCCUPANCY. RENTING OFFICE ON PREMISES.

50TH ST., 17 WEST.—Studio apartments, skylight; 1 and 2 rooms, bath; open fireplaces; new building. Apply premises.

56TH, 327 WEST.—Two, four large, light rooms; remodeled; unique; elevator; accessible.

57TH ST., 200 WEST, COR. 7TH AV.
Two-room Duplex Apartment..........$2,000
Six-room Housekeeping Apartment.... 3,000
Seven-room Duplex Apartment........ 4,200
Eight-room Simplex Apartment....... 4,300
Apply to the Resident Manager.

70TH, 40 WEST.—THREE ROOMS, PARLOR FLOOR, KITCHENETTE, PRIVATE BATH, LAVATORY, ELECTRICITY.

82D, 66 WEST.—3 rooms, bath; top floor; remodeled; private house.

86TH, 330 WEST.—New building; 2 rooms, bath and kitchenette; all latest improvements; $100 monthly.

89TH, 17 WEST.—Handsome, large room, with or without private bath; electricity, parquet floor; exclusively private house.

CENTRAL PARK WEST, 480, (corner 108th.)—Five rooms; electric, elevator, telephone; $65.

## APARTMENTS WANTED.

### Furnished.

Wanted immediately for 2 adults, 6-7 room apartment on Park Av. or vicinity; $500 month. Telephone 4998 Vanderbilt or send for particulars to de Flores, 402 Madison Av.

By family of six adults, seven or eight room furnished apartment, 3 or 4 bedrooms; best of references. Address, stating price, L 105 Times.

Desirable, furnished apartment wanted by young married couple, living room, bedroom, kitchen, and bath; references; no sharing; up to $75. Box 7, 1,515 3d Av.

Two navy officers wish furnished apartment of two bedrooms, living room, and bath, west side or Greenwich Village, under $100. G 267 Times.

Furnished and unfurnished apartments for special clients. F. A. Hunt, 52 Vanderbilt Av. Murray Hill 3730.

## APARTMENTS WANTED.

### Furnished.

Living room, bedroom, bath, kitchenette, fireplace, one adult, three months. Gramercy, Washington Square. X 366 Times Annex.

APARTMENTS WANTED, FURNISHED.—Select clientele waiting. Mrs. Dingleman, Renting Specialist, 154 West 72d. Col. 836.

Wanted at once, high-class apartments, 2-8 rooms, for our clients. Real Estate Management Co., 2,616 Broadway, Riverside 1300.

Bachelor apartment, parlor, bedroom, kitchenette, vicinity 6th and Lexington, between 40th-50th. Write C. R., 54 West 45th St.

Furnished apartments wanted for our clients. Send particulars to Slawson & Hobbs, 162 West 72d St.

Suitable for bachelor, near sub. station, west side, uptown. K 280 Times.

Four rooms, well furnished, till October, not over $125. 102 West 73d.

### Unfurnished.

Basement or first floor, space for small family, club; parlor, dining-room, kitchen and, possibly, bedroom for attendant; eventually furnished; location, quiet neighborhood, between 24th and 58th St. Full description and lowest terms to W 411 Times Downtown.

WE HAVE NUMEROUS CALLS FOR FURNISHED APARTMENTS.
LIST YOURS WITH US.
F. R. WOOD, W. H. DOLSON CO.,
B'WAY, COR. 80TH. Tel. Schuyler 3800.

Six or seven rooms, modern improvements, between 14th and 110th Sts., east or west side. G 245 Times.

Wanted—8 to 10 room unfurnished apartment. Write G 584 Times Downtown.

Couple want small apartment, preferably Washington Heights. Address L 87 Times.

## FURNISHED ROOMS.

### East Side.

46TH, 16 EAST.—Handsome parlor floor, sunny square room, single room; references.

77TH, 60 EAST.—Attractively furnished front room, with bath, on second floor of strictly private dwelling.

87TH, 74 EAST, (Corner Park Av.)—With French family of 2, room, $3.50; only one tenant; top floor, 4 flights. Ackermann.

HOTEL AMSTERDAM,
25th St. and Lexington Av.—Catering to permanent guests at popular prices; single rooms, $7 per week and up; newly renovated; all improvements.

MADISON AV., 785, (67th.)—Attractive large, small rooms; running water, bath, electricity; gentlemen.

MADISON AV., 174, (33d.)—Rooms; $50-$35-$25; refined; lease Oct., 1919.

PARK AV., 70, (38th St.)—Comfortably furnished room; electricity; bath; gentleman; $7.50.

The Management of THE NEWEST ALLERTON, EXCLUSIVELY FOR BACHELORS, 143 East 39th St., are now receiving applications for residence in their NEW 16-STORY RESIDENCE FOR MEN. Completely furnished. The congenial spirit and atmosphere of a well-appointed club for men of refinement. Shower baths, reading rooms, library, billiard room, handball courts, &c. Rates $6.50 to $13 per week; references.

### West Side.

16TH, 51 WEST.—For artistic people, single, double rooms, private bath or running water; old mahogany, chintz; restaurant

40TH ST., 66 WEST.—Large room, top floor, overlooking park; studio; references; bachelor.

56TH, 324 WEST.—Exceptionally attractive rooms, with or without board; out of the ordinary; telephone; private house; references.

56TH, 207 WEST.—Elegantly furnished large front room; electricity, steam heat, hot water. Apt. 2. Miss Weston.

65TH, 164 WEST.—Physician owning modern house, comfortable room, steam, phone; $5.

67TH, 33 WEST.—Large studio, from month to month; suitable artist. Columbus 3092.

69TH, 20 WEST.—Exceptionally comfortable large double room; electricity; every convenience.

69TH, 139 WEST.—Room, with private bath. Telephone Columbus 4359.

70TH, 10 WEST.—Exceptional house, double room, bath, single room, gentleman, breakfast optional.

70TH, 138 WEST.—Room; private bath, steam heat, electricity; private house; gentleman.

75TH ST., 327 WEST, (between West End and Riverside Drive.)—Beautifully, newly furnished rooms.

75TH, 181 WEST.—Handsomely furnished, single or suite, running water, electricity. Ross.

75TH, 5 WEST.—ATTRACTIVELY FURNISHED LARGE ROOMS; ELECTRICITY.

75TH, 46 WEST.—Comfortable room, dressing room; running water; electricity, select residence; $9.

76TH ST., 140 WEST.—LARGE, BEAUTIFULLY FURNISHED, DOUBLE ROOM WITH DRESSING ROOM, KITCHENETTE PRIVILEGE; ELECTRICITY, BATH; LAVATORY ADJOINING.

76TH, 133 WEST.—Immediately, clean, large room, private bath, electricity, kitchen privileges; references.

76TH, 45 WEST.—Large, comfortable room, with private bath.

78TH, 122 WEST.—Attractively furnished, large and small rooms, private bath, electricity, telephone.

78TH, 303 WEST.—Attractive, large room; $9; bath; private house; references.

79TH, 177 WEST.—Suite, southern exposure; business couple's apartment. Schuyler 2325. Schultz.

79TH, 212 WEST.—Neat, small room, exclusive house; gentleman preferred.

81ST, 27 WEST.—Bright small front room; closets; steam heat, electricity; private house.

83D, 28 WEST (and Central Park.)—Large or small; also suite of rooms; maid service; quiet house, just opened; one minute Central Park; clean and comfortable, well heated and lighted; best telephone service; fine locality.

84TH, 332 WEST.—Beautifully furnished room, private home, convenient; gentleman only; reference.

84TH, 150 WEST.—Large parlor bedroom, suitable 2 or 3; $10. Boland.

85TH ST., 203 WEST, (Near Broadway.)—Well-furnished single room, with lavatory; $10 weekly, including tray breakfast of coffee and rolls. Campbell.

86TH, 204 WEST.—Attractive room, electricity, shower, elevator; $10; private family; gentleman. Gilman.

86TH, 174 WEST.—Newly decorated large, medium rooms; electricity; phone; subway; reference.

86TH, 140 WEST.—For bachelors or business women, a real home; unusual.

87TH, 45 WEST.—2 rooms, with private bath, parlor floor; board optional

88TH, 344 WEST, (Riverside.)—Comfortably furnished rooms, all conveniences; references.

87TH, 107 WEST.—Large comfortable rooms, en suite or singly; private bath, electricity.

88TH, 103 WEST.—Light, homelike single room; heat, electricity; private family.

89TH, 70 WEST.—Opening select house, modern furnished rooms, baths, steam, electricity.

91ST ST., 252 WEST.—Private family would let desirable gentleman comfortable front room, adjoining bath; exclusive. Telephone Riverside 3960.

93D, 259 WEST.—Beautiful floor; private house; modern conveniences; other rooms; subway

93D, 250 WEST, (corner Broadway,) Apt. 3E.—Nicely furnished room; all improvements; running water.

95TH, 171 WEST.—Rooms; all modern conveniences. Raymond, Apt. 3.

102D ST., 216 WEST.—Well lighted front room, completely furnished; French family. Apt. No. 16.

113TH, 544 WEST, (Near Broadway.)—Large sunny room, with private bath, large dressing room, in private house; also smaller rooms, with running water.

118TH, 400 WEST, (corner Morningside Drive.)—Attractive suite, overlooking Park. Call evenings, 7 to 9. Harmon.

118TH, 410 WEST.—Warm, attractive room, suitable two; elevator; $6.50. Apt. 41.

121ST, 420 WEST.—Attractive, comfortable room, conveniences; business woman, student. Apt. 53.

123D, 18 WEST.—A large front room; running water and closet room.

140TH, 86 WEST.—4 bachelors' large rooms, unusually well furnished, electricity, hardwood floor.

Attractive room for refined gentleman; 80's, near Drive; references exchanged. K 297 Times.

BROADWAY, (169th, 600 West, Apartment 31.)—Handsome connecting front rooms; single; elevator; gentlemen.

BROADWAY, 2,465, (91st.)—Attractive parlor bedroom, for two; homelike; breakfast. Apt. 7.

CONVENT AV., 425, (148th St.)—Large, steam heated 2d floor room; private residence; breakfast optional. Telephone Audubon 8435-J.

FORT WASHINGTON AV., 270, (171st St.)—Large, outside room, elevator apartment, bath adjoining; breakfast optional. Apt. 54. Audubon 8081.

OWNER will rent large, sunny front room desirable tenant; all conveniences. 3536 Riverside.

202 RIVERSIDE DRIVE.
Private family have an exceptionally beautiful front room; gentlemen preferred. Stanhope.

RIVERSIDE DRIVE, 214, (94th.)—Beautiful, large room, one or two gentlemen, in small family. Phone Riverside 3287.

RIVERSIDE DRIVE, corner 84th, 1 or 2 sunny rooms, bath. Schuyler 1548.

WEST END AV., 265, (near 72d St.)—One large front room with bath; references required.

## ROOMS WANTED.

### Furnished.

Wanted.—Well furnished room with connecting, (not adjoining,) bath, for occupancy Jan. 1, by reliable business man who can furnish best of references; location preferred on or near Broadway from 70th to 120th St; price and location must be stated in replying. Y 205 Times Annex.

Gentleman wishes large, clean, heated, sunny room; use bath; 110th-130th, west side; state particulars. R 648 Times Harlem.

College girl wants home near Columbia, private family, light, shower; full particulars, terms. E. F., 420 West 119th St.

Desire share small apartment, or cozy bedroom, sole roomer, bachelor. B 424 Times Downtown.

### Staten Island.

Couple desires 2 cheerfully furnished rooms, bath and kitchenette privileges; state price. Address F., 1,324 Bay St., Rosebank, S. I.

## BOARDERS WANTED.

### East Side.

38TH, 29 EAST.—One large room adjoining bath; also one small room.

### West Side.

69TH, 105 WEST.—Sunny room, adjoining bath; steam heat, running water; references.

70TH, 23 WEST.—Large, sunny room, top floor; bath adjoining; refined Jewish surroundings; excellent cuisine; table guests. Mrs. Newburg.

70TH, 114-132 WEST, (Wide, Parked Street.)—Unusual and attractive; large parlors; tearoom and lounge; steam heat; booklet.

79TH, 121 WEST.—One single room; hot and cold running water.

82D, 124 WEST, (Graycourt.)—Attractive, modern; steam heat; references; table guests; booklet.

93D, 21 WEST.—Sunny front rooms, all conveniences; park; excellent cuisine.

95TH, 65 WEST.—Large rooms, private bath; all conveniences; table board.

106TH, 314 WEST.—Handsomely furnished rooms in private residence; service, surroundings unusual.

106TH, 322 WEST, (Overlooking Hudson.)—Luxurious private residence, three spacious rooms, handsomely furnished, single, double room; exceptional table; moderate.

113TH, 544 WEST, (Near Broadway.)—Large, sunny room, with private bath, large dressing room, in private house; also smaller room, with running water.

115TH ST.—Corner Manhattan Av., near park and elevator; "The Columbia," steam heated; single rooms and suites; excellent meals; $9 and up. Telephone 6279 Cathedral

120TH, 116 WEST.—Double front room; excellent Jewish table. Brody, Morningside 2123.

149TH, 544 WEST, (near Broadway.)—"The Audubon," bright rooms, bath adjoining, first class meals, good services; $9 up to $14, one; $16 to $22, two. Telephone 2757 Aud.

THE EVELYN LODGE.
Charming Family House of Highest Standard.
20 Minutes Downtown, N. Y. Fare 5c.
Fifty Lovely Rooms, Exquisitely Furnished.
Excellent Chef and Service. Small Tables.
Abundance Sunlight. Good Air. Quietness.
Social Parlors, Smoking Rooms, Comforts.
Weekly, $14-$20 per adult, with meals.
71 CENTRAL AV., ST. GEORGE, S. I.

WEST END AV., 301, (74th.)—Large double room; private bath; meals; one flight; singles, facing park; electricity; all conveniences.

### Brooklyn.

19TH ST., 2,635 East, (Sheepshead Bay.)—Elderly people or convalescents boarded; nurses' home.

## BOARD WANTED.

Board Wanted.—Young man, Jewish, wants bright, well kept room; meals optional; fair price, good accommodation and service; give full particulars. B 350 Times.

Four and maid in a private house, near Horace Mann School. Write details to Apt. 2, 515 West 111th.

Lady wishes dinners, private family; 70th and 80th West; references. L 208 Times.

## COUNTRY BOARD.

### New York State.

WHITTIER INN, Sea Gate, N. Y. Harbor, 45 minutes out; room, board, $18 up; solarium, open fireplace. Tel. Coney Island 900.

### Westchester County.

Mountain House, Valhalla, Westchester Co., N. Y.—City comforts; country sports; private bath; 45 minutes from 42d St.; $11 and up; furnished cottages; booklet. Special Thanksgiving rates. Phone 1165 White Plains

Home for invalids; every care and attention; private or semi-private rooms. 574 Palisades Av., Yonkers. Telephone 5642 Yonkers

HOTEL ROCKLEDGE MANOR.
Moderate prices; 124 Bruce Av., Yonkers. Tel. 5621.

### Long Island.

INVALIDS CHRISTIAN SANITARIUM.
nonsectarian; beautiful location; moderate rates. Bayside, L. I. Phone Bayside 300W.

### New Jersey.

Child, in good health, under school age, of good family, taken in board, with motherly care on modern farm, by refined people; references exchanged. Address Linwood Farms, Ridgewood, N. J.

## SITUATIONS WANTED—Female.

BOOKKEEPER, correspondent, executive, entire charge of office; thorough knowledge control accounts, trial balances, financial statements; ability indorsed by large accounting firm; minimum salary $25. D. S., 440 Times.

BOOKKEEPER-STENOGRAPHER, 5 years' experience; double entry, trial balance, controlling accounts; entire charge of office; salary, $25. Jennie Altzman, 724 East 156th.

BOOKKEEPER-ACCOUNTANT desires all or part time position. Advertiser, 2,102 Amsterdam Av.

BOOKKEEPER, thoroughly experienced; references. Pollak, 400 Manhattan Av. Morningside 846.

BOOKKEEPER.—Experienced, capable, and reliable; highest references; salary $30; steady. R 531 Times Downtown.

BOOKKEEPER.—High school graduate; experienced; knowledge of stenography. Call Stagg 1744.

BOOKKEEPER, CORRESPONDENT.—Thoroughly competent; entire charge. K. Bram, 205 West 119th.

BOOKKEEPER, TYPIST.—Five years' manufacturing, mercantile experience; thoroughly competent; $18. R 565 Times Downtown.

BOOKKEEPER, knowing stenography, experienced, desires part time position; college student. K 535 Times Harlem.

COLLEGE GIRLS, (two,) forming outdoor kindergarten groups, mornings, afternoons, desire pupils. For particulars telephone River 4981, mornings.

COOK, first class, thoroughly competent, American woman; personal references; $50-$55 per month; city or country. Write Box 27, 1,508 2d Av.

DAY'S WORK, Finnish woman. Maki, 111 East 130th St.

HOUSEKEEPER, refined, experienced, full charge, 12 years' reference, desires position. 54 Morningside Drive, Apt. 21. Phone 7040 Cathedral.

LAUNDRESS desires work by the day. Annie Kaulto, 249 East 126th. Care Davidson.

MAID, French lady, well recommended, wishes extra work, any kind, between 5 and 11 P. M. Francaise, 341 West 58th.

Manicuring, pedicuring, scalp treatment, in or out. Amelia, 238 Clinton Av., Newark, N. J. Tel. Waverly 8024.

MASSEUSE, licensed, desires patients, latest methods. Lockhart, 472 Broad St., Newark, N. J.

MASSEUSE, licensed, can take additional patients; references. Brook, 211 West 88th Riverside 3329.

NURSERY GOVERNESS, English woman, seeks position; knowledge of French; city. G 218 Times.

NURSE.—Visiting by hour or half of the day; best references. Mrs. Poulson, 550 West 174th St., city.

RESIDENT BUYER OR REPRESENTATIVE for high class house; wearing apparel; references; experienced. K 296 Times.

SECRETARY, efficient, desires permanent position in New York; has had several years' practical experience along executive secretarial lines; state salary offered and nature of business. X 369 Times Annex.

SECRETARY.—Christian, accurate, dependable, now employed, desires change; $20. Box 332, Times, 2 Rector St.

STENOGRAPHER - SECRETARY, experienced, efficient, trustworthy, and conscientious; accustomed to handling details; render valuable services; highest credentials. B 499 Times Downtown.

STENOGRAPHER-SECRETARY, high school graduate; seven years' experience; refined, conscientious, accurate; best credentials. Phone Bergen 5780. R 580 Times Downtown.

STENOGRAPHER AND DICTAPHONE OPERATOR, 5 years' general office routine, building and cotton goods experience; $20. B 425 Times Downtown.

STENOGRAPHER, competent, thoroughly experienced, accustomed rapid dictation, familiar technical terms. Mendel, 1,142 Union Av., Bronx, telephone Intervale 5418.

STENOGRAPHER-SECRETARY, ASSISTANT BUYER.—Wide-awake, reliable, capable; understudy to busy executive; six years' experience; $25. G 269 Times.

STENOGRAPHER - SECRETARY. — Seven years' experience; executive ability; salary $22. R 647 Times Harlem.

STENOGRAPHER-TYPIST, knowledge bookkeeping; $10. Florence Rosenthal, 200 West 116th. Morningside 1480.

## SITUATIONS WANTED—Female.

STENOGRAPHER, office assistant; 2 years' experience; references; salary $15. R 524 Times Downtown.

STENOGRAPHER AND TYPIST, 18, one year's experience; rapid, accurate. Phone Cathedral 9691.

STENOGRAPHER, experienced, Christian, desires position with reliable downtown firm; $15. R 562 Times Downtown.

STENOGRAPHER, SECRETARY, BOOKKEEPER.—Thoroughly experienced; executive ability; salary, $22-$25. L 216 Times.

STENOGRAPHER.—Two years' experience; knowledge office work; best references; $15. B 428 Times Downtown.

STENOGRAPHER.—Three years' experience; high school graduate; dictaphone; salary, $20. O 718 Times Downtown.

STENOGRAPHER-TYPIST.—Young girl; beginner; $12. J. Irving, 23 Louis Place, Brooklyn.

STENOGRAPHER-SECRETARY, thoroughly experienced; competent; initiative; executive ability; salary, $25. L 202 Times.

STENOGRAPHER.—Expert; seven years' legal experience; thoroughly efficient; $25. B 403 Times Downtown.

STENOGRAPHER, experienced, capable, neat; $18. Phone Chelsea 9946.

STENOGRAPHER - TYPIST, experienced. Call Cathedral 9291.

SWITCHBOARD OPERATOR.—Expert; able to handle any board; furnish unquestionable references as to ability and integrity. K 298 Times.

SWITCHBOARD OPERATOR, four years' experience, wishes position with reliable firm; can furnish excellent reference. B 858 Times Annex.

TELEPHONE OPERATOR, with central office experience. L 213 Times.

WAR WORKERS.
GIRLS HOLDING POSITIONS WITH A FIRM ENGAGED IN GOVERNMENT CONTRACTS, WITH LONG EXPERIENCE IN OFFICE WORK, LEDGER POSTING, TYPEWRITING, &C., WILL BE RELEASED SHORTLY; THE EMPLOYERS DESIRE TO PLACE THEM IN SUCH POSITION AS THEIR ABILITY AND HONEST ANXIETY TO PLEASE ENTITLES THESE GIRLS. FOR PARTICULARS WRITE B 318 TIMES, STATING KIND OF HELP YOU NEED.

YOUNG WOMAN to assist in show room and office. 4F, Audubon 3654.

### Employment Agencies.

SHEPHERD'S AGENCY.—Help by month, week, or day. 107 W. 133d St. Morn. 6916.

## SITUATIONS WANTED—Male.

ACCOUNTANT—EXECUTIVE—
OFFICE MANAGER.
A MAN WHO HAS HAD 28 YEARS' PRACTICAL CORPORATION ACCOUNTING EXPERIENCE ALONG THE LINES OF PUBLIC UTILITIES, (Operation and Construction,) CANADIAN BANKING, (all departments,) AND MANUFACTURING, WANTS TO HEAR FROM SOME CONCERN THAT HAS A VACANCY IN THEIR ORGANIZATION THEY WISH TO FILL; MARRIED MAN, ENERGETIC AND RELIABLE; CHRISTIAN; LOCATION NEW YORK. AVAILABLE AS SOON AS REQUIRED. B 427 TIMES DOWNTOWN.

ACCOUNTANT, AUDITOR, manager head office, college graduate, experienced cost and general accounting large corporation, manufacturing, merchandising, import, export; salary $3,500. R 563 Times Downtown.

ACCOUNTANT.—Can you use the services of a practical young man, 27, first-class pay roll auditor, willing and able to follow instructions? Rhinelander 3758. Lamb, 178 East 70th St.

ACCOUNTANTS, certified; general accounting, monthly audits, investigations, systems, tax reports. Union Audit Company, 32 Broadway. Telephone 734 Broad.

ACCOUNTANT.—Books opened, systems, tax reports; arrangements firms without bookkeepers; $10 monthly. Goldwater, 132 Nassau. Telephone Beekman 7300.

ACCOUNTANT.—Young man, 21, with public accountant; 6 months with C. P. A.; 2 years in New York University. K 260 Times.

ACCOUNTANT-AUDITOR. — American; 20 years' experience; best references. G 525 Times Downtown.

ACCOUNTANT, general auditing, monthly audits. W 413 Times Downtown.

ACTIVE AMERICAN, 38 years old, agricultural college and university degrees, practical experience in agriculture, at present holds responsible administrative position, desires to get in touch with parties desiring manager for ranch properties in Argentina, Brazil, or South Africa; reason for desiring change, to enlarge scope of activities; references of the best given. X 380 Times Annex.

ADVERTISING.—Young Page-Davis man, 28, wants action; knowledge of type faces that attract, point system, layout, lettering, and cartooning; excellent references. V. P. Sullivan, 652 39th St., Brooklyn.

AM AMERICAN, 26, married, general office experience, desiring opportunity with assured future. Pearson, 327 East 7th St., Brooklyn.

ASSISTANT MANAGER, 32, with 9 years' office and factory experience, desires position; reference. Evers, 84 Pine St., Brooklyn.

ATTENDANT, experienced, educated, intelligent; best reference; nervous case specialty. L 160 Times.

A MAN in service, who has a degree L.L.B. and two and one-half years' general law experience, desires location with some large corporation where legal experience will be of value; firm connected with foreign trade preferred; character of work and hours immaterial if there is a future; is married and desires income sufficient to live comfortably; best of references. X 392 Times Annex.

BANK MAN, at present paying teller of large national bank, other commercial experience, would make change. G 163 Times.

BOOKKEEPER.—Young man, 22, thoroughly experienced, knowledge of accountancy, also stenography and typewriting, wishes position with any mercantile house; salary $30. O 710 Times Downtown.

BOOKKEEPER, (30,) 12 years' experience; college graduate; correspondent; thoroughly capable, reliable, trustworthy; salary $40; executive, auditor. B 423 Times Downtown.

BOOKKEEPER, two years' experience, good penman, fast and accurate at figures, desires to handle full set of books; salary $20; best reference. B 426 Times Downtown.

BOOKKEEPER.—Latin-American young man desires position as bookkeeper; seven years' banking and commercial experience; good references. G 215 Times.

BOOKKEEPER and cashier, experienced and reliable, 12 years in last position, wishes connection with good concern. P. Siegel, care Perry Co., 81 New St.

BOOKKEEPER will devote several hours daily or weekly to keeping books for business men not requiring bookkeeper full time. T., Post Office Box 244, Brooklyn.

BOOKKEEPER. — Expert, control accounts and voucher system; capable of managing office and auditing; twelve years' experience. L 161 Times.

BOOKKEEPER AND COST CLERK, three years' experience with sweater manufacturer, desires opportunity; age 22; best references. R 567 Times Downtown.

BOOKKEEPER, 33, married, best references, open for position; salary $27. R 568 Times Downtown.

BOOKKEEPER, 32, experienced, balances, statements, controlling accounts; $30. Daragh, 2,194 7th Av.

BOOKKEEPER.—Experienced young man, 19, high school graduate, desires position. L 212 Times.

BOOKKEEPER, ledger clerk, six years' experience, desires position, reliable concern. L 203 Times.

BOOKKEEPER - STENOGRAPHER, experienced, double entry, accurate, initiative; $20. O 717 Times Downtown.

BOOKKEEPER, accountant, office manager; married, eight years' experience; unquestionable reference. K 288 Times.

BOOKKEEPER, 25, extensive experience, efficient, and accurate, for responsible position; $30. L 207 Times.

BUYER, assistant, imported and domestic silks, position with resident buyer. K 290 Times.

BOOKKEEPER, (20,) experienced, double entry, take full charge, balances, &c. K 284 Times.

CASHIER, bookkeeper, timekeeper, desires work after 6 P. M. K 300 Times.

CHAUFFEUR.—We have several good men, with from 3 to 9 years' references on last position; this is not an employment bureau. Society of Professional Auto Engineers, 1,947 Broadway. Tel. Columbus 10276.

CHAUFFEUR, American, single, 10 years' experience, fully competent to take charge of automobiles; country preferred. Address L 77 Times.

CHAUFFEUR wishes position; ten years' experience, three years last position. Chauffeur, 130 West 98th St. Phone 8416-R Riverside.

CHAUFFEUR, 28, single, 7 years' experience foreign and domestic cars, A1 mechanic, best references, wishes private position. Lennon, 112 W. 63d. Tel. 2799 Circle.

CHAUFFEUR, 38 years, 15 years' experience foreign and domestic cars, desires private position. Borchardt, 300 East 86th St. Lenox 3102

CHAUFFEUR wants position on private place, single American, draft exempt, 10 years' experience, careful driver, references. L 201 Times.

CHAUFFEUR-MECHANIC, married, 8 years' experience, Locomobile, Pierce, Cadillac, Packard, wishes position; A1 references; wages $30. M. Frankel, 141 West 145th.

CHAUFFEUR - MECHANIC, colored, neat appearance; good references; 3 years' shop experience; strictly sober. Riverside 10218. 130 West 102d. Peters.

CHAUFFEUR desires private position with private family; experienced; references. Albert Doubrava, 415 East 71st St. Phone 2859 Rhinelander.

## SITUATIONS WANTED—Male.

CHAUFFEUR-MECHANIC, 40, ten years' experience; married; 18 months last place; all cars. A. Wagener, 219 West 84th.

CHAUFFEUR, 29, experienced; private; expert mechanic; $30. Hildebrand, 135 Amsterdam Av.

CHAUFFEUR.—English; age 34; single; competent, careful driver; wages, $35. G 162 Times.

CHAUFFEUR, 29, 12 yrs.' experience; good mechanic, careful driver; references. K 216 Times.

CHAUFFEUR and gardener wishes a position on a private place; 5 years' experience; single; references. K 278 Times.

CHAUFFEUR, married, 12 years' experience, make own repairs, wishes steady position. Write Louis, 443 Amsterdam Av.

CHAUFFEUR, married, 3½ years' experience high-class cars, trucks; steady, reliable. Write only, in care of Janitor, 15 West 106th.

CHAUFFEUR, 5 years' experience, wishes position, private; careful driver; modern repairs. John Borovsty, 1,430 1st Av.

CHAUFFEUR, experienced, competent, reliable man, desires position. Galant, 946 Trinity Av., Bronx.

CHAUFFEUR.—Single; 8 years' experience; 3 years last employer. Chauffeur, Rhinelander 2795.

CHAUFFEUR, married, 8 years' experience, good habits, best of references, desires good private position. K 279 Times.

CHAUFFEUR, 12 years, references; white, drive any car. Warden, 942 8th Av.

CHAUFFEUR, 27, 5 years driving high-priced cars. Chandler, 332 W. 55th St.

CHEMIST, analytical, college education; two years' analytical experience, wishes position. K 274 Times.

CLERK, 23, general office ability, also assume charge; good typist; knowledge stenography, bookkeeping, time work; high school education; banking and railroad experience. J. Troy, Harlem 6029.

CLERK (20) wishes position; five years' clerical experience; references. G 206 Times.

COLLECTION MANAGER, married, 35 years old, of highest integrity and proven ability, capable of taking complete charge of large collection department; or can handle collections independently with my own facilities; results guaranteed. O 726 Times Downtown.

COLLEGE GRADUATE, 35, born and educated in Poland, 15 years in America, naturalized citizen, at present foreign department manager of a Philadelphia bank, speaking several Slavish languages, offers his services to a manufacturer or exporter as foreign representative; first-class references. Representative, 312 Hayes St., Chester, Penn.

CORRESPONDENT and assistant manager, thoroughly experienced claim collections, desires change. R 526 Times Downtown.

COST ACCOUNTANT, 26; experienced cost production, payroll, executive ability; references. K 276 Times.

COUPLE, Finnish, wife cook, houseworker; man chauffeur; useful man, country preferred; good references. August Maki, 222 East 19th.

CREDIT, Collection, and Office Manager.—High-class executive, with present employers eight years, desires to change; expert accountant and systematizer; will locate anywhere if opportunity is exceptional; American; married; age 33; highest credentials. L 175 Times.

DRAFTSMAN, age 21, technical training, first class layout man on general electrical and mechanical apparatus, designing experience, desires change; best of references. O 719 Times Downtown.

DRAFTSMAN, mechanical, 35, technical education, 10 years' general layout experience, will accept position here or abroad. L 204 Times.

DRAFTSMAN, experienced patent office, typewriters, and the like. O 701 Times Downtown.

DRAFTSMAN, mechanical engineer, technical graduate, 11 years' shop, office experience. K 285 Times.

EDITOR with technical education and training sees desirable connection. W., 854 Broadway.

ELECTRO-MECHANICAL ENGINEER.

34 years, college graduate, 12 years' experience in designing and manufacturing high-class apparatus, scientific as well as commercial, available for executive position, thoroughly trained for precision quantity production, factory management, and efficiency work; intimate knowledge of the electrical and automobile trade; minimum salary $5,200. X 378 Times Annex.

ENGINEER, electrical and mechanical, graduated, 29, experience in layout and installing low, high tension, mining machinery; speaks English, French, Spanish, will accept position here or abroad. L 205 Times.

EXECUTIVE, middle-aged, until recently owner of manufacturing business, open for position; city or out of town; will furnish steady, intelligent work in exchange for moderate salary. G 519 Times Downtown.

EXECUTIVE, married man, 39, resigning as foreman from a railroad supply manufacturing company, desires steady position to better himself, where efficiency, loyalty will be recognized. Brinckerhoff, 537 West 51st St.

EXPORTERS.—Educated young man desires connections; business experience; references. R 540 Times Downtown.

EXPORT MANAGER.

EFFICIENT ORGANIZER, THOROUGHLY FAMILIAR WITH EXPORT TO EUROPE AND FAR EAST OF STEEL PRODUCTS, METALS, MACHINERY, MACHINE TOOLS AND CHEMICALS, WITH VALUABLE BUSINESS CONNECTIONS THERE, SPEAKING SEVERAL LANGUAGES, GRADUATE ENGINEER, WILL ACCEPT POSITION, PREFERABLY WHERE LARGEST PART REMUNERATION WILL CONSIST OF THE SHARE OF PROFITS OBTAINED; HIGHEST REFERENCES, ALSO FROM CORPORATION CONNECTED WITH AT PRESENT. X 388 TIMES ANNEX.

EXPORT SALESMAN, experienced textiles, acquainted exporters, desires connection manufacturing concern. O 728 Times Downtown.

EXPORT MAN, able organizer, 27, knows Portuguese, Spanish, seeks position. K 283 Times.

JUNIOR EXECUTIVE large New York bank sees new connection; could invest limited amount capital; 14 years' experience in general and foreign departments. R 507 Times Downtown.

LAWYER, American, 28, married, naval officer, released from service, seeks good business opportunity with large corporation. K 294 Times.

MACHINIST, master mechanic, 25 years' experience, open for executive position. G 254 Times.

MANAGER.—Columbia graduate, (28,) with legal training, directing cost survey of major industry, successful accountant, sales promoter, correspondent, purchasing agent; salary $75. K 130 Times.

MANAGER.—If you want a capable man as executive or business manager, who has had several years' experience in general business, address L 217 Times.

MECHANICAL AND STRUCTURAL ENGINEER; 18 years' practical experience design and construction chemical plants, industrial, manufacturing plants, steam power plants; steel, timber, and concrete mill buildings; heating, ventilating, design of special machinery, etc. Available on short notice. S 719 Times Downtown.

PLANT SUPERINTENDENT, mechanical engineer; wide experience in supervision, organization, and management of plants; resourceful, inventive, and skilled mechanic; experienced in production, layout, tool designing, &c.; best of references; immediate connection. G 258 Times.

PURCHASING AGENT, technical steel, mechanical equipment, building construction, 12 years. O 704 Times Downtown.

REPORTER-SECRETARY-STENOGRAPHER, Specialized in RAPID, VERBATIM reporting. ACCURATE transcription, legal, commercial, technical experience, executive ability, correspondent, American, high school graduate, thoroughly competent, offers services at $35 per week. G 193 Times.

SALESMAN.

Expert specialty salesman, just released from the Government, particularly familiar with the Western States, wishes line to handle through this territory; am 33 years of age. Inquire for Charles G. Stone, Room 318, Herald Square Hotel.

SALESMAN - SALESMANAGER. — HIGH-GRADE REPRESENTATIVE; EXTRAORDINARY EXECUTIVE QUALIFICATIONS; KNOWLEDGE OF FANCY GOODS, NOTION, NOVELTY, LEATHER GOODS LINES; CAPABLE TO SUCCEED WITH ANY SALABLE MERCHANDISE; WANTS LOCAL POSITION WITH LARGE, ESTABLISHED HOUSE. K 236 TIMES.

SALESMAN,
NOTIONS AND PERFUMERY,
previous to resigning commission United States Army, salesman 12 years' experience notions and perfumery, well acquainted buyers Southern States and Pacific Coast, desires to get in touch with good reliable house; splendid records; best references. T G 310 Times Downtown

SALESMAN, experienced, wishes position with reliable concern, children's dresses, rompers, aprons, corsets, house dresses; New York State. B 330 Times.

SALESMAN, traveling South, including Texas, 15 years, acquainted with finest dry goods and ready-to-wear buyers, wants engagement. G 916 Times Harlem.

SALESMAN, 35, exceptional record, wants line of merit for nearby territory; salary or drawing account. T. Van Pelt, 243 Academy St., Jersey City, N. J.

SALESMAN, experienced, fluent talker, exceptionally qualified, desires connections; excellent references. B 419 Times Downtown.

SALESMAN, sweaters and bathing suits, big following, desires mill connection. L 220 Times.

## SITUATIONS WANTED—Male.

SECRETARY.—Private confidential secretary or similar position by American, 32 years old; speaks, writes fluently English, French, Russian, German; speaks Swedish and Norwegian; widely traveled, tactful, resourceful, good business man, correspondent; splendid references. L 92 Times.

SECRETARY, stenographer, correspondent, American, purchasing, engineering, financial experience, executive ability, tact, initiative, mature judgment, wants connection with substantial reputable business. O 683 Times Downtown.

SECRETARY - STENOGRAPHER, American, experienced; well educated, refined, initiative, ambitious. R 559 Times Downtown.

SECRETARY, stenographer, executive, clerical, American; salary commensurate high grade ability. R 538 Times Downtown.

SECRETARY, (28,) possessing qualifications to relieve busy executive. Stenographer, B 404 Times Downtown.

SHIPPING, RECEIVING CLERK, 22, experienced packing, bookkeeping, best reference. G 915 Times Harlem.

STENOGRAPHER, long experience commercial lines, well educated, desires good position requiring brain work and ability; $20. R 649 Times Harlem.

STENOGRAPHER-BOOKKEEPER, 30, expert, well educated, exceptionally qualified; excellent references. B 420 Times Downtown.

STENOGRAPHER, 18, office experience, high school education, energetic, capable worker. G 262 Times.

STENOGRAPHER, CORRESPONDENT, competent, reliable secretary; experienced, willing worker. H. L., 95 Times Downtown.

STENOGRAPHER, experienced; good references; salary $15 to $17. L 153 Times.

TYPEWRITER.—Spanish young man, high school graduate, ten years in South America, desires position in export office to do Spanish work. L 214 Times.

WOOLEN CLIPPINGS.
WOOLEN MILL.
Fifteen years at woolen clips; desires to connect with a woolen clip house or a woolen mill organization; highest character; best references. B 413 Times Downtown.

YOUNG MAN, 21, university education, possesses initiative, tact, first-class mathematician, thorough training and some experience in statistical work, student of accounting, desires position along these lines. L 197 Times.

YOUNG MAN, ambitious, good education, pleasing personality, desires connection with large wholesale or export concern; willing learn the business; excellent references. R 566 Times Downtown.

YOUNG MAN, 21, excellent education, able and ambitious, desires opportunity with exporting house; offers knowledge of accounting, traffic management, Spanish as assets. O 723 Times Downtown.

YOUNG MAN of 20, reliable, considerable clerical experience, wants position in established mercantile house; best reference. Ernest Lockwood, 20 Harper Place, Arlington, N. J.

YOUNG MAN, 22, just released from army, high school graduate, five years' business, advertising and selling experience; very adaptable; something with future. R 555 Times Downtown.

YOUNG MAN, 23, excellent education, clear thinker, capable assisting executive, desires position with high-class concern. B 421 Times Downtown.

YOUNG MAN, 20, desires position with mercantile house at anything; some experience in novelty jewelry. B 429 Times Downtown.

YOUNG MAN, 20; 3½ years' high school education; no experience, but intelligent and quick; desires position with a future. J. Weisberg, 234 Westchester Ave., Bronx.

YOUNG MAN, executive ability, able to assist manager; can take charge of department; industrious; highly recommended. R 537 Times Downtown.

YOUNG MAN, 18, high school graduate, business ability, wishes connection with import-export house; best references. L 200 Times.

YOUNG MAN, 20, conscientious, neat, salesmanship ability, wishes connection with concern where future is assured. R 550 Times Downtown.

YOUNG MAN, 21, large business knowledge, four years' clerical experience, can take charge stock or sell. H. Aschner, 513 East 86th St., city.

YOUNG MAN, 17, two years' clerical experience, desires position where he can be connected with advertising. R 545 Times Downtown.

YOUNG MAN, 19, wishes position where some knowledge of salesmanship is attainable. Irving Schlang, 16 East 107th St.

YOUNG MAN, 18, ambitious, commercial, office experience, desires reliable position with advancement; references. K 286 Times.

YOUNG MAN, 21, neat, well educated and ambitious, desires outside position of responsibility with good future. L 133 Times.

YOUNG MAN, with knowledge of Spanish-English, desires position in export business; half-day work. P. G., 144 West 103d.

YOUNG MAN, 17, high school education, wishes clerical position; experienced. O 713 Times Downtown.

YOUNG MAN, 20, six years' office experience, position with advancement; $18. K 291 Times

YOUNG MAN, 20, desires connection with mercantile house; ability, experience. O 720 Times Downtown.

YOUNG MAN, 18, wishes position, expert; three years' experience; $16. O 711 Times Downtown.

YOUNG MAN, 19, four years' clerical experience, willing, desires to connect with reliable concern. K 301 Times.

YOUNG MAN, 18, high school graduate, wishes position. Romanov, 59 Forsyth St.

YOUNG MAN, 19, desires position. A. Miller, 146 Amboy St., Brooklyn.

YOUNG MAN desires to learn good trade; references. Stander, 19 East 117th.

## HELP WANTED—Female.

ADDRESSERS, GOOD PENMEN, $2 PER THOUSAND; AGE OVER 25; STATE EXPERIENCE, IF ANY. P. O. BOX 895, CITY HALL STATION, N. Y.

ALTERATION HANDS and finishers on high class gowns. Mueller Graves, 1A East 46th St.

ASSISTANT BOOKKEEPER AND STENOGRAPHER. — THOROUGHLY EXPERIENCED, CLOAK AND SUITS PREFERRED; STATE AGE, EXPERIENCE AND SALARY EXPECTED. B 341 TIMES.

ASSISTANT in cost accounting; applicant must be good at figures and accurate; experience not essential; fine future; salary expected. M. B., 803 Times Downtown.

ATTENDANT for insane hospital; liberal pay. Call, 146 East 28th, today, 4 P. M.

BOOKKEEPER,
one who has had department store experience; must be rapid and accurate and able to take trial balance; liberal salary assured to the one with the necessary qualifications. Apply main office, sixth floor, Bloomingdale Bros., 59th St. and 3d Av.

BOOKKEEPER,
EXPERIENCED,
AND CAPABLE OF FILLING RESPONSIBLE POSITION IN PUBLISHING HOUSE.
Must be accurate, good penman.
Apply in own handwriting.
THOMAS Y. CROWELL CO.,
426 WEST B'WAY.

BOOKKEEPER-STENOGRAPHER. — Large manufacturing corporation offers excellent opportunity for capable young lady; stenographic experience absolutely necessary; also complete knowledge of double entry bookkeeping and general office work; reply in own handwriting, stating age, experience, references and salary desired. B 244 Times.

BOOKKEEPER.—Young woman familiar with voucher record and check vouchers and to assist general ledger bookkeeper; knowledge of double-entry bookkeeping essential. Reply, stating full particulars, to "Ledger," R 552 Times Downtown.

BOOKKEEPER'S ASSISTANT.—AGE 16-20; HOURS 9-5; WILLIAMSBURG POSITION; STATE AGE, SALARY, AND REFERENCES. S H., 805 TIMES DOWNTOWN.

BOOKKEEPER, capable all office detail work, railroad, shipping, &c.; one experienced in canned food line preferred; good opportunity. R 564 Times Downtown.

BOOKKEEPER and stenographer; capable, alert, systematic; good opportunity for right girl. Apply Harris & Tipograph, 15 West 4th St.

BOOKKEEPER, 30 to 40 years of age; pay $50 a month, board and room. Call 146 East 28th St. today at 4 P. M.

BOOKKEEPER wanted; experienced and lively young lady; fair salary to begin. Room 504, 20 Liberty St.

BOOKKEEPER for garage; make herself generally useful. East 43d St. Garage, 231 East 43d.

BOOKKEEPER, able to make trial balance; salary $15. 402 East 31st.

CASHIER AND BOOKKEEPER.—Young lady to assist cashier in large wholesale drug house; knowledge of double-entry bookkeeping essential; in reply state full particulars and experience to "Confidential," O 721 Times Downtown.

CLEANING WOMAN FOR BAKERY.
APPLY 7 A. M. CUSHMAN'S,
89TH ST., LEXINGTON AV.

CLERK.—Young woman for statistical work in auditing department of large publishing house; experience on subscription lists preferred, but not essential; state age, experience and salary expected. B 801 Times Annex.

COMPTOMETER OPERATOR
experienced in proving ledger postings. Campbell, Metzger & Jacobson, 8 East 22d.

## HELP WANTED—Female.

CLERICAL ASSISTANTS

for our accounting and auditing departments; must be thoroughly experienced and good at figures; liberal salary assured with advancement to those who can qualify. Apply Main Office, Sixth Floor, Bloomingdale Bros., 59th St. and 3d Av.

COOK.—Experienced in large quantity cooking of meat and vegetables, to go 50 miles from New York; high-class service, attractive surroundings. Apply Friday and Saturday mornings, Suite 197, 1 Madison Av.

DEMONSTRATORS.—Ladies wanted; permanent position; advancement to those who can qualify; selling well known tooth and toilet preparations; salary, $20 to $30 per week; must be able to travel when proficient. Call at Sanitol Co., Room 1112 Wilson Building, 33d and Broadway.

DICTAPHONE OPERATOR AND STENOGRAPHER IN LARGE MANUFACTURING CONCERN; MUST BE QUICK AND ACCURATE; STATE AGE, EXPERIENCE, SALARY EXPECTED. A 745 TIMES DOWNTOWN.

DICTAPHONE OPERATOR in electrical supply house; experienced. Mr. Richardson, 17 Park Place.

DICTAPHONE OPERATOR.—State past experience, salary, religion; good position for capable operator. O 689 Times Downtown.

EMPLOYMENT WORKER, with knowledge of stenography, for factory; unusual opportunity to develop department in growing concern; state salary desired to start. Box 44, 206 Broadway, Brooklyn.

ERRAND GIRL in gown shop. Mueller Graves, 1A East 46th St.

FILE CLERK, experienced, wanted; one with some knowledge of stenography will be given preference. B 336 Times.

FILE CLERK with experience in filing export correspondence. B 203 Times.

GENERAL HOUSEWORKER.—Neat girl for light, general housework in a small family; no washing. Dr. Landsman, 310 West 86th.

GENERAL HOUSEWORKER.—Must be good cook and white; high-class apartment; no washing; best wages. Nygatt, 65 Central Park West.

GIRLS

in perfumery factory, with or without experience in labeling. Ed Pinaud, 90 5th Av.

GIRLS.—Wanted, 6 nurses' aids, with or without experience, to take care of convalescent children; salary $40 per month and maintenance. Apply Supt. Seaside Hospital, Newdorp, S. I., N. Y. Phone Newdorp 20.

GIRL FOR STOREROOM; GOOD SALARY, ROOM AND BOARD. APPLY TO HOTEL MARGARET, 97 COLUMBIA HEIGHTS, BROOKLYN.

GIRLS wanted to learn seed business; steady position. Apply Mr. Del Valle, 30 Barclay St.

GOVERNESS.—Good home and good wages offered one who will take care of two children, aged 7 and 11, to act as governess; must be willing, companionable, and congenial; best of references required; residence Newark. Address Mrs. Nathan B. Goldsmith, 2 Stratford Place, Newark, N. J.

HEAD WAITRESS, experienced, wanted for high-class family hotel; must have best of references; good salary and permanent position for the right person. Hotel Alvord, 18 South Clinton St., East Orange, N. J.

HIGH SCHOOL GRADUATE for mathematical work; excellent opportunity. Call or write. Room 100, 135 William St.

HOUSEWORK.—Family 2 adults and child; good home; wages $40-$45. Apt. 42, 56 Fort Washington Av., corner 161st St. Phone Audubon 2883.

KEY PUNCH OPERATOR.

must be experienced on Hollerith machine; advancement.

WESTERN ELECTRIC CO., INC.,
57 BETHUNE ST.,
near West St., 6 blocks south of 14th St.

LAMP SHADE WORKERS and band sewers, experienced; steady position, good pay. Mountain Community, 176 Madison Av.

LAMP SHADE MAKER, experienced. Mrs. Hubbard, 1,009 6th Av., near 57th St.

MAID.—Wanted, good maid for general housework who appreciates good home; will pay best wages to right girl. Apply Mrs. R. E. Baher, Alger Court, Bronxville, N. Y. Phone Bronxville 1027M.

MATHEMATICIAN.

Young woman with experience in graphics and chart plotting. College education preferred. Good salary to start; advancement commensurate with originality and initiative. Write, stating age, experience, and salary desired. A. H. C., 463 West St., New York City.

MATCHER AND STOCKROOM GIRL.—ONLY ONE WITH EXPERIENCE DESIRED. EDWARD MAAG, 46 W. 23D ST.

MILLINERY FORELADY.
Exceptional opportunity for forelady with large wholesale hat house; experience; pleasant environments, permanent position, and highest salary; call at once.
SMOLIN, 5 WEST 37TH.

NIGHT NURSE wanted in children's hospital in country. Apply Saturday morning at 10 o'clock, New York Orthopaedic Hospital, 420 East 59th.

NURSE, graduate, wanted to work under direction of employment manager of factory on Long Island near New York; knowledge of welfare work as may be applied employes at their homes is desirable, and must be possessed of tact, cheerfulness, and energy; in replying, state experience, age, nationality, and references; salary $30 a week. G 227 Times.

NURSE.—Experienced; two girls, aged 10; personal references required. Murray Hill 7748 before 10 or after 5 o'clock.

OFFICE ASSISTANT, American, high school, typist; light duties; advancement; state age and salary. Address "Construction," 263 West 125th.

OFFICE GIRL in an insurance broker's office; salary $8. O 725 Times Downtown.

OPERATORS on Remington-Wahl machines for large financial house; excellent opportunities for advancement; state experience and salary desired. Address "E. R.," P. O. Box 822, City Hall Station, New York.

POSITIONS
FOR
YOUNG GIRLS.

Pleasant work; rapid advancement; a real opportunity for nice girls who are ambitious; our educational director-doctor and nurse look after their business training and health.

Parents are invited to call with their daughters; apply all week.

BEST & CO., Employment Office, 9 A. M. to 5 P. M., 7 W. 35th St.

SALESWOMEN.

R. H. MACY & CO. have vacancies in the following departments for competent saleswomen or for women who are able to become competent saleswomen through the aid of our Department of Training:

Handkerchiefs,
Gloves,
Underwear,
Corsets,
Colored Silks,
Merino Underwear,
Men's Neckwear,
Housefurnishings,
China,
Toys,
Books,
Pictures,
Candy.

Apply at Office of Employment Manager, 2d balcony, rear, 34th St. entrance, any time during the day, OR ANY EVENING THIS WEEK UNTIL 9 O'CLOCK.

SALAD MAKER.—Energetic, capable woman, experienced in making up salads in large quantities for high-class service, to assist also with desserts; good opportunity; 50 miles from New York. Apply Friday and Saturday mornings, Suite 197, 1 Madison Av.

STENOGRAPHER AND OFFICE ASSISTANT, high school graduate, rapid, accurate worker, quick comprehension, good grammarian, neat appearance, desirable and permanent position for right party; best references required and given. Apply this afternoon between 2 and 4, Room 1015, 200 5th Av.

STENOGRAPHER with experience on No. 10 Remington; permanent position; state in own handwriting, age, experience, and salary expected, (not over $18;) must be able to take at least 130 words per minute dictation and transcribe at least 60 words per minute. G 264 Times.

## HELP WANTED—Female.

STENOGRAPHER-TYPIST.—French-English; must be thoroughly experienced and able to take French and English dictation rapidly; unless able to fulfill these conditions need not apply. Send particulars to "D. T.," G 266 Times.

STENOGRAPHER-SECRETARY, to assist in credit department; must be American, accurate, quick, neat penman; reply must give experience, salary and references. B 349 Times.

STENOGRAPHER.
High school graduate, experience unnecessary; $12-$18 advancement; good hours and working conditions; liberal vacations. McCall, 236 West 37th.

STENOGRAPHER.—Young lady with at least 2 years' experience; must be rapid and accurate; excellent future; state age, experience and salary desired. P. O. Box 363 City Hall.

STENOGRAPHER, rapid dictation, able read notes, good grammarian, hard worker; good salary; steady position for right person. Whitney Duplicating Check Co., 250 West 54th.

STENOGRAPHER and secretary, educated; only one hour and half in afternoon, between 5:30 and 7; reply, stating age, salary desired. G 250 Times.

STENOGRAPHER, experienced, over 23 years; neat, willing, competent; salary $15. Apply 10 to 11 A. M., Mother's Magazine, 95 Madison Av.

STENOGRAPHER AND TYPIST; high school graduate preferred; steady position; hours 8:30 to 5:45; salary to start $10. Call personally, Lewis, 73 Barclay St.

STENOGRAPHER by wholesale dry goods house; state age, references, and salary expected. R 520 Times Downtown.

STENOGRAPHER, pleasant surroundings; would consider bright beginner; state full particulars. L 195 Times.

STENOGRAPHER. — Spanish-English; state age, experience, reference, salary desired. P. K., 345 Times.

STENOGRAPHER in law office; $10 per week. R 569 Times Downtown.

STENOGRAPHERS, rapid, wanted. Hutner, 48 W. 25th St.

STERN BROTHERS,
WEST 42D STREET,
Require competent saleswomen for the following departments:
RIBBONS,
SILVERWARE,
LEATHER GOODS,
ART NEEDLEWORK,
STATIONERY,
HANDKERCHIEFS.
Apply after 9 A. M., Employes' Entrance, West 43d St., Near 5th Av.

SWITCHBOARD OPERATOR, relief work only, and filing; Christian house; $55 month; advancement. B 431 Times Downtown.

TEACHER Isaac Pitman shorthand; experience essential. Address, full particulars, Director, 327 Fenimore St., Brooklyn.

TEACHER, lady, wanted, evenings, give lessons to small number pupils; beginners in English. Orenstein, 65 Forsyth St.

TYPISTS.

A FEW VACANCIES FOR TYPISTS; PAY ACCORDING TO EXPERIENCE; RAPID ADVANCEMENT FOR BEGINNERS.

CHARLES WILLIAM STORES,
25 WASHINGTON ST.,
BROOKLYN, N. Y.

TYPIST.—Young lady as typist in large insurance office; hours 9-5, Sat. 1 P. M.; must be rapid; high school graduate preferred; salary $45 monthly; answer fully, stating age, experience, &c. R 557 Times Downtown.

TYPIST on Underwood machine; must be experienced at billing, quick and accurate figurer; no other need apply; salary $18. Dolphin Cutlery Co., Inc., 3 West 29th St.

TYPIT.—Lady, French and English; state qualifications and experience. L. P., 100 Times.

TYPIST, addressing, filling in letters; must be experienced; $2.50 per day. Call Thursday, 8:30. William Gray, 13 Park Row.

TYPISTS, PIECE WORK, EXPERIENCED CAN EARN $15 TO $20 WEEKLY. APPLY 9 A. M., BOYD'S, 19 BEEKMAN ST.

TYPIST.—Accurate, neat; bright beginner considered; good opportunity. Call or write Room 100, 135 William St.

WAITRESS.—Wanted, a colored waitress; private residence; excellent quarters supplied; all colored domestics; references required; no other duties. Apply immediately, 30 West 76th St.

WAITRESS.—A colored waitress is wanted; private residence; excellent quarters supplied; all colored domestics; references required; no other duties. Apply, immediately, 30 West 76th St.

WARPER ON HAND MILL. EDWARD MAAG, 46 WEST 23D.

WOMEN,

middle aged,
to act as

WRAPPERS,
CARRIERS AND STOCK HELP.

Experience not necessary.

AT WANAMAKER'S
Apply Employment [illegible]

WOMEN.—We have a few vacancies in our subscription department for ambitious women solicitors; unusual opportunity for wide-awake business women; commission. Address Subscription Department, P. O. Box 322.

YOUNG LADY, EXPERIENCED ON FACTORY PAYROLL AND KNOWLEDGE OF MAKING OUT FACTORY TICKETS. SARNOFF IRVING HAT CO., 15 WASHINGTON PLACE.

YOUNG LADY for inclosing and mailing circular work; experience unnecessary; salary $10. Strong Machinery Co., 21 Walker St.

YOUNG LADY in advertising office of a large daily newspaper; salary $12 to start; state age, experience, and telephone number. B 860 Times Annex.

YOUNG LADY, bright and willing, experienced in filing and ledger work; Christian firm. Apply 280 Broadway, Room 681.

YOUNG LADY, must be a good typist, to take care of file and export department of large cotton goods house and do general clerical work. A 726 Times Downtown.

YOUNG WOMEN.—Large manufacturing company organizing a junior crew wants young women of pleasing personality to sell grocery products to housewife in connection with educational campaign; must be willing to travel; salary, $22 per week and transportation. Apply in person, Room 431, 44 Whitehall St.

YOUNG WOMAN, assistant in controller's large New York hotel; satisfactory salary and meals furnished. Whitney Duplicating Check Co., 250 West 54th.

YOUNG WOMEN, experienced, for clerical positions; high school graduates preferred; advancement. Address P. O. Box 325, City Hall Station, New York City.

YOUNG WOMEN wanted to care for convalescent crippled children in hospital in country. Apply Saturday morning at 11 o'clock, New York Orthopaedic Hospital, 420 E. 59th.

YOUNG GIRL.—Learn wholesale line; beginning care different stocks. O 678 Times Downtown.

### Instruction.

FILE CLERKS WANTED.

Big demand in business houses for file clerks who have had TRAINING. Salaries $12 to $30 per week. We prepare you thoroughly and promptly for these positions and then place you. Ours is the only school affiliated with a filing equipment house. Apply today. Franklin 2261.

NATIONAL TRAINING SCHOOL
FOR FILING.
The Shaw-Walker Company.
60 Franklin St., Near Broadway.

FILING—INDEXING.
Positions open for our graduates after a month's intensive training.
Day and Evening Classes.
Visitors welcome any time.
Over three thousand graduates.
NEW YORK SCHOOL OF FILING.
Singer Building, New York.

PRIVATE SECRETARIAL TRAINING.
PRATT SCHOOL, 64 West 45th St.
Registered by Board of Regents of the University of State of N. Y.; individual instruction; must be over 16 years old; advanced registration and references required.

THE U. S. SECRETARIAL SCHOOL,
542-544 5th Av., (45th St.,) the oldest and pre-eminently the most successful, prepares for and obtains excellent secretarial positions; day, evening, and correspondence courses; catalogue. Prof. Meagher, M. A., Director.

AMBITIOUS WOMEN ought to hear the lecture "Present-Day Opportunities in Accountancy" by Horatio N. Drury, Tuesday, Nov. 26, at 6 P. M. Write, or telephone Cort. 1465, for complimentary admission card. Pace Institute, 30 Church St., N. Y.

EARN $5,000 YEARLY
as a drugless physician. Day and evening sessions, both sexes, class NOW forming. Write for Booklet C. Chiropractic University of New York, 1,416 Broadway, New York. Phone Bryant 6956.

## HELP WANTED—Female.

### Employment Agencies.

ELSIE DIEHL AGENCY,
20 Vesey St.
No registration fee.
Steno., several positions downtown, uptown, $25-$22-$20-$18-$15.
Bush Terminal bookpr., $25.
Bookkeeper, $20.
Typist, $15.
Elliott-Fisher bookkeeping machine, $20.
Assistant bookkeepers, $18.
Office assistants, $15-$12.
Ledger clerks, $18.
Steno., Spanish-English, $125 monthly.
CALL.

BROWN EMPLOYMENT EXCHANGE,
99 NASSAU ST. CALL 9-5:30.
Stenographer-secretary, $22-$25; stenographers, clerks, typists, bookkeepers, office girls; free registration.

BOOKKEEPER and CASHIER, $20; typist, $15; clerks, $12; stenographers, $12-$15. Hazlitt Mercantile Agency, 7 East 42d.

BOOKKEEPER, $25; assistant, $20-$22; switchboard-typist, $17; stenographers, $10-$25; registration free. Gahagan Agency, 256 Broadway.

STENOGRAPHERS, BOOKKEEPERS, TYPISTS, ETC. FREE REGISTRATION. FULTON AGENCY, 489 5th Av., 93 Nassau St.

HIRST OCCUPATIONAL EXCHANGE,
74 BROADWAY.
Typists (8) "immediately" $18. Register free.

JUPP Agency, 87 Nassau.—Stenographers, insurance, $75; numerous others; law, $18; bookkeepers.

## HELP WANTED—Male.

ACCOUNTANTS wanted by large Government plant in New Jersey, near New York City; about three months' work to right men. Apply, by letter or in person, to T. A. Gillespie Loading Co., South Amboy, N. J., or telephone Employment Manager, Perth Amboy 1900.

ACCOUNTANT required by New York export house to take entire control of bookkeeping and financial department; applications invited from men having held similar positions. Write, stating full particulars, past experience, age, nationality, and salary required, O 714 Times Downtown.

ACCOUNTANT.—Large manufacturing concern requires young accountant capable of following collections; excellent opportunity to become familiar with every phase of accounting; replies must state age, education, experience, and salary expected. X 360 Times Annex.

ACCOUNTANT.—Position in Bridgeport with large company for man with knowledge of branch bookkeeping or auditing; give full details as to age, experience, and salary; excellent opportunity for right man. Address X 362 Times Annex.

ACCOUNTANT-AUDITOR.—Young man with experience in large organization; must possess tact, energy, and executive ability; state age, experience, and salary expected. B 862 Times Annex.

ASSEMBLERS,
ADJUSTERS.

Mechanics who have had machine assembling or adjusting experience are offered opportunity to qualify for positions as out of town.

REPAIRMEN
on office machinery.
Good future for the right men.
State age, experience in detail, and salary expected. D. S., 322 Times Downtown.

ASSISTANT BOOKKEEPER
Splendid opportunity for one experienced on controlling account; position is a permanent one with a large candy manufacturer and offers splendid opportunity. S F 346 Times Downtown.

ASSISTANT SALES MANAGER required by New York general export house; write, stating age, nationality, past experience, and salary required; only those with sound experience in similar line of business need apply. O 716 Times Downtown.

ASSISTANT EDITOR for monthly trade journal for part time; give full particulars in confidential application. R 488 Times Downtown.

ASSISTANT SHIPPING CLERK. — Experienced man in wholesale exporting house. O 677 Times Downtown.

AUTOMATIC SET-UP MAN, ACQUAINTED WITH NATIONAL ACME MACHINE; GOOD WAGES, STEADY WORK. BRACH SUPPLY CO., 129 SUSSEX AV., NEWARK, N. J.

BOND HOUSE wants young men with experience in bond business who can write good letters; excellent chance for advancement. Address "E. P.," P. O. Box 822, City Hall Station, N. Y. City.

BOOKKEEPERS.—Men willing to work from 5 P. M. to 1 A. M. can find profitable employment with large financial house. Address "E. O.," P. O. Box 822, City Hall Station, N. Y. City.

BOOKKEEPER, in import and export house; general work in connection with documents, invoices, drafts, insurance, &c., monthly trial balance. Address, giving full particulars as to past experience, salary, nationality, &c., B 432 Times Downtown.

BOOKKEEPER.—YOUNG MAN; MUST BE WILLING AND NOT FOOL AWAY HIS TIME; FOR REAL AMBITIOUS, HARD-WORKING MAN HERE IS A REAL OPPORTUNITY; SALARY $18 WEEKLY START. J K 16 TIMES.

BOOKKEEPER.—One who has had experience in brewery accounting preferred; state age, experience, and salary desired; permanent position for the right man. Write Box 491, 1,358 Broadway.

BOOKKEEPER and cost accountant, experienced in leather manufacturing, wanted; state salary and full particulars. A 747 Times Downtown.

BOOKKEEPERS. — Three experienced bank ledger men who possess initiative and integrity; competency and accuracy required. Cosmopolitan Bank, 803 Prospect Av., Bronx.

BOOKKEEPER.—Rapid, accurate, competent; permanent position; good opportunity; state experience, age, and salary desired. L 187 Times.

BOOKKEEPER.—Rapid, accurate, competent; permanent position; good opportunity; state age, experience, salary desired. B 121 Times.

BOOKKEEPING TEACHER, modern, illustrative, wanted by Brooklyn school; evenings only. X 383 Times Annex.

BOOKKEEPER. — Experienced; knowledge typing; downtown export; state age, religion, salary. G 478 Times Downtown.

BOOKKEEPER.—Must be accurate at figuring and good penman. Call 673 Madison Av.

BOYS.

FOR OFFICE WORK,
PERMANENT POSITIONS WITH
GOOD FUTURE.
We pay $9 a week to start and $10 a week after a month of satisfactory service to boys who have graduated from school, age 14 to 17; half a day Saturday.
OPPORTUNITY FOR PROMOTION
TO CLERICAL AND
MECHANICAL POSITIONS.
Apply by letter only,
Mr. Prentzlein,
Public Telephone Department,
Room 202, 24 Walker St., N. Y. C.
NEW YORK
TELEPHONE COMPANY.

BOYS.—Two American boys, 16 to 18 years, in large leather corporation, shipping and sales depts.; salary, $12; rapid advancement if promise is shown; reference required; Christian firm. A 741 Times Downtown.

BOY.
Does an intelligent, refined boy want a position where his future is assured, experience unnecessary, honest and steady. Apply Tiffany Studios, 45th and Madison Av.

BOY.—Bright, alert, good appearance, for desirable opening, Christian corporation; salary $45 monthly, with advancement. R 547 Times Downtown.

BOY wanted in office large manufacturing and importing house; $12 to start; excellent chance for advancement. R 561 Times Downtown.

BOY to carry packages and help in shipping department; state salary, references, age, experience if any, religion. O 687 Times Downtown.

BOY wanted, neat appearance. Apply, with reference, Room 1904, 220 Broadway.

BOYS.—Fine opportunity. Sterling Bronze Co., 18 East 39th St.

BUYER.—Suit and coat buyer wanted; must know styles and how to work with contractors; man now employed with large plant preferred; excellent opportunity. B 334 Times.

## HELP WANTED—Male.

BOY wanted; here is a real opportunity for right boy to grow up with a large corporation; must be honest, energetic, conscientious, and be willing to start at the bottom of the ladder. Apply, telling fully all about yourself and salary wanted. Address H. J.—M., 2,112 Borden Boulevard, New York City.

BOYS.—An opportunity is offered to a few young men over 16 years of age to acquire business training in large industrial corporation; qualifications for advancement are ambition, promptness, and willingness; in reply state age, education, and religion; salary $8 to start. A 748 Times Downtown.

BOY wanted as messenger by downtown banking house; $9 per week to start. G 564 Times Downtown.

BOY, 16 years of age; good opportunity in a live, profitable business; $10. Call after 9:30. F. Whiting, 38 Murray St.

CABINET MAKER, making repairs and alterations on filing cabinets; steady work; give references and state salary wanted. Address F. D., Box 25, General P. O.

CASHIER AND BOOKKEEPER for a busy office in Bronx; splendid opportunity for a hustler who can furnish necessary references and bond; address in own hand writing, stating age, experience, references, and salary expected. Box K 534 Times Harlem.

CHEMICAL AND DYE DEPARTMENT
of
LARGE EXPORT HOUSE
Requires experienced man as assistant to manager of this department; must be fully acquainted with all markets and preferably one who has had experience with similar house; application must contain full particulars. G 590 Times Downtown.

CHEMIST for position as factory manager; must have thorough training in chemical engineering; draft exempt; best of reference required; good salary with excellent chances of advancement. Apply Mangano Manufacturing Co., 17 Seminary Av., Rahway, N. J.

CLEANER FOR CAKE BAKERY.
Call 5 A. M. ready to work. Cushman, 71st St. and Columbus Av.

CLEANER.—Young man, do inside cleaning; clean, light work. R 493 Times Downtown.

CLERK.—Young man, about 16 to 18, for office work; must be accurate at figures; the place is convenient to parties living on west side, between 14th and 54th Sts.; salary to start, $12. K 263 Times.

CLERK.—New York Stock Exchange house desires experienced blotter clerk; state age, salary expected, and experience. O 727 Times Downtown.

CODE CLERK.—Young man familiar with code work; state age, experience, salary expected, and give references. B 327 Times.

COMPILER.—Encyclopaedia assistant compiler; one who has had experience. B 344 Times.

COMPOSITOR wanted; a thoroughly competent printer with complete mechanical experience, for booklet department of large advertising agency. B 348 Times.

CONTROLLER. — Large corporation wants competent, experienced man to handle finances and accounting; works and general. Applicants must state business history for past ten years, position, duties, salary received, &c.; consideration will only be given men earning $5,000 or over. Y 203 Times Annex.

COOK, experienced in large quantity cooking of meat and vegetables, to go 50 miles from New York; high-class service; attractive surroundings. Apply, Friday and Saturday morning, Suite 197, 1 Madison Av.

CORRESPONDENT, TYPEWRITER, French, with good knowledge of English, by old-established export house; good opportunity for capable and conscientious worker. Box 338 Times, 2 Rector St.

CORRESPONDENT wanted, Portuguese; knowledge of shorthand, invoicing, shipping; full references required. Apply Machinery and Metals Sales Co., 42 Broadway.

CREDITS, COLLECTIONS.—Manager wanted by corporation doing large domestic and growing export business; must have thorough knowledge of accounts and be able to quickly bring department up to highest state of efficiency; this is an excellent opportunity for a first-class man who has confidence in his own ability; in replying, please give full particulars and state approximate salary desired. R 548 Times Downtown.

DIE MAKERS.
Must be first-class mechanics.

Employment Office,
METROPOLITAN ENGINEERING
COMPANY,
1,219 Atlantic Av., Brooklyn.
Licensed U. S. E. S. Permit 61.

DIEMAKERS.
First class need only apply.
SLOCUM, AVRAM & SLOCUM
LABORATORIES, INC.,
120 PACIFIC ST., NEWARK.
Bergen and Iron Bound car passes our door.

DOOR BOY, and useful. Woman's Club, 133 E. 40th St.

DRAFTSMAN. — OPPORTUNITY OFFERED BY CHEMICAL PLANT LOCATED ABOUT 30 MILES FROM NEW YORK CITY; STATE PAST EXPERIENCE AND SALARY. ADDRESS OPPORTUNITY, R 476 TIMES DOWNTOWN.

DRAFTSMAN, MECHANICAL, TO WORK IN ENGINEERING DEPARTMENT OF MANUFACTURING COMPANY, NEW YORK CITY OFFICE, UNDER THE DIRECTION OF CHIEF ENGINEER; A MAN IS WANTED WHO IS ACCURATE AND COMPETENT IN HIS WORK, BUT DOES NOT HAVE TO BE MACHINERY DESIGNER; WRITE, GIVING EXPERIENCE AND REFERENCES, SALARY. A 735 TIMES DOWNTOWN.

DRAFTSMAN Wanted.—Marine; those used to shipyard work on hull, boiler and engines preferred; good wages and position permanent. Apply Robins Dry Dock and Repair Co., foot of Dwight St., Brooklyn, New York.

DRAFTSMEN, mechanical, with a few years' experience; good opportunity. Elevator Supplies Co., 15th and Willow Av., Hoboken, N. J.

DRAFTSMEN.—Two high-grade draftsmen wanted on machine tool layout work and tool designing. X 289 Times Annex.

DRAFTSMAN, ornamental ironwork and fixture; state age, experience, salary expected. K 231 Times.

DRAFTSMAN, experienced patent office work; give experience and salary desired. K 282 Times.

DRY GOODS.—Large export dry goods firm want services of man having technical knowledge of cotton piece goods; Manchester export experience preferred; application treated in strict confidence. X 361 Times Annex.

ENGINEER WANTED, FIRST-CLASS, FOR HOTEL; MUST KNOW HIS BUSINESS THOROUGHLY; NONE OTHER NEED APPLY; WAGES $5 PER DAY. APPLY PRIVATE OFFICE, HOTEL NETHERLAND, 5TH AV. AND 59TH ST.

ENGINEER'S ASSISTANT.—GOOD SALARY; 8 HOURS; 1 MEAL. APPLY TO HOTEL MARGARET, 97 COLUMBIA HEIGHTS, BROOKLYN.

ENGINEER.—Third class license; entire charge of boiler and engine in factory; highest pay. 240 East 136th.

EXPORT MANAGER
To take care and work up the general merchandise (no machinery, chemicals or automobiles) department of an export concern; only high-class business men are requested to apply. Write under No. X 400 Times Annex.

EXPORT SALESMAN.—A LARGE DOMESTIC MANUFACTURER DESIRES FOREIGN TRADE; SALESMAN TO OBTAIN THIS BUSINESS THROUGH LOCAL COMMISSION HOUSES OR OTHERWISE; STATE AGE, SALARY, AND EXPERIENCE. ADDRESS EXPORT, ROOM 611, WORLD BUILDING, NEW YORK.

FLOOR MAN for garage. East 43d St. Garage, 28 East 43d St.

FOREMAN for out-of-town work, Pennsylvania; first-class machine shop foreman on automotive equipment; permanent job on after the war work. X 374 Times Annex.

FRENCH INSTRUCTOR wanted at my residence; state terms, particulars, references. L 218 Times.

FURNITURE SALESMAN.—Experienced, for large store in northeastern Pennsylvania; state age; give reference. T Y 208 Times Annex.

GAS ENGINE POWER CO.,
CHAS. L. SEABURY CO.,
177th St. and Harlem River,
require
FIRST-CLASS MACHINISTS
AND LATHE HANDS,
MARINE ENGINE DRAFTSMEN.
Apply Employment Office.

HARDENER,

first-class on high speed steel and pack hardening.

SLOCUM, AVRAM & SLOCUM
LABORATORIES, INC.,
120 PACIFIC ST., NEWARK.
Bergen and Iron Bound cars pass our door.

HEAD WAITER to take charge of small, high-class dining room and small private dinner parties; no tips; state salary expected and full particulars regarding previous positions; permanent position for right man. G 208 Times.

## HELP WANTED—Male.

IRON STRAIGHTENERS.
DAY SHIFT AND NIGHT SHIFT.
Ideal working conditions; 100 per cent. Government work; good wages; steady employment.
STANDARD ORDNANCE CORP.,
West Side Av. and Carbon Place,
JERSEY CITY.

INSTRUCTOR wanted for shipbuilding class in a Connecticut State Trade School; must understand shipfitting, mould loft work and drafting; splendid opportunity. Apply Herbert J. Hanson, Director, P. O. Box 488, Bridgeport, Conn.

JANITOR for three small adjoining bachelor apartment houses; wife to do some maid service; only those experienced in such houses need apply; no living rooms; $80 per month. Ames & Co., 26 West 31st St.

MACHINISTS.

First class on tool work,
also apprentice boys.

SLOCUM, AVRAM & SLOCUM,
LABORATORIES, INC.,
120 PACIFIC ST., NEWARK.
Bergen and Iron Bound
cars pass our door.

MACHINIST.—Man who can repair dies, machines and do bench work; steady position. U. S. E. S. 52. Sprague Electric, 528 W. 35th.

MACHINIST, first-class, for repair work. Harral Soap Company, 132 Havemeyer St., Brooklyn.

MANAGER wanted in a high-class 5th Av. retail store; must be able to handle a large force of employes; highest references as to integrity and ability required to obtain position. Address in own handwriting, giving experience, and stating compensation desired. R 517 Times Downtown.

MANAGER FOR COFFEE DEPT.
wanted by large import-export house; must thoroughly know import in general and European coffee markets in particular; exceptional opportunity right party; one knowing foreign languages fluently preferred. A 744 Times Downtown.

MAN.—Welfare safety and industrial relations man who has had actual experience; one capable of establishing such departments for large corps; position holds unlimited future and possibilities, but requires man of exceptional ability; salary and commission. Phone Mr. Holmes, Cumberland Hotel, for appointment.

MAN wanted; sober, industrious, and orderly man to work a farm; good salary, steady work, begin at once. Address 1,466 Chapel St., New Haven, Conn.

MAN in electrotype foundry; experience unnecessary. Knickerbocker Electrotype Co., 424 West 33d.

MAN to weigh in wholesale pork house; state experience, salary expected. A. C., 129 Times.

MECHANICAL ENGINEER.

A graduate mechanical engineer who has had two or three years' experience, preferably along maintenance lines.

WESTERN ELECTRIC CO., INC.,
57 BETHUNE ST.,
Near West St., 6 blocks south of 14th St.
LICENSED BY U. S. E. S., PERMIT NO. 113.

MECHANICS,
ALL KINDS OF MACHINISTS WANTED: NEW YORK, BROOKLYN, AND NEW JERSEY SHOPS. APPLY ROOM 6, 126 LIBERTY ST., NEW YORK.

MEN.—Carbonated bottling establishment wants experienced men. 542 W. 36th St.

OFFICE ASSISTANT for a position which will lead to rapid advancement for the right boy. Make personal application at office of Ward Baking Co., Southern Boulevard and 143d St., Bronx.

(2) OFFICE BOYS, (2)
bright in automobile accounting office; good opportunity for advancement. See Mr. Bentley.
WILLYS OVERLAND,
521 WEST 57TH ST.

OFFICE BOY, without experience, willing to make himself generally useful; state age, experience if any, salary expected, religion. O 686 Times Downtown.

OFFICE BOY WANTED FOR NEWSPAPER OFFICE; HOURS 9 TO 6; $8. APPLY A. BUHRE, 3D FLOOR, TIMES ANNEX, 229 WEST 43D ST.

OFFICE BOY wanted, bright, energetic, for general office work. Metal Export Co. of America, 59 Pearl St.

OFFICE BOY in an insurance broker's office; salary $8. O 724 Times Downtown.

OFFICE BOY.—Good opportunity and pay. Conron Bros. Co., 40 10th Av.

PAINTERS, (chassis.) Apply Oldsmobile Co., 109 West 64th, 2d floor.

PAYROLL CLERK,
experienced in figuring time on weekly basis and computing fractional time; must be thoroughly competent and have first-class references; apply in own handwriting, stating age, experience, references, and salary expected. K 532 Times Harlem.

PHOTOGRAPHER.
Thoroughly experienced in dry plate work on negatives and positives; knowledge of wet plate work also desirable; state experience; give references and salary expected; permanent employment out of city. Address "Photographer," Room 2502, 110 West 40th St.

RECEIVING CLERK.—Experienced in receiving hardware and electrical goods in manufacturing concern; must be accurate and able to keep records; good pay; steady work. 290 Hudson St.

SALESMAN.
Brown & Bigelow, largest manufacturers of specialty and good-will advertising, require one more man to represent them in preferred section of New York City on a commission basis with drawing account. Application should be made by letter to Brown & Bigelow, Inc., 280 Madison Av., New York City, attention Mr. Wallace, giving age, experience, references, address and telephone number. Personal interview will them be arranged.

SALES MANAGER.—Tool steel manufacturer, large and old established, extensive business, requires services of a successful tool steel sales manager to take charge of Boston territory; excellent opportunities for a progressive and energetic man; reply, giving full particulars of past experience, with whom at present employed, full details of experience; man with practical tool steel training and knowledge of the Boston territory desired. X 394 Times Annex.

SALESMAN.—We have an opening for a high-grade salesman with experience in selling to the medical profession; good territory open on a liberal commission basis; this is an opportunity for a capable specialty man to make an excellent future for himself; applicants will state age, experience, and expectations as to remuneration, &c.; correspondence will be considered confidential. Y 201 Times Annex.

SALESMAN wanted by high class lace, embroidery and white goods importing house, to call on jobbing trade; must have experience and established connections out of town; liberal commission and drawing account; permanent position for right party. Apply by letter. P. O. Box 151, Madison Square.

SALES MANAGER wanted by New York branch of old-established London export house, (engineering, automobiles, and hardware;) applications invited from first-class men having held similar position; write full particulars, past experience, age, nationality, and state salary required. O 715 Times Downtown.

SALESMEN wanted on salary basis to sell retail grocery trade in city by large food manufacturer. Apply, by letter, giving age and experience, Box B 345 Times.

SALESMAN.—Southern salesman wanted by well-known house manufacturing popular priced cotton dresses with big established trade; unlimited opportunities for man with big following; commission basis. Write Box 64, 1619 St. James Building.

SALESMAN.—New England States; sell jobber's line children's dresses, muslin underwear, with established trade; commission basis; will also give trade. X Z 803 Times Downtown.

SALESMEN WANTED. — Six crackerjack salesmen to sell skirts, waists, and dresses, all territories; salary and commission. Address E. B., 172 Times Annex.

SALESMAN.— Experienced leather belting salesman wanted by large house; drawing account and commission. G 583 Times Downtown.

SALESMAN wanted, familiar packing house product for Brooklyn and New York trade; state experience and salary now earning. Reply under Packer, X 379 Times Annex.

SALESMAN.—Men's neckwear; only one who has a following among the jobbing trade need apply; commission. B 292 Times.

SALESMEN, six, wanted, all territories, to sell waists, skirts, dresses; drawing account and commission. B 316 Times.

SALESMAN. — High-speed steel tool holder bits. Write, stating age, experience, salary, S. H., Box 154, 1,358 Broadway.

SALESMAN wanted, to sell plush coats, New York and vicinity; commission. Hutner, 48 West 25th.

SALESMAN, experienced, for unique line of toys and novelties; commission. K 292 Times.

SHIPPING CLERK.—Must be capable, attending to clerical details and willing worker; state age, experience, salary expected, references, religion; good future. O 688 Times Downtown.

SOLICITOR for local and long-distance trucking concern; must be a hustler; salary and commission to right man; give references. Address G 257 Times.

SOLICITOR, experienced, for a silk dyeing house; state experience, references, and salary. X 363 Times Annex.

## HELP WANTED—Male.

STEAM ENGINEER,

competent to handle large cross compound condensing engine, A. C. and D. C. generators. Applicant should have been associated with large plant in past. Eight-hour shift, good pay; must have New York license.

WESTERN ELECTRIC CO., INC.,
57 BETHUNE ST.,
Near West St., 6 blocks south of 14th St.
LICENSED by U. S. E. S., PERMIT NO. 113.

STENOGRAPHER, with experience on No. 10 Remington; permanent position; state in own handwriting age, experience, and salary expected, (not over $18;) must be able to take at least 130 words per minute dictation and transcribe at least 60 words per minute. G 263 Times.

SUPERINTENDENT wanted for small office building who understands the care of boiler, elevator machinery, and is willing to do porter work. Reply in own handwriting, W. S., B 863 Times Annex.

STENOGRAPHER, experienced, well educated, and of good appearance, by Christian corporation; hours 9-5, Saturdays 1 o'clock; $75 monthly; state full particulars. W 410 Times Downtown.

STENOGRAPHER.—About 18, with knowledge of bookkeeping; beginner taken if competent; state salary, age, references. T B 311 Times Downtown.

STENOGRAPHER and TYPIST; experienced; must be willing to do a little clerical work. Schaefer Brewing Co., 2 South Main St., Brooklyn.

STENOGRAPHER.—Spanish, English; state age, experience, reference, salary desired. K. P., 324 Times.

STERN BROTHERS,
WEST 42D STREET,
Require several night and day porters.
Apply Male Help Entrance, 6th Av. and 43d St.
U. S. E. S. Permit 288.

STOCK CLERK—Young man wanted in wholesale business. Steady employment with advancement upon demonstration of ability. Merit will be appreciated. $15 a week to start. Lewis, 73 Barclay Street.

STIPPLE ARTISTS WANTED, (TWO,) HIGH CLASS, ACCUSTOMED TO HIGH-CLASS WORK; HIGH WAGES AND PERMANENT POSITION TO RIGHT MEN. APPLY BY LETTER, MR. REEDER, STANDARD LITHOGRAPHIC CO. OF CANADA, LIMITED, TORONTO, CANADA.

TEACHERS in Spanish or French, native, make afternoons or evenings pay. Phone 8470 Murray Hill, 10-12 A. M.

TELLER AND ASSISTANT TELLER WANTED IN UPTOWN BANK. ADDRESS K 277 TIMES.

TO A CIVIL ENGINEER
OR A MAN WITH ENGINEERING-CONSTRUCTION SALES EXPERIENCE

AN EXCEPTIONAL OPPORTUNITY IS OFFERED IN THE CIRCULATION DEPARTMENT OF ONE OF THE WORLD'S LEADING TECHNICAL PUBLICATIONS; THE POSITION CALLS FOR A GOOD EDUCATION, ABILITY TO WRITE CONVINCING SALES LETTERS AND CIRCULARS, AND A WILLINGNESS TO DIG DEEP INTO DETAILS; STATE IN FULL PAST EXPERIENCE AND SALARY EXPECTATIONS. G 260 TIMES.

TOOL MAKERS
and
GAUGE MAKERS;

first-class on jigs, fixture and gauge work; bring tools ready for work.

SLOCUM, AVRAM & SLOCUM
LABORATORIES, INC.,
120 PACIFIC ST., NEWARK, N. J.
Bergen and Iron Bound car passes door.

TOOLMAKERS.
DAY AND NIGHT SHIFT;
ideal working conditions; 100 per cent. Government work; good wages; steady employment.
STANDARD ORDNANCE CORP.,
West Side Av. and Carbon Place,
JERSEY CITY.

TRACERS
ON COMPLAINTS
AT WANAMAKER'S
APPLY EMPLOYMENT OFFICE.

TRANSFERRERS WANTED, (TWO,) FIRST CLASS, ACCUSTOMED TO OFFSET WORK AND HIGH-CLASS COLOR WORK; HIGH WAGES TO RIGHT MAN AND PERMANENT POSITION IF SATISFACTORY. APPLY BY LETTER, MR. REEDER, THE STANDARD LITHOGRAPHIC CO. OF CANADA, LIMITED, TORONTO, CANADA.

WANTED
TRAINMEN
AND
STATIONMEN.
AGES 21 TO 55.
SUBWAY AND ELEVATED DIVISIONS.
INTERBOROUGH RAPID TRANSIT CO.
Apply
9 A. M. to 5 P. M. Daily except Sunday.
165 Broadway—Room 1283.
22 East 22d St.
58 Cooper Square.
149th St. and 3d Av.
124th St. and Lenox Av.
86th St. and Lexington Av.
57th St. and 3d Av.
Licensed by U. S. E. S. Permit No. 63.

YOUNG MAN;

one who has had clerical and detail experience preferred, but not absolutely essential; to one who is willing an industrious we have a splendid opening, with advancement. Apply Main Office, sixth floor, Bloomingdale's, 59th to 60th St., Lexington to 3d Av.

YOUNG MAN wanted in a high-class retail store to assist in selling; salary $15 per week to start. Address in own handwriting, giving age, experience, and references, R 516 Times Downtown.

YOUNG MAN for clerical position in wholesale grocery house; opportunity to advance; state age and reference; salary $12 to start. G 594 Times Downtown.

YOUNG MAN of good school education to make himself generally useful in mechanical engineer's laboratory. Address J. D. Strobell, 206 Erie St., Jersey City.

YOUNG MAN as general assistant to office manager, Christian corporation; salary about $75 monthly; state particulars. R 546 Times Downtown.

### Instruction.

A SPLENDID chance to see the world—and to earn large wages; thousands of tractor mechanics are needed immediately for work in America and the reconstruction of Europe; short complete courses, rapid progress, individual instruction. Y. M. C. A. Tractor School, (East Side Branch,) 157 East 86th St., N. Y. Telephone Lenox 6051.

MEN who want to train for better positions, to develop self-confidence, to learn how to make convincing selling talks, how to meet others and what to say to them—come to regular meeting of the Public Speaking Club, FREE, Friday night, Nov. 22, at 8:15 P. M.
WEST SIDE Y. M. C. A.,
302 West 57th St. Phone Columbus 7920.

COMPLETE SECRETARIAL COURSE; also stenography, bookkeeping, penmanship, &c.; individual instruction by specialists, day or night; begin any time; graduates assisted to investigated situations; see catalogue. Walworth Institute, (founded 1853,) Broadway at 72d St.

BOOKKEEPER.—Get out of the rut; become a certified public or cost accountant; go into business for yourself; demand for expert accountants exceeds the supply; our graduates earn over $5,000 yearly; learn at home in spare time by our easy system; send for booklet and special offer. Universal Business Inst., 100 Pullman Bldg., New York.

MEN desiring to become Y. M. C. A. secretaries for the regular work in America are invited to attend free class Friday evening, Nov. 22, at which time they may learn requirements, duties, and opportunities. West Side Y. M. C. A., 302 West 57th St.

THE world's greatest extension universities invite you to train yourself under their guidance; will you devote some time weekly to take yourself from the ranks in business to commanding positions? Write me for information. Mr. Lenney, Hotel Astor.

EARN $5,000 YEARLY
as drugless physician; day and evening sessions, both sexes; class now forming; write for Booklet B.
Chiropractic University of New York, 1,416 Broadway, New York. Phone Bryant 6956.

AMBITIOUS MEN ought to hear the lecture, "Present Day Opportunities in Accountancy," by Horatio N. Drury, Tuesday, Nov. 26, at 6 P. M. Write, or telephone, Cort. 1465, for complimentary admission card. Pace Institute, 30 Church St., New York.

AIRPLANE MECHANICS.—Instruction day or evening; qualifying for Government or factory work. Send for booklet and pass. West Side Y. M. C. A., 302 West 57th St.

LEARN TO BE A CHAUFFEUR.—Pleasant and profitable work; day and evening classes. Send for free booklet and visitor's pass. West Side Y. M. C. A., 302 West 57th.

MEN, over 21, plenty positions now open, moving picture operating; large field; pays $30 weekly upward; we teach you day and evening. Call at once, 644 8th Av., 42d St.

## HELP WANTED—Male.

### Instruction.

Japanese gentleman requires services of instructor in English correspondence and conversation; state qualification and terms. O 653 Times Downtown.

### Employment Agencies.

HIRST OCCUPATIONAL EXCHANGE,
74 BROADWAY.
Expert Wall Street man, manager's assistant, salary commensurate; exp. Wall St. bkpr.-accts.; exp. Wall St. bkpr., $35; accts, public, $3,000; stock messengers, $20; many others. Register free.

JUPP AGENCY, 87 Nassau.—Stenographer, matured; good salary for very competent man.

## AUTOMOBILE EXCHANGE.

APPERSON 1918 SPORT.
CADILLAC 1918 TOWN CAR.
CADILLAC 1917 CHUMMY ROADSTER.
CADILLAC 1918 4-PASS.
CHALMERS 1917 LIMOUSINE.
FIAT FLEETWOOD Touring; latest imp.
HUDSON 1918 RUNABOUT LANDAU.
HUDSON 1917 TOWN CAR.
HUDSON 1917 SEDAN.
HUDSON 1917 4-PASS. SPEEDSTER.
LANCIA 35 FLEETWOOD Sporting 4-Pass.
MARMON 1918 Brougham; Town Car.
PACKARD 1918 "3-35," 7 pass.
PACKARD 1917 2-35 Fleetwood Touring.
STUTZ 1918 TOURING.
SCHOONMAKER & JACOD,
1,700 Broadway.

A RARE OPPORTUNITY
IN EXCHANGED CARS.
1915 Winton 7-pass. tour., Victoria top.
1916 Cole 8-cyl. chummy roadster.
1918 National 4-pass. touring.
1917 Overland 5-pass. touring.
1-38 Packard 5-pass. touring.
1914 Locomobile "38" H. P. limousine.
Inquire of G. M. Brock,
LOCOMOBILE CO. OF AMERICA,
61st, West of Broadway.
Telephone 7750 Columbus.

AUTOMOBILE WAREHOUSE CO., INC.,
1,778 BROADWAY, AT 57TH ST.

| | |
|---|---|
| 1918 Paige Sedan. | 1917 Overland Lim. |
| 1917 Buick Sedan. | 1915 Cadillac Limous. |
| 1917 Hudson Sedan. | 1917 Hudson Limous. |
| 1918 & '17 Dodge Sed. | 1917 Buick Lim. |
| 1917 Chandler Sedan. | 1917 & '16 Cad'lac Tg. |
| 1917 Oldsmobile Sed. | 1917 Hudson Tour. |
| 1917 Hupmobile Sed. | 1917 Overland Tour. |
| 1918 Chandler Tour. | |

Time payments can be arranged.
ONE FLIGHT UP.
OPEN EVENINGS AND SUNDAY.
Phone Circle 1417.

BARGAINS IN SELECT USED CARS.
No war tax on used cars.
PEUGEOT Suburban Sedan, latest improvements.
1916 SIMPLEX Limousine Landaulet.
CRANE SIMPLEX TOURING.
1918 CADILLAC Suburban Limousine.
1918 OLDSMOBILE 6-cylinder touring.
1918 CHANDLER touring.
1918 HUPMOBILE touring; like new.
1918 WILLYS 6-cylinder touring.
1917 PIERCE-ARROW 4-passenger.
1917 PIERCE-ARROW touring.
1917 OWEN magnetic touring.
1917 MERCER 4-passenger; sport model.
1917 CADILLAC limousine.
1917 HUDSON Cabriolet.
1916 STUTZ Speedster; Bearcat.
1915 CADILLAC Sedan.
1917 ABBOTT-DETROIT speedster.
1918 OVERLAND touring.
1917 FORD touring.
TRUCKS! TRUCKS!
1918 PACKARD, 3½-ton.
1917 PACKARD, 4½-ton.
1917 SIGNAL, 3½-ton.
1918 GARFORD, 2-ton; cannot be told from new.
GARFORD 5-TON "dump"; power hoist; has set of brand-new tires.
1917 REO, 2-ton.
NEW YORK MOTOR CAR EXCHANGE,
237 WEST 55TH ST.
TWO DOORS FROM BROADWAY.
No war tax on used cars.
Phone 667-668 Circle.

BUICK Little Six touring, like new, $850. 1,203 Bedford Av., Brooklyn. Phone Decatur 4636. Open evenings.

BUICK 1918-1917 TOURINGS, roadsters. Flack, 1,700 Broadway, 3d floor.

BUICK 1918 five-passenger; left factory August; $1,300. Hurburt, 82 West Broadway.

CADILLAC BROUGHAM.
Beautiful 1916 limousine brougham; looks like new; perfect condition guaranteed. Mrs. Hayman, 222 Riverside Drive. Phone 6374 Riverside.

CADILLAC 1918 Special Suburban Sedan; smartly appointed.
GEORGE WALLACE COPLEY,
665 6th Av. Plaza 4837.

CADILLAC, 1917, touring with Summer and Winter top; excellent condition; no reasonable offer refused. 340 Flatbush Av., Brooklyn.

CADILLAC 1916 Sedan; wire wheels; all new Silvertown cord tires; many extras. Preston, 245 West 55th St. Circle 1293.

CADILLAC Landaulet, beautiful car; time payments. Empire, 1,700 Broadway, one flight up.

CADILLAC limousine, 1917 model; perfect condition. Thomas Black, 230 West 68th. Phone 9021 Columbus.

CADILLAC 1917 sedan; also landaulet and touring; bargains. Cook Macconnell, 1,700 Broadway.

CADILLAC 1918 BROUGHAM SEDAN.
D. C. Burrelle, 1,700 Broadway.

CADILLAC 1916 SEDAN.
Packard Auto Exchange, 10 West 60th St.

CADILLAC 1917 COUPE.
WALLACE, 236 WEST 59TH ST.

CHANDLER.
Rebuilt and Refinished.
USED CARS.
Model 18 7-passenger Fisher Sedan.
Model 17 7-passenger Springfield Sedan.
Model 17 7-passenger Limousine.
Model 18 4-passenger Chummy Runabout.
Model 18 7-passenger Touring.
Model 18 7-passenger Touring.
Model 18 2-passenger Sport Roadster.
BRADY-MURRAY MOTORS CORP.,
62d St. and Broadway.

CHANDLER SEDAN, 1918.
PRACTICALLY NEW.
Used but a few miles; not a scratch or blemish; open to any mechanical inspection or demonstration; big discount. On exhibition at The Brighton, 1,077 Atlantic Av., Brooklyn.

CHANDLER Chummy Roadster, 1918; wire wheels. Empire, 1,700 Broadway, one flight up.

CHANDLER, 1918, 7-passenger touring; almost new; perfect condition. 1,930 B'way.

COLE 8 cylinder, 1917 touring, dark maroon, nickeled radiator and windshield, Firestone tires; take $1,050 this week. Telephone Flatbush 1036.

COLE, 8 cylinder, sedan, Series 30, repainted and guaranteed. Russell L. Engs, Inc., Cole Distributer, 12 Central Park West. Telephone Columbus 510.

DE DION-BOUTON SEDAN.
Most beautiful car in city; can't be told from new; special built Brewster body; Westinghouse electric starter and lights; six Rudge-Whitmore wire wheels; condition guaranteed. International Automobile Exchange, 150 West 55th St.

DETROIT ELECTRIC, late model, newly painted, A1 mechanical condition; bargain at $1,850. Telephone Mr. Parrack, Columbus 3725.

DODGE touring in best of condition; $550 to quick, cash buyer. 1,203 Bedford Av., Brooklyn. Phone Decatur 4636. Open evenings.

FORD FOR SALE.

Two Fords (hard to find), one ton, worm drive chassis; one never used, one in perfect condition, used about 3 months; will sell at a fair price.

Can be seen at Best & Co. Garage, 152 West 52d St.

FORD touring, late 1918, practically new, any demonstration desired; must sell; cash or time. 550 East 149th. Store.

FORD with Kelly unit solid rear wheels; wire screen inclosed; perfect. Weil & Weil, 36 East 31st St.

FRANKLIN sedan, 1917; splendid mechanical condition; original paint; small mileage. 1,778 Broadway. Circle 1417.

HUDSON 1917 super 6 touring; beautiful car. Empire, 1,700 Broadway, flight up.

HUDSON 1917 super six sedan; also touring, like new; no dealers. L 198 Times.

HUPMOBILE Sedan; 1918 model; custom made; full equipment; wire wheels, &c.; used only 400 miles; owner will sell at big reduction. Chas. E. Riess & Co., Inc., 1,741 Broadway, New York City.

INTERSTATE 1917 5-pass. Touring. Brady-Murray Motors Corp., 62d St. and B'way.

JORDAN.—1917 4-pass. sport model little six; car recently overhauled and painted dark green, with white wire wheels; complete equipment, extra tires, shock absorbers, 2 bumpers, &c.; a well built and economical car for private use. Detroit Cadillac Motor Car Co., 536 Broad St., Newark. Tel. Mulberry 3240. Used Car Dept.

KNOX limousine-landaulet, 6-cylinder, wire wheels; high class; original cost over $7,000; sell for $1,500; handsomest car in New York. 1,930 Broadway.

LOCOMOBILE.
Latest type, slightly used
7-pass. Limousine.
Condition GUARANTEED.
Must be seen to appreciate.
Inquire of G. M. Brock,
Exchange Car Department,
LOCOMOBILE CO. OF AMERICA,
61st, West of Broadway.
Telephone 7750 Columbus.

LOCOMOBILE.
Current Model
7-pass. touring.
In every respect good as new.
GUARANTEED BY US.
Exchange Car Department,
LOCOMOBILE CO. OF AMERICA,
61st, West of Broadway.
Telephone 7750 Columbus.

LOCOMOBILE limousone body for sale; we refuse no reasonable offer. F. R., 8,322 Twelfth Av., Brooklyn, N. Y.

## PUBLIC NOTICES.

ANY PERSON WHO SAW A YOUNG MAN struggling between two other men and calling for police on Monday afternoon between 5 and 5:30 o'clock on 6th Av. between 39th and 41st Sts. will serve the cause of justice by communicating immediately with B 343 Times.

## AUTOMOBILE EXCHANGE.

LOCOMOBILE "38" model M; seven-passenger touring; self-starter and generator; excellent mechanical condition; good tires; bargain $600. Chas. E. Reiss & Co., Inc., 1,741 Broadway.

MARMON, 4-passenger coupe body, new, very handsome, absolutely up to date, bargain. Dunham Sales Co., 407 So. B'way, Yonkers.

OLDSMOBILE 1916 4-cylinder Touring. Brady-Murray Motors Corp., 62d St. and B'way.

OVERLAND, big bargain, touring, late model; excellent condition; electric starter, lights, many extras; any demonstration desired. Mrs. West, 479 East 134th St., Bronx, private residence.

OVERLANDS AND WILLYS-KNIGHTS. | Reconditioned & guaranteed; prices very reasonable. WILLYS OVERLAND, INC., Broadway and 50th St.

PACKARD 1917, imperial limousine body; genuine 2-35; also genuine 2:35 landaulet body; bargains. Interstate Coach Works, 1,926 Broadway, 4th floor.

PACKARD 4-passenger coupe body, new, very handsome, absolutely up to date, bargain. Dunham Sales Co., 407 So. Broadway, Yonkers.

PACKARD 1917 2-25 touring; newly painted; cord tires; perfect condition. C. Welch, Circle 5000. Evening, New Rochelle 4281.

PACKARD twin six, Fleetwood sedan, four passenger; gentleman's car; practically new. 'Phone 8729 Murray Hill.

PACKARD limousine, late 1917, Twin 6; renovated. Can be seen at Lincoln Square Garage, 1,926 Broadway. W. Siemers.

PACKARD 1917 BROUGHAM LIMOUSINE. WALLACE, 236 WEST 59TH ST.

PACKARD, 6-48, touring, perfect condition; must sell; $650; bargain. 1,930 Broadway.

PACKARD, twin-six, 7-passenger touring; looks, runs like new. 1,930 Broadway.

PAIGE-DETROIT—FAIRFIELD 7 passenger; like new; Summer and Winter tops. R. M. North, 99 John St., N. Y.

PIERCE-ARROW (1918) Limousine, 38 H. P.
CADILLAC (1918,) four-passenger Touring.
PACKARD (1918,) four-passenger Fleetwood.
F. TURNER, 20 Broad. Phone 4473 Rector.

PIERCE-ARROW 1918 38 H. P. limousine landaulet; an exceptional car.
GEORGE WALLACE COPLEY,
665 5th Av. Plaza 4837.

PIERCE-ARROW 1917 "38" LIMOUSINE. D. C. Burrelle, 1,700 Broadway.

RENAULT LANDAULET 20-30, JUST OUT OF SHOP. MANAGER RITZ GARAGE, 209 EAST 64TH ST.

SIMPLEX, 38, brougham, shaft drive; perfect condition; must sell. 1,930 Broadway.

| STEARNS KNIGHTS | OVERHAULED GUARANTEED |
|---|---|
| 1917 Touring, 4 cyl.<br>1917 Limousine, 4 cyl.<br>1915 Landaulet, 4 cyl.<br>1917 Touring, 8 cyl. | PRICES REASONABLE. |

TOURING AND LIMOUSINE BODIES.
STEARNS USED CAR DEPT.
415 West 55th St. Columbus 7606.

STEARNS 8 cyl. landaulet, 1917 model, perfect condition; beautiful car; any demonstration; $1,250; time payments if wanted. Phone John 6090, Mr. S. S.

STUTZ 1917 4-passenger Special; Westinghouse shock absorbers; wire wheels; nickel plated radiator, &c. Burrelle, 1,700 B'way.

VELIE chassis, 3½-ton, for sale; no reasonable offer refused. 374 Washington St., City.

WINTON 6, 48 horse power, late 1915 limousine, Westinghouse shock absorber; just overhauled; cost $5,200; must sell quickly at $1,500. Cimiotti Garage, 2,906 Broadway.

### Miscellaneous

BEAR ROBES, (2,) beautiful, (large size;) also imported plush robes; any cash offer. Private stable, 148 East 39th St.

### Motor Trucks.

BARGAINS.

USED TRUCKS.

5-ton PEERLESS COAL BODY.
5-ton POPE GROCERY BODY.
5-TON STERLING PLATFORM BODY.
3-TON RELIANCE CHASSIS.
1-TON MAXWELL CHASSIS.

VAN CORTLANDT VEHICLE CORPORATION,

1896 BROADWAY.

'PHONE COLUMBUS 8763.

FOR SALE.—NEW MOTOR TRUCK CHASSIS (TON AND HALF) OF STANDARD AMERICAN MAKE TESTED TO MEET REQUIREMENTS OF FOREIGN GOVERNMENT NOW UNABLE TO USE; BODIES CAN BE SUPPLIED IF REQUIRED; FIFTY READY FOR IMMEDIATE DELIVERY. BOX NO. A 740 TIMES DOWNTOWN.

FIVE-TON auto truck for hire; reasonable for steady work. L 88 Times Bronx.

### Automobiles for Rent.

PACKARD limousine, late 1917 Twin 6, renovated; to hire for season. Owner drives. Write only, Box 43, Room 301, 1,493 Broadway.

PACKARD sixes and twin sixes to hire, hour, day, week, trip; superior service, sensible rates. C. M. & G. V. WILLIAMSON, 204 West 43d St. Phones 4219-3530 Bryant.

BEAUTIFUL L. S. G. V. comm. car, latest model for hire, $300 monthly; owner drives; delivery. Stanford, 1627 Riverside.

### Automobiles Wanted.

WANTED—GOOD MAKE ROADSTER OR SPEEDSTER; MUST BE A1 CONDITION; GIVE DETAILS, BEST CASH PRICE; NO DEALERS. L 158 TIMES.

SEDANS, landaulets, roadsters wanted; cash. Call, write, Moore Co., 647 W. 50th.

Highest prices paid for cars; telephone before you sell. King, 3186 Fordham.

DODGE touring car or sedan wanted; no dealers. Hawley, 80 5th Av.

CADILLAC Sedan or coupe; no dealers. E. P. S., 807 Lexington Av., City.

### Automobile Storage.

Dead storage, fireproof building. Terminal Storage Co., 141st St. and Canal Place. Phone Melrose 55 and 3837.

### Automobile Instruction.

| | |
|---|---|
| STEWART AUTO SCHOOL, 225 W. 57th St. at Broadway. | 20 REASONS 20 Why our system of automobile instruction for men and women is the best in N. Y. Write today for Catalogue 1. |
| ATKINSON AUTO SCHOOL, 635 West 50 St. | Superior instructors guarantee you expert knowledge. Inspect equipment or write for booklet. Ladies' classes. |
| Auto School WEST SIDE Y. M. C. A., 302 W. 57th St. | Largest and best school in the U. S. Send for booklet and pass to school. Telephone Columbus 7920. Special classes for ladies. |

We teach repairing and driving in short time; license and positions guaranteed; classes for ladies. American Auto School, 726 Lexington Av. Phone Plaza 4016.

## FOR SALE.

We have a quantity of merchantable lumber intended for use for Staten Island housing project which has been abandoned; the same may be inspected at Andrus Av. and Staten Island Rapid Transit Railroad, Mariners Harbor, Staten Island. United States Housing Corporation.

BILLIARD AND POCKET TABLES.
New and second-hand; low prices; easy payments.
THE BRUNSWICK - BALKE - COLLENDER CO., 30 West 32d St., near Broadway.

FOR SALE.—A Powell Engine Company's lathe, 16-inch swing, 30 inches between centres, including chuck and centre rest; price $250. E. E. Dickinson & Co., Essex, Conn.

Lockers.—We have a number of steel lockers in good condition; price reasonable. Lozier Motor Co. of N. Y., Inc., 601 West 37th St. Phone Bryant 3688.

Three beautiful Oriental rugs for sale cheap. 108 West 87th.

### Furniture.

Odds and ends household goods, including double brass bed, box springs, opal refrigerator (large), Jewel gas range (large), baby crib, spring and hair mattress, &c. Sale only Saturday from 1 to 3 P. M., Manhattan Storage, 42d St. Ask for G. L. Douglass.

Big Bargains.—Slightly used office furniture, oak or mahogany; desks, chairs, files, tables, leather furniture, typewriters, adding machines, multigraphs, safes. Nathan's, 453 Broadway.

Chippendale mahogany dining room overstuffed leather suit; chiffonier. Apt. 66, 1,649 Amsterdam Avenue.

All office furniture, desks, $5-$8; cabinets, wall cases, tables. 60 Cortlandt St.

### Purchase and Exchange.

WE PAY HIGHEST PRICES
for PAWN TICKETS, diamonds, and old jewelry. Business strictly confidential. Open evenings. SATZ BROS., 1,531 Broadway.

Wanted.—Comptometers, Burroughs, Monroes, calculating and adding machines. John E. Ranson, 30 Church St., Room 101.

### Typewriters.

TYPEWRITERS RENTED.
Non-visible, three months, $6.
Visible, three months, $10 and up.
THE TYPEWRITER EXCHANGE,
10 Barclay St. Tel. Barclay 4738.

# COURT CALENDARS

CASES WILL BE CALLED IN THE ORDER GIVEN BELOW.
(<) This character means *versus* or *against*.

## FEDERAL.

### Supreme Court.

*Special to The New York Times.*

WASHINGTON, Nov. 21. — Howard L. Kearn of New York City was admitted to practice.

80—J. H. Cochnower, aplt., v. U. S. Passed, on motion of counsel for appellee.

77—W. M. Going, adrx., &c., plff., v. Norfolk & West. Rd. Co. Submitted.

15—E. W. Bliss Co., aplt., v. U. S. Argument continued for aplt. and concluded for appellee.

72—D. Campbell, plff., v. A. Wadsworth et al. Argued, for defendants, and case submitted for plff.

13—R. F. Werk et al., &c., pets., v. F. T. Parker et al., &c. Argued.

74—Pure Oil Co., plff., v. the State of Minn. Argument commenced.

Call for Nov. 22—Nos. 74, 75, 76, 78, 79, 82, 83, 84, 85, and 8[illegible].

CIRCUIT COURT OF APPEALS—Second Circuit—Ward, Rogers, Hough, and Manton, CJ.—At 10:30 A. M., in Room 433, P. O. Bldg.

Stanley<Twisted Wire Co.
Boret<Lighter Robert R.
Hamilton<S S Lexington.
Rudolf<US.
Lehigh Valley Co<Lazans ine.
Re Perpall.
Workin<US.

### Southern District.

DISTRICT COURT—Mayer, J.—Room 1, Woolworth Bldg., 12th floor, at 10:30 A. M.

Equity:
Underhill<Belasco.
Brettner Mfg Co<Hyman.
Pratt, Read Player Action Co<Brand.
Young<Long.
Brower<Passaic Falls Throwing Co.
Lane Bryant, Inc<Bellas Hess Co.
Ghorh<Pathe Exch.
Welsbach Co<Robin.
Kohn<Elmer.
Burgess Battery Co<Novo Mfg Co.
Greco<England, Klein & Levy.
Shubert Theat Co<Fine Arts Film Co.
Kayser & Co<Franklin Simon & Co.
Gen Elec Co<Nitro-Tungsten Lamp Co.
Am Chicle Co<Lieberman.
Same<Mellman.
Same<Goldenburg.
Auto Pneumatic Action Co<Higel Co.
Weiss<Byers & Hayes Co.

DISTRICT COURT—Learned Hand, J.—Room 337, P. O. Bldg., at 10:30 A. M.—Jury calendar.

N Y Life Ins Co<Anderson.
Re Garfinkel & Meister.
Burns<Erie RR.
Baldwin<Jardine-Matheson Co.
Auricchio<Armour & Co (2.)
US<Goldstein.
Dimonte<Bethlehem Steel Co.
Sniezer<CRR of NJ.
Terami<Gen Fireproofing Co.
Milch<Phila & Life Ins Co.
Smith<So Pac Co.
Ernst<Cobb.
Ernst<Duchimen.

DISTRICT COURT—Knox, J.—Room 235, P. O. Bldg., at 10:30 A. M. Motion calendar.

Treat<Propp.
Berwind-White<Tug Annie E. Flannery.
Batson<de Bianchi.
Henry<same.
Hubbell<Gen Elec Co.
Russian Government<L V RR, (2.)
Mallory<Dalzell.
Westchester Co Nat Bank<Boat Chrystench.
Imperial Mach Co<Rees.
Same<Whytes.
Same<Met Life Ins Co.
Whybrow<Demotte.
Re barge M. A. Hammond.
Muser<Brokaw-Eden.
Fielden<Watts.
Sumner<Park.
Aksal<Ochs.
Moore<Crane's.
Jensen<L V RR.
Lloyd Royal Belge<Dickett.
Met Petroleum Co<Levering.
Am Steel Co<Irving Nat Bank.
Jackson<36 Blocks Marble.
Carmen<Fox.
Hubbell<Gen Elec Co.
Re Herrera.

### Eastern District.

DISTRICT COURT — Garvin, J. — At 10:30 A. M. in Room 312, P. O. Bldg., Brooklyn. Admiralty

Smith & ano<Str Susquehanna.
Same<Str Schuylkill.
Starita & Co<SS Jobhaven.
Same<SS Ijselhaven.
Coastwise Lumber & Supply Co<Lighter Rudolph Bros.
Robins D D & Repair Co<SS Flush.

Common law calendar for Nov. 25:
Miller<Continental Shipbuilding Co.
Lutosewicz<Phil & R Coal & I Co.
Miles<Edison Storage Battery Co.
Staten Isl Shipbldg Co<Webster.
Scudder<J C Curtin.
Same<F J Curtin.
Giriaidis<Perpall.
Christenson<Standard Oil Co.
Fisk Rubber Co<Franciscus.
Phoenix National Bk<Gilman.
M Petkunas<Dry D, E B'way & Bat RR.
W. Petkunas<same.
Sabeckis<Grasselli Chemical Co.
Simmons<Hartford & NY Transport Co.
C S Lyman<Bankell.
M L Lyman<Bankell.
Miner<Penn RR.
Ohrix<Astoria Veneer Mills & Dock Co.
US Can Co<Cutler Bros.
Dantuone<Luckenbach SS Co.
Kupresavage<Milliken Bros.
Parry<Cricket SS Co.
Toloshaski<Richmond Light & RR Co.
Taylor<Ponoroff et al.
Aubry<Penn RR.

DISTRICT COURT—Chatfield, J.—In Room 323, P. O. Bldg., Brooklyn. Criminal at 10:30 A. M.

US<Hoffman, (on trial.)
Same<Rosenfeld.
Same<Nodar.
Same<Berland.
Same<Ernest Zobel Co.

Bankruptcy calendar at 2 P. M.:
Discharges:
Maurice B. Thayer,
Wesley O. Voelbel,
Reuben M. Lusch,
Libbie Jacober,
Morris Jacober,
Israel S. Knigin,
B. F. J. Kiernan,
Israel Robinson.
Compositions:
M. Housman, Inc.,
Moses Housman.
Motions:
P. Feldman & Son, Inc.,
E. B. Jordan & Co., Inc.,
A. Ratkowsky, (2.)
Camille Weidenfeld,
A. K. Meserole,
W. H. Meserole,
David Fostal.

## STATE.

### Court of Appeals.

Trumbull<Bombard.
Merrick Thea Co<Weissager Amuse Const Co et al.
Springsteen<Springsteen.
Wahle-Phillips Co<Fitzgerald.

## NEW YORK COUNTY.

### Supreme Court.

APPELLATE DIVISION—Clarke, P. J.; Dowling, Smith, Shearn, and Merrell, JJ.—At 10 A. M. Motions.

Re Gethins.
Fineman<Arbus.
Otis Elev Co<Progress Club.
Re Tyrell.
People<Noetal.
Same<Bang.
Duchemin<Fox.
Leavitt<Lamborn.
Ryan<Carnegie Trust.
Finner<Mandel.
Chase<Ettinger.
Cuban-Am Tel, &c, Co<Musso & Co.
People<McGinnis.
German Sav Bank<Gatz.
Same<Miexel.
Royal Card, &c, Co<Internations Comm'l Corp.
Matzke<Matzke.
Brody<Quaker Oats.
Gilman<Union Smoked Fish Co.
Federal Parquetry Mfg Co<Hallenback.
Ridley<Sudbrink.
Silesten<Regina Candies.
Lincoln Nat Bank<J. Pierce Co, (Pietrowski & Konap Co.)
Same<same, (Baker, Smith, & Co.)
Pierson<Int R T Co.
Clark<Schoonmaker, (2.)
Lincoln Nat Bank<J. Pierce Co, (McClintic-Marshall Co.)
Visono<Union Ry.
Ellinger<Doll.
Lincoln Nat Bank<J. Pierce Co, (J. Livingston & Co.)
Re Schneider.
Lincoln Nat Bank<Pierce Co, (Henry Bonnard Bronze Co.)
Blais<Mallett.
Nat Aniline, &c, Co<Leerburger.
Freud<London Feather Nov Co.
Kunkel<Howley.
Browning<Fox.
Munson<Levering.
Gorsky<North Side Storage W Co.
Re Watson.
Re Blumenthal.
Hatch<Buffalo Frontier Term RR.
Same<Frontier & Western RR.
Re People, &c, (Phillips.)
Freund<London Feather Nov Co.
Titus<Schenck.
Re Watson.
Greenwich Sav Bank<Franklin Mad Rty.
Wolf<Aetna Accident, &c, Co.
Fishel<Brunswick Rty
Ottmann<Blaugas Co.

Non-enumerated motions at 10:30 A. M.:
Cosmos<Hanges, (2.)
N Y Life Ins Co<Myers.
Laird<Neurological Inst.
Re Ludwig.
Harrison<Miller.
Manning, Maxwell & Moore<Am Can Co.
McAteer<Johnson.
Atwater<Iasillo.
Henderson<Stilger.
Waters<Hatter's Fur Exchange.
Wolf<Keefe.
N Y Edison Co<Prendergast.
Newhouse<Watney.
Matzke<Matzke, (2.)
Re CNY, (Eastern Boulevard.)
Dushemin<Fox.
Booth & Flinn, Ltd<Am Clay Prod Co.

APPELLATE TERM—Recess.

SPECIAL TERM—Part I.—Philbin, J.—At 10:15 A. M.—Litigated motions.

Ely<Waneta Rty Co.
Shield<Wieland.
People, &c<Hosier.
Re Chesebrough, (Whitlock Av.)
Kedrovsky<Archbishop and Consistory of Russian Church.
Donnelly<O'Rourke Eng & Con Co.
Re Rodeck.
P Doelger Brew Co<Furey.
Guaranty Trust Co<Alvin Rty Co.
Campbell<Campbell.
Dunn<Cowperthwait, (2.)
Laderman<De Forest.
Martinez<Keating.
Ward<Trum.
Brill<Davis.
James<Miller.
Bartlett<American Fin & Sec Co. (2.)
Troskey<Dickerson.
Wilson<Wilson.
Connolly<Cogswell.
Rose<Louis Bustaboby, Inc.
Kastel<Kastel.
Bonwit<Berman.
Columbia Circle Con Co<511 5th Av Co.
Devine<Prichitt.
Archer<NY Transfer.
Fried<Kirsch.
Henle Wax Paper Mfg Co<Hartford City Paper Co.
Feldman<Greenberg.
Blumenreich<Friend.
Scobel<Scobel.
CNY<Ackerman, (2.)
Re Fid & Cas Co.
Lasner<Berman.
Flinsch<Viele, Blackwell & Buck.
Matson Maurice, Inc<Braenone.
Payntar<Clancy.
Reliance Tire & Rubber Co<Reliance Tire.
McNair<Maljgren.
Lindsley<Robinson.
People, &c<Kirsh.
Bohlinger<Bohlinger.
Lever<Woywood.
CNY<Loening.
Goldstein<Robinson.
Harris<Harris.
Greenwich Sav Bank<Franklin-Madison Rty Co.
Ordway<Goldenstein.
Hatters' Fur Ex, Inc<Peekskill Hat Mfg Co. (2.)
Bico<Stevenson Brew.
Trussell<Trussell.
Castka<Castka.
Laxer<Keystone Tire & Rubber Co.
Re Kline's Candy Stores, Inc, (Smith.)
Reed<Ryshpan.
De Brigard<Carrizosa.
Herzenberg<Levy.
Ablett<Gen Elec Co.
Moneghen<Welton.
Ebsary Fireproofing & Gypsum Block Co<Empire Gypsum Co.
People ex rel Hyman<Leo.
Krakowska<Lehigh Valley Coal Co.
Gaines<Haskell.
Sleight News Co<Bolan.
Bamberger<Stern.
Lovejoy<Shapiro.
O'Neil<McKinley Music Co.
Spatz<Fogel.
Tischler<Crystal.
Moller<Moller.
Hartmann-Blanchard Co<Marx & Rawolll.
Shenk<Paterno & Son Con Co.
Re Lewine.
Schechter<Schechter.
O Daniels Co<CNY.
Park Av Operating Co<Carroll.
Sunshine Furniture Co<Blumberg.
Cent Sav Bk<Cregan.
Osterer<Chazanoff.
Feder<Goodman Motor Exp Van & Storage.
Rothman<Sittinger.
Roman Catholic Orphan Asy<Jaffe.
Spilky<Spilky.
Pomeroy<Hock V Ry.
Solomon<Union Sav Bank.
[illegible]<Fid & Dep Co.
Saelzer<Saelzer.

PART II.—Gavegan, J.—At 10:30 A. M. Ex parte business

SPECIAL TERM—Part III.—Bijur, J.—At 10:15 A. M.—Motions.

Rodgers & Haggerty<Brunswick Con Corp.
Kennedy, Jr, & Co<Jamesville Woolen Mills Co.
Mathews<105 W 55th St, Inc, (2.)
Emanuel<Meth & Gropper Co.
Freeman<Freeman.
Cohen<Grossman.
Lederer<Beaumont Co.
Nat Society of Music<Bailey.
Preferred cause:
State Bank<Bittner.
Undefended divorces:
Newman<Newman.
Renner<Renner.
Austin<Austin.
Brunckhorst<Brunckhorst.
Del Monte<Del Monte.
Levy<Levy.
Davis<Davis.
Stafford<Stafford.
Arasi<Arasi.
Stack<Stack.
Scilipoti<Scilipoti.
Rothman<Rothman.
Gottlieb<Gottlieb.
Tarzian<Tarzian.
Ziegler<Ziegler.
Justiz<Justiz.
Torck<Torck.
Pollac<Pollack.
Gropper<Gropper.
Wood<Wood.
Froehlich<Froehlich.
Hepner<Hepner.
Sikors<Sikorski.
Allen<Allen.
Samek<Samek.
Reynolds<Reynolds.
Thompson<Thompson.
Dolaro<Dolaro.
Olans<Olans.
Plotnick<Plotnick.
Frampton<Frampton.
General calendar:
Lewinson<Finkelberg.
Klein<Holzwasser & Co, (2.)
Baumann<Baumann.
Dershowitz<Dershowitz.
Feiger<Feiger.
Sophian<Robinson.
Arnow<Arnow.
Fell<Fell.
Rudenstein<Rudenstein.
Perkinson<Perkinson.
Haas<Haas.
Case on.

PART IV.—Conalan, J.—At 10:30 A. M. Case on.

PART V.—Platzek, J.—At 10:30 A. M. Case on.

PART VI.—Davis, J.—At 10:30 A. M. Case on.

PARTS VII. and VIII.—Not in session.

TRIAL TERMS—Part II.—Whitaker, J.—At 10 A. M.

Rosenstein<Shapiro.
Sachs<Rosenzweig.
Gluck<Eureka Salt Corp.
Mendelson<Feinberg.
Lipps<Kirsch.
Griffen<Jordan.
Gibney<Polak Tire & Rubber Co.
Weinrichter<Ino Land Co.
Parker<Prescott Woolen Mills.
Cole&Dixon, Inc<Jacobs.
Whitcomb<Cox.
Griffen<Submarine Film Corp.
Dryfoos<Silberstein.
Zimmerman<Weinrib.
Levinson<Bethlehem Export Co.
Hartcorn<Bondini.
London Mills Corp<Sipkin.
Blum<Turck.
Isaac<Rosenblatt.
Brilliantone St Needle Co, Am<Barrett.
Charlop<Alt.
Newman<Zwahl.
Clear.

PART III.—Finch, J.—At 10 A. M.

Inq—Zisser<Murphy.
Crausman<Hewey.
Catwright<Gen'l Bak.
Lyons<Richardson.
Dempsey<Kalbach.
Lajam<Abraham Sahdala & Son Corp.
Brown<D, L & W RR.
Myers<Hazelton, (3.)
Doran<NY Rys.
McNellis<Int R T.
Walker<NY Rys.
Niland<Moor, (2.)
Bisogno<NY Rys.
Moltz<Mass.
Christensen<Hanon.
Feder<N Y Cons RR.
Newfield<Schleisser (2.)
Gellelia<Owens & Co.
Kraus<US Rty, &c Co.
Storey<W. J. Taylor Co.
Paul<Crescent Star Rty Co.
Sternlieb<Palmer Herring Motor Co.
Kutchik<Wilson.
Panagiotau<C I & B RR.
Maschel<Nass El RR.
Reedy<N Y Mutual Gas Light Co.
Byrne<Disinfecting & Exterminating Co.
Heiden<B'klyn H'ghts.
Bernstein<N Y Rys.
Chiffone<Greenbaum.
Koenig<Hirsch, (2.)
Murray<Greenbaum.
Mahoney<Union Ry.
Rogan<Fried.
Weisnelt<Pabst Brew.
Quattroochi<Cadillac Hotel Co.
John Risi<Schoenherr.
Joseph Risi<same.
Rooney<Taylor.
Grajewski<Post & McCord.
Rafalowitz<Rudinsky.
Hanratty<Gimbel Bros.
Maxwell<NY Rys.
Feinberg<Shannon.
Noud<NY Rys.
Kassmeyer<CNY.
Robertson<Mansfield, (2.)
Olivirio<Amerio.
Fettmen<Richmond Light & RR.
Montgomery<Kappes, (3.)
Newman<Reichert.
Ryer<Barrett.
Basile<Hogan & Son.
Truax<Rothschild.
Maisel<Interlaken.
Weintraub<Int R T.
Leff<Levy Dairy Co.
Hanson<Hanson.
[illegible]lliano<Penn RR.
Magnolia Metal Co<Cent RR.
Ruykhaver<Woodmanston.
Jaffe<Loew's Syracuse Theatre Corp.
McCormick<CNY.
Cohen<Campbell Photo Co.
Ellis<NY Rys.
Cohalan<Mail & Express Co, (2.)
Kornikoff<Finkelbrandt.
Sullivan<Strack.
Berman<NY Rys.
Madeline Grieco<Third Av RR.
Michael Grieco<same.
Forbes<Van Buren Realty Co.
F Wein<Atler.
I Wein<same.
O'Connell<Klaw.
Block<Bergen.
Mezisky<Adler.
Bryan<Inter-continental Const Co.
M Bryan<same.
Egan<Gregorius.
Cohen<NY Rys.
Jeanne Leonard<Volz.
Julian Leonard<same.
Phillips<Leichtman.
Benniamino<Egan & Co.
Silcox<Fradus.
Rappaport<Third Av RR.
Tannebaum<McAvoy.
Helmovitz<Steinmetz.
Freeley<Baron.
Cahill<Larson.
Moran<Baron.
Lattuca<Taylor.
Greenstein<Nassau Elec RR.
Schwartz<NY Rys.
Ferris<same.
Athey<Duhrenheimer.
Englander<Fifth Av Coach Co.
Adler<Weiss.
Warner<NY Rys.
Ogonowski<Int R T.

PART XIV.—Delehanty J.—At 10 A. M.

Inq —Nolz<Holden.
Engle<Nirenberg.
Flanagan<Allen.
Sullivan<Ashley.
Guar Trust Co of N Y<Mann Co.
Isaac Goldman Co<Ganton Magazine Co.
Johnson<Fox Vaudeville Co.
Rosenblatt<Hochtkopf.
Levy<Lucille Waist.
Cohen<Harrison.
McCombs<Elkins.
Beck<Gallert.
Sissman<Leonard & Co.
Zalad<Herzog Cloak & Suit Co.
Stern<Erdondi.
Dunn<Trichitt.
Gordon<Bevins.
Hirsch<Mosler & Co.
O Daniels Co<CNY.
Hoffman<Columbia Graphophone Co.
Coler<Callahan (2.)
Merritt & Chapman D & W Co<Terry & Tench.
Brody<Oats.
Import & Trad Nat Bk<O'Connor.
Farkas<Farkas.
Wakefield Mills Co, Inc<Whitman.

TRIAL TERMS—Causes assigned from the Day Calendar to the various parts for trial. See Rule VII., amended Trial Term Rules.

PART III.—Finch, J.—At 10 A. M. Case on.
PART IV.—Erlanger, J.—At 10 A. M. Case on.
PART V.—Ford, J.—At 10 A. M. Case on. Kenny<White Hoist, &c, Co.
PART VI.—Goff, J.—At 10 A. M. Case on.
PART VII.—Tierney, J.—At 10 A. M. Case on.
PART VIII.—Greenbaum, J.—At 10 A. M. No day calendar.
PART IX.—Pendleton, J.—At 10 A. M. Case on.
PART X.—Dugro, J.—At 10 A. M. Clear.
PART XI.—Ottinger, J.—At 10 A. M. Case on.
PART XII.—Newburger, J.—At 10 A. M. Case on.
PART XIII.—Benton, J.—At 10 A. M. Case on
PART XIV.—Delehanty, J.—At 10 A. M. Case on.
PART XV.—McAvoy, J.—At 10 A. M. Case on.
PART XVI.—Donnelly, J.—At 10 A. M. Case on.
PART XVII. — Hotchkiss, J. — At 10 A. M. Case on.
PART XVIII.—Mitchell, J.—At 10 A. M. Case on.

### Surrogate's Court.

CHAMBERS—Cohalan, S.—At 10:30 A. M. Motion calendar:
Benjamin Blum,
Betty Blumenthal,
Edward H Kinard,
Jesse W Powers,
George Schaefer,
George Persad,
Charles L Brodt,
Mary C Justice,
Maria A Tortoriello,
Ethel J Norwood,
Theresa Quattrone,
Keahon, infants,
Winifred Carpenter,
Salmon, infant,
Samuel Katz,
Amelia V V Anthony,
Carrie Sila, infant,
Emanuel M Schwartz,
Monica Broverio,
Arthur Hagan, &c,
Concetta Guastafeste,
Genni Picitto, &c,
Pasquale Nifosi,
Bertha Jacobs, (2,)
Oscar Lewisohn,
Giovanni Cuomo,
Lina Lantero,
Katherine F Lindemann, &c, (2,)
Joseph Isaacs,
William H Webb,
Louis H Severance,
Mary A Secor,
Aaron Datesgold, (2,)
John T Zieger,
Andrew Sandahl,
Flora A Gordon,
Arthur L Levy,
Samuel Frost,
Abraham Wolbarst,
Wm G L Dierman,
Philander K Cady,
Michael Conway,
Anna C Merlinger,
William T Walton,
Catherine B Bigelow, infant,
Palsach Visotsky, &c,
William G Brady,
Lewis Hart,
David L Newborg,
Edwin A Force,
Bernhard Weiss,
Maria Knipe,
Bridget Molloy,
Maria Fanning,
Chas H Buschmann,
Emil Spitzer,
Louis H Severance,
Thomas E Garson,
John Sullivan.
Estates of—Issue of fact:
Michael J O'Shea,
Catherine Curtin,
Simon Deimel,
Charles Cory,
George Persad,
James F Wood.
Wills for probate:
Mary Curran,
Carl H Maack,
Isaac C Liebman,
Jacque Elevaber,
Eli G Cohn,
Joseph Kyle,
Lina A Fraser,
Grace Murphy,
Henry B Obdyke,
Edward Alcott,
William C Boschn,
Eunice N. Tallman.

TRIAL TERM—Fowler, S.—At 10:30 A. M. No day calendar.

### City Court.

SPECIAL TERM — Part I. — Walsh, J.—At 10 A. M.—Litigated motions.

Newman<Lalass.
Kessler<Schwartz.
Hall<Union Ry.
Brodsky<Radt.
Silverman<Bodaw.
Derby<Union Ry.
Lloyd<Libman Rty Co.
Barth<Reardon.
Yennie & Co<Bergonzi.
Kossovsky<Heller Brothers.
Shottick<Hartog Ensis Co.
Manning<Blumstein.
Rusch & Co<Silverman.
Metropolis Woolen Co<Nemcof.
Gladstone<Wood Elec.
Israel & Schuhmann<Wallach.
Harris<Bogel.
Smith & Thomson<Thompson.
Forsythe<Bendelarie.
Fidelio Brew Co<Christiano.
Brecher<Barrett.
Weiss<Siegel.
Moskowitz<N Y Rys.
Sternberg<same.
Dunleavy<same.
Kisselstein<same.
Gordon<same.
Ward<same.
Grushoff<Leffert.
Johnson<Halst.
Friedman<O'Neill.

PART II.—Schenck, J.—At 10 A. M.—Ex parte business.

TRIAL TERMS—Part I.—Meyer, J.—At 9:45 A. M.

Rosenfeld<Singer.
Goodman<Feigenbaum.
Katz<Goodman.
Braunstein<Greenberg.
United Dressed Beef Co<Hauser.
McGann<McNeile.
Sobel<Goldman.
Jacobson<N Y Rys.
Siegel<same, (2.)
Healy<Purdue Rty Co.
Perper<Arbus.
Wener<Cohen.
Anderson<N Y Rys.
Jackson<5th Av Coach.
Gladding<Int R T.
Barles<NY Rys.
Schwartz<Selfridge.
Kelly<Union Ry.
Levy<Novick Bros.
Ullman<Am Alcohol.
Foreman<Lichtenstein.
Moskowitz<Schwartz.
Berliner<Gray Litho.
Taus<Strauss& Gutman.
Kisselstein<NY Rys.
Madero Bros<Miller.
Pittsburgh<United Dressed Beef Co.
Krainen<Goldberg.
Rossi<Spector.
Meyer<Shaw.
Price<Ewart.
Witkin<NY Rys.
Weiss<Siegel.
Milkowsky<Hirsh.
Greenberg<NY Rys.
Aken<Int R T.
Krovosky<Forger.

SHORT CAUSE CALENDAR—Cases will be sent to Trial Term, Part II., for trial.

Krasney<Lieber.
Rosenberg<N Y, N H & H RR.
Case on.

PART II.—Zeller, J.—At 10 A. M. Clear.

PART III.—La Fetra, J.—At 10 A. M.—Commercial calendar.

Schiff<Lamport.
Birch<Richard Carvel Const Co.
Goodman<Arnstaedt.
Unterberg<Macksond.
Holden<Kriegel.
Sozo Atlas Co<Midgeley & Prentice.
Lion<Lahn.
Firestone<Essgee Co of China.
Brown<W Kleeman & Co.
Crane<Litchfield.
Barish<Wilkin.
Pathephone Sales Co<Miller Candy Co.
Evans<J M B Co.
Wertheim<Weinrib.
Applebaum<Hirsh.
Lowry<Weill.
Wohlgemuth<Mendel.
Le Roy Silk Co<Liepow.
Furst<Jacobs.
Kogut<Andon Mills.
Rubin<Mosler Safe Co.
Levinson<Siegel.
Sims Const Co<Correnti.
Gelfond<Becker.
Van Tassell<Martorelli.
Gelfond<Greenberg.
Goldman<Schwartzbart.
Lennon Co<Simpson.
Bunkin<Naimark.
Coller<Baff.
Feinstein<Blumenthal & Co.
Midland Trading Co<Hechtkopf.
Solomon<Kass.
Schulman<Gelfond.
Armour& Co<Hart.
Ferris<Anderson.
Noschkes<Schwartz.
Geltman<Boylston.
Case on.

PART IV.—Finelite, J.—At 10 A. M. Case on.
PART V.—O'Dwyer, J.—At 10 A. M. Case on.
PART VI.—Valente, J.—At 10 A. M. Case on.
PART VII.—Allen, J.—At 10 A. M. Case on.
PART VIII.—Smith, J.—At 10 A. M. Case on.

### Referee Appointed.

SUPREME COURT — Gavegan, J.—Grosner<Golding—Gustave Hartman.

### Receiver Appointed.

SUPREME COURT—Gavegan, J.—Katharine A. Kingsland<Realty and Commercial Co.—Amasa B. Clark.

## BRONX COUNTY.

### Supreme Court.

SPECIAL TERM — (Chambers.) — Giegerich, J.—At 10 A. M.—Ex parte business.

SPECIAL TERM—Giegerich, J.—Motion calendar.

Re CNY.
Re Solloway.
Re Rotheroe.
Reed<Reed.
Re Finnerty.
Re McGrath.
Amato<Uvalde Asphalt Paving Co.
Douglass<Conway.
Cahill<Cahill.
Fine<Clinton Rty Co.
Re Voegler.
Levanion<Levanion.

SPECIAL TERM FOR TRIALS—Giegerich, J.

Berg<Weiser.
McElroy<Russell.

TRIAL TERM—Part I.—Hendrick, J.

Weiss<Union Ry.
Ford<Sprung.
Veeldorano<Union Ry.
Strauss<Brosnan, (2.)
Palitz<Duempleman.
Neuberger<Luchesi.
Lubarsky<Weingarten.
Goldberg<Winnie Rty & Const et al (2.)
Sisson, as Comm'r<Archibald.
Bronx Borough Bank<McMillian.
Leiner<Dotty-Demos.
Leiber<Helfer.
Hoetzel<NY Rys.
Jacobson<Brody.
Monganaro<Samuels.
Moores<Sanguinitto.
Fleige<Union Ry.
Vernora<7th Av Con.
Banta<So Blvd RR.

Highest number reached in regular order, 2048.

The following cases will be added to the ready calendar as required:

Eill<Auto Ins Co of Hartford, Conn.
McCaffrey<Int R T.
White<Weigle.
Hagner<Union Ry.
White<NY Rys.
Parker<Pfister.
Strunsky<Seligman.
Ryan<CNY.
Finkelstein<Int R T.
Rockman<Union Ry.
Perlstein<So Bvd RR.
Gross<NYC Int Ry.
Schilke<Wuertz, (2.)
Siddons<CNY.
Stella<Garibaldi Rty & Con Co, (2.)
Nicolette<Union Ry.
Ryan<Remington A-U M C Co.
Steinberg<Doelger.
Palitz<Duempleman, (2.)
Guttentag<Beverson, (2.)
Levine<Royal Ribbon & Carbon Co.
East Side Iron Wks<Baer.
Guido<Union Ry.
Higgins<Union Ry.
Lusbow<Newman.
Curtin<Wiesen & Goldstein, Inc.
Hryndzio<So Bvd RR.
Fusco<Bisceglia.
Buckley<Bond & Mtg Guar Co, (2)

PART II.—Giegerich, J.—Cases to be sent from Trial Term, Part I.

PART III.—Cases to be sent from Trial Term, Part I.

### Surrogate's Court.

CHAMBERS—Schulz, S.—Accounting. Alpheus A Stoddard.

TRIAL TERM—Schulz, S.—No day calendar.

### County Court.

SPECIAL TERM—(Chambers.)—Gibbs, J.—Ex parte business.

SPECIAL TERM FOR MOTIONS.—Gibbs, J. No day calendar.

TRIAL TERM—Gibbs, J.

Herbst<Int R T.
Brown<Dalkin Rty Co
Schneider<Union Ry.
Terrents<same.

### Referees Appointed.

SUPREME COURT—Giegerich, J.—Kimbark<Vecchini—Hartley G. Pelletier. Unger<Weiss—Robert J. Hare Powel. Stone<Wilgus Realty Co.—Ely Neumann. Phraner<Wilgus Realty Co.—Arthur B. Kelly. Suhrig<Gainache—Frank J. Coyle.

COUNTY COURT—Gibbs, J.—Meeks<Evelyn Bldg. Co.—Louis Fridiger.

## KINGS COUNTY.

### Supreme Court.

APPELLATE DIVISION—Jenks, Thomas, Mills, Rich, Putnam, Blackmar, Kelly, and Jaycox, JJ.—Motion calendar at 10 A. M.

Nagle Packing Co<Rosenblum & oth.
Myers<B H RR.

APPELLATE TERM — Second Department—Recess.

SPECIAL TERM — Part I.—Manning, J.—At 10 A. M.—Motions.

Craig<Roman Baths.
Moody<L I RR.
Seitz<Norton, (4.)
Hall<Hall.
White<White.
Kraujalis<Nat Biscuit Co.
Spangenberg<Spangenberg.
Re 17th Av, (Second Un Cities Rty Corp.)
Seaman<Speedling.
Di Palma<Newman.
Silberstein<Burstein.
Goldstein<Metropolis Lumber Co.
Stein<Stein.
Lindenbaum<Aronson.
Peritz<Livingston.
Re Michel.
Re Steinacker, (Razzano-Lutz.)
Goldsmith<Goldsmith.
People SNY<Samways.
Baron<Lunenfeld.
Murphy<Murphy.
Re Bay 37th & Bay 38th Sts.
Gordon<Hoffman.
Ginsberg<Viller.
Kartt<Morotta.
Sanders<Slotnikoff.
Bamberger<Trace.
Weinberg<Weinberg.
Winkelman<Denton.
Josias<Sugar Prod Co.
Salt<Pringle.
Janet<H C Bohack Co.
Re Godino.
Shainman<Fero.

PART II.—Benedict, J.—Ex parte business at 10 A. M.

PART III.—Kelby, J.—At 10 A. M.—No day calendar. Case on trial.

TRIAL TERM—Part I., Kapper, J.; Part II., Clark, J.; Part III., Lazansky, J.; Part IV., Van Siclen, J.; Part V., Cropsey, J.; Part VII., Aspinall, J.—At 10 A. M.

Homeyer<NY Con RR.
Stattman<Jacobs.
Bennett<B H RR.
O'Donnell<Roeder.
Fox<B, Q C & S RR.
Brennan<Hendrickson.
Baxter<Baxter.
Bacal<Bacal.
Wright<C I & B RR.
Zilberman<Beaver Eng & Cont'g Co.
Schwartz<Hershkowitz & ano.
Grutien<B, Q Co & S RR.
Raynor<Raynor.
Peterson<Moquin Restaurant & W Co.
Landau<Mendolowitz.
Ahearn<Custy.
Marcus<CNY.
Marcus Ir Wks<same.
Jaeger<B H RR.
Costello<C I & B RR.
Ruddy<Morse D D Co.
Borowitz<B, Q C & Sub RR.
McCormick<Bursch.
Wiechert<Radcliffe & ano.
Pincus<Quinlan.
Durando<N Y Cons RR.

The balance of the day calendar stands 6139.

Highest number reached on regular call, over until Nov. 25.

### Surrogate's Court.

CHAMBERS—Ketcham, S.—No day calendar.

### County Court.

PART V.—Dike, J.—At 10 A. M.

Case on—Landeus Real Est Co<Mantague Mtg Co.
Biest & Emery<Elmont Develop Corp.
Vitolo<Volppa.
Avirom<Gruber.

## QUEENS COUNTY.

### Supreme Court.

TRIAL TERM—Part I.—Callaghan, J.—At 10 A. M.

Winons<Dochtermann Van and Express Co. Case on. No day calendar.

Highest number reached on the general calendar is 2480.

Remainder of calendar passed to Nov. 25.

## WESTCHESTER COUNTY.

### Supreme Court.

SPECIAL TERM—Tompkins, J.—At 10 A. M.

Hageman<New Amsterdam Realty Co.
Yonkers Plumbing Supply Co<Brue.
Same<Anderson.
Bryant Park Rty Co<Harden.

Also for the hearing of motions and the naturalization of aliens.

TRIAL TERM—Part I., Morschauser, J.; Part II., Keogh, J.; Part III., Young, J.—At 9:45 A. M.

Walsh<N Y & Stamford Ry Co.
McCarthy<McIntyre.
Miller<Stern Bros.
Magrino<Green.
Wachenheim<Barrett, as President, &c.

Balance of calendar goes over to Monday.

### Surrogate's Court.

At White Plains—Sawyer, S.

Wills for probate:
Marcia Luscell,
Cornelia M. Wallace,
John Reid,
Executor's acc't'g:
Charles A. Reed,
Henrietta V. Babcock.
Petition for guardianship:
John Kenneth Hoy.
Motion:
Ernest G. Hoffmann.

## BANKRUPTCY SALES.

IN THE DISTRICT COURT OF THE United States for the Southern District of New York.—In Bankruptcy.—In the matter of MEYER MINTZ, Bankrupt.—Chas. Shongood, U. S. Auctioneer for the Southern District of New York in Bankruptcy, sells Friday, Nov. 29, 1918, by order of the court, at 10:30 A. M., at 71 Goerck St., Borough of Manhattan, assets of the above bankrupt, consisting of large plant of machinery, trimmings, office fixtures, etc.

HARRY OSTERMAN, Receiver.
MARCUS HELFAND, Attorney for Receiver, 320 Broadway, New York.

---

# ARMY ORDERS

*Special to The New York Times.*

WASHINGTON, Nov. 21.—The War Department gave out the following army orders today:

### Medical Corps.

Following to Camp Crane, with Mobile Hosp. 105:

CAPTAINS.

Dorland, C. E.
Noecker, C. B.
Oram, J. H.
Haun, L. A.
Young, R. K.

FIRST LIEUTENANTS.

Hughes, B.
Jumper, C. E.
Norman, J. G.

Barney, Maj. J. N.; Bolling, Maj. R. G.; Cornell, Maj. W. S.; Eicher, Maj. C. G.; Luckie, Maj. L. F., and Lipsett, Capt. P. J., will report to Surg.Gen.

Field, Capt. M. C.; McLean, Capt. E. H.; Kahn, Capt. R. L.; Weir, Capt. S. A., and Fulmer, 1st Lt. H. L., to Laboratory 7, in Yale Army Lab. School.

Lund, Lt.Col. F. B., to Army Hosp. 1, at Williamsbridge.

Gibson, Maj. F. S., to Camp Greene, as Cmdg.Off. of Motor Field Hosp. 60.

Russell, Maj. J. I., to Army Hosp. at White Plains.

Findlay, Maj. E. P., to Base Hosp. No. 142, at Ft. Sheridan.

Conher, Maj. H. L., to Yale Stationary Lab. 7, as Cmdg.Off.

Campbell, Capt. M., and Snodgrass, 1st Lt. F. B., to Ft. Ethan Allen.

Kuhns, Capt. R. H., to Kelly Field.

Sumner, Capt. H. H., to Camp Kendrick, with 1st Gas Regt., Chem. War Serv.

Mowry, Capt. A. E., to Army Hosp. 13, at Dansville, N. Y.

Washburn, Capt. I. M., to Army Hosp. 26, at Ft. Des Moines.

Van Lennep, Capt. G. A., to Base Hosp. No. 139, at Cape May.

Howell, Capt. C. A., to Base Hosp. No. 1, at Ft. Sam Houston.

Pannati, Capt. C. E. E., and Denny, 1st Lt. W. L., to Walter Reed Hosp.

Robertson, Capt. J. A., to Army Hosp. No. 25, at Ft. Harrison.

Gossle, Capt. G. L., to Base Hosp. No. 73, at Camp Greenleaf.

MacDonald, Capt. J. A., to Army Hosp. No. 35, at West Baden, Ind.

Hallperin, Capt. C. J., to Camp Dix.

Espy, Capt. J. G., will report to Cmdg. Gen. of 97th Div. at Camp Cody.

Goodman, 1st Lt. R., to Army Hosp. No. [illegible], at Lakewood, N. J.

Miller, 1st Lt. C. R., to Army Hosp. No. 21, at Denver, sick.

Livingstone, 1st Lt. D., to Evac. Hosp. No. 54, at Camp Greenleaf.

Dean, 1st Lt. W., and Wechsler, 1st Lt. A., to West Point Mil. Academy.

Crawford, 1st Lt. M. L., to Wilberforce Univ., Ohio.

Wood, 1st Lt. P. H., to Hazlehurst Field

Keator, 1st Lt. W. B., to Ft. Harrison, Engineers' Cantonment.

Willmott, 1st Lt. A. C., to War Prison Barracks, at Ft. McPherson.

Hyman 1st Lt. H. T., to Yale Army Laboratory School.

Sepple, 1st Lt. E. G., to Chicago Stat Hosp., sick.

Johns, 1st Lt. S. W., will report to Cmdg. Gen. at Camp Wadsworth.

Robinson, Capt. T. C.; Jackson, 1st Lt. J. L.; Sepple, 1st Lt. E. G., and Simon 1st Lt. J.; are hon. discharged.

Bass, 1st Lt. B. R., will report to Cmdg. Off. at Camp Eustis.

Thompson, 1st Lt. W. C., to Camp Humphreys.

Cray, 1st Lt. E. J., to Camp Custer.

Nelson, 1st Lt. L. A., to Camp Beauregard.

Conrad, 1st Lt. G. W., to Camp Upton.

Campbell, 1st Lt. J. H., to Camp Greenleaf.

### Infantry.

Following promoted to be Majors:

CAPTAINS.

Gallup, D. T.
Schoenfeld, F.
Taber, W. A.
Perkins, R. W.
Jensen, G. B.
Cooper, J. F.

Following promoted to be Captains:

FIRST LIEUTENANTS.

Hagler, E. E.
Kelley, R. D.
Lyttle, A. J.
De Vall, J. R.
Miller, P. P.
Pfeiffer, A. B.
Freeborn, O. W.
Cornell, W. L.
Cross, W. A.
Gerteisen, J., Jr.
McMahon, P.
Cardwell, J. L.
Potter, L. J.
Driskell, W. P., Jr.
Dunne, E.
Varts, J. M.
Baetoke, B. R.
Frederick, E. M.
Bell, B. O.
Wood, E.
McDonald, W. H.
Boyle, P. E.
Helliwell, W. E.
Merry, P.
Holmes, C. R.
Androms, M. M.
Whitten, F. E.
Theriault, E. H.
Griffiths, R. B.
Harding, V. H.
Sherrill, L. C.
Bentley, B. U.
Whitfield, F. L.
Birchmore, H. H.
Boring, W. W.
Hopkins, R. P.
Malaney, C. L.
Clarke, A. V.
Rogers, F.
Borthwick, G.
Crawford, T. B.
Nelson, H. C.
Throckmorton, R. C.
Smith, K.
Hall, M. L.
Lawton, I. B.
Taylor, V. N.
Taylor, P. L.
Brewster, G. C.
Baird, A. M.
Beach, A. H.
Anderson, J. K.
Johnston, T. K.
Flannery, W. R.
Suiter, T. B.
Park, J. M.
Smith, D. C.
Fulghum, M. W.
Langstaff, B. M.
Krech, P. S.
Reynolds, H. G.
Conger, F.
Curtis, J. W.
Reilly, O. T.
Marrow, S.

Powers, Lt. Col. P.; Guggenheim, Maj. R.; Duddles, Capt. W. E.; Finell, Capt. G. D.; Perkins, Capt. C. R., and Kalp, 1st Lt. C. F., to Camp Dix with 153d Depot Brig.

Longan, Brig. Gen. R. E., to Camp Lewis, in command of 166th Depot Brig.

Gross, Capt. O. F., will report to Cmdg. Off. of 155th Depot Brig. at Camp Lee.

Gazzam, 1st Lt. J. M., to School of Fire, at Ft. Sill.

### Engineers.

Following assigned to regts. indicated, at Camp Humphreys:

COLONELS.

Peterson, V. L., 326th.
North, E., 324th.
Stickle, H. W., 323d.
Lyman, A.K.B., 325th.
Dunn, B. C., 333d.
Fleming, P. B., 334th.
Reinecke, P. S., 335th.

Cunningham, Maj. R. W., Jr., and Robinson, Maj. E. F., to Camp Humphreys.

Following are assigned to regts. indicated, at Ft. Harrison:

CAPTAINS.

Reynolds, A. S., 21st.
Patteson, M. D., 75th
Berdeau, R. W., 75th.
Shepard, S.McM,138th.
Jackson, O. E., 138th.
Annet, L. R., 138th.
Burr, P. L., 138th.
Bowen, C. K., 138th.
Flynn, J. P., 138th.
Mathias, R. A., 138th.
Cleary, H., 138th.

FIRST LIEUTENANTS.

Chambers, R. E., 75th.
Fernald, P. E., 138th.
Rottach, H., 21st.

Sturdevant, Col. C. L., and Kudell, Lt. Col. R. C., assigned to 322d at Camp Fremont.

Lucas, Col. Van E. L., is hon. discharged.

Lyman, Col. A. K. B., 325th, to Camp Bowie.

Peterson, Col. V. L., 326th, to Camp Shelby.

Morrow, Maj. R. B., to 214th at Camp Custer.

Dale, Maj. H. L., assigned to 78th at Camp Leach.

Cornelson, Maj. A. C., assigned to 142d at Camp Shelby.

Moore, Maj. B. M., assigned to Purchase, Storage, and Traffic Div.

Coo[illegible], Maj. P. D., assigned to 13th.

Mootz, Capt. T. B., to Ft Leavenworth as off. in charge of const. work at disciplinary barracks.

Graham, Capt. S. O. S., will report to Dir. of Purchase and Storage.

Barnard, 1st Lt. A. F., and Griest, 1st Lt. M., will report to Chief of Engs.

Floyd, 1st Lt. W. H., 3d; Ridnour, 1st Lt. R. E.; Wright, 1st Lt. H. G., and Ellison, 1st Lt. T. R., to Washington Barracks with 71st.

### Air Service.

Following to Garden City:
Newbold, Capt. E. E.

FIRST LIEUTENANTS.

Walberg, H. E.
Barrett, C. J.
Seitz, G. H.
Hayes, F. E.
Emmerich, E. M.
McAleenan, A.

Scholz, Capt. E. E., to Kelly Field.

Gahris, Capt. L. E., will report to Dir. of Mil. Aeronautics.

Dawson, 1st Lt. A. A.; Burnight, 1st Lt. E. R.; Malloway, 1st Lt. J. S., and Winslow, 1st Lt. K. J., Jr., from Canal Zone to Washington.

Mayer, Capt. W. M.; Kennedy, 1st Lt. D. E.; Olmstead, 1st Lt. R. S.; Martin, (F.A.,) 1st Lt. B. N., and white, (F.A.,) 1st Lt. C. W., to Camp John Wise.

O'Brien, Capt. J. J., Jr., will report to Dir. of Aircraft.

Wiles, Capt. R. E., and Davidson, 1st Lt. W. L., to Rockwell Field.

Mann, Capt. L. C., to Honolulu with 6th Aero. Squad.

Robinson, Capt. L. J., to Houston, Texas.

Knopf, 1st Lt. C. L., to Ft. Bayard Hosp., sick.

Litherland, 1st Lt. G. D., will report to Cmdg. Off. of Balloon Gen. Sup. Depot at Richmond, Va.

Norlin, 1st Lt. A., and Lynch, 1st Lt. H. H., to Langley Field.

Benham, 1st Lt. R. F., to Carlstrom Field.

Wyman, 1st Lt. E. L., will report to Cmdg. Gen. of Cent. Dept. at Chicago.

Wood, 1st Lt. B. G., will report to Actg. Dir., Aircraft Prod.

Ronne, 1st Lt. E. M., to Aberdeen, Md., with 271st Aero. Squad.

### Quartermaster Corps.

Colton, 1st Lt. C. A., and Westover, 1st Lt. C. H., to Camp Johnston.

Austin, Col. W. G., to San Francisco.

Newton, Col. H. W., will report to Cmdg. Gen. of West Dept.

Wilson, Maj. H. F.; Davenport, Capt. D., and Parsons, Capt. H. A., to Washington.

Jackson, Maj. W. B., to Camp Merritt in charge const.

Smith, Maj. H. W., to Camp Upton as subdepot Qm.

Colt, Capt. H. V., to Camp Lee.

Neilson, Maj. H. S., to Camp Upton as Cmdg. Off.

Shelly, Capt. F. B., to El Paso.

Nicholson, Capt. A. M., to Ft. Benj. Harrison.

Streett, Capt. St. C., to Camp Dodge.

Mortimer, Capt. F. G., and Barklie, Capt. A., to Camp Jackson.

Wright, Capt. E. F., to Camp Logan.

Johnson, Capt. W. G., to Cleveland.

Evans, Capt. J. B., to Portland, Me., as disbursing off.

Glascoe, Capt. J. L., relieved from present duties as disbursing off. at Portland, Me.

Bauercisen, Capt. R. J., to East Alton, Ill.

Taylor, 1st Lt. E. H., to Suffolk, Va.

Almon, 1st Lt. C., to New York.

Sheritt, 1st Lt. M., to Camp McClellan.

McGree, Capt. J. L., to Ft. McHenry.

Horner, 1st Lt. H. E. M., to Camp Mills.

Eckerle, 1st Lt. W. J., to Jeffersonville.

### Ordnance.

Fowler, Maj. W. E.; White, Capt. E. B., and Caldwell, Capt. J. E., to Washington.

Albrecht, Capt. F. G., to Philadelphia.

Carter, Capt. H. D., to Bridgeport, Conn.

Quickmire, Capt. J. W., will report to Cmdg. Gen. at Camp MacArthur.

Whitcraft, Capt. A., to Chicago.

Lasley, Capt. D. M., to Indianapolis.

Stacy, Capt. A. E., and Kanode, 1st Lt. F. S., to Raritan Arsenal.

Alliger, Capt. W. T., to Muscle Shoals, Ala., in nitrate plant No. 2.

Le Boutillier, Capt. J. A., to South Baltimore.

Oliver, Capt. W. H., Jr., to Detroit.

Townsend, 1st Lt. E. L., to Washington.

Moore, 1st Lt. E. B., to Nicetown, Penn., thence to Berwick, Penn.

Raher, 1st Lt. J. W., and Deuel, 1st Lt. W. E., to Picatinny Arsenal.

Starr, 1st Lt. J. B., to Camp Upton.

Finnell, 1st Lt. J. B., to Seven Pines, Va.

Castle, 1st Lt. A. C., to New York.

### Coast Artillery.

Dayton, Capt. H. L., is hon. discharged.

Following assigned coast defenses indicated: Kerrick, Col. H., Ft. Williams; Young, Col. M., Ft. Adams; Sevier, Col. G., Ft. Crockett; Gilmer, Col. E. L., Ft. Worden; Furnival, Lt. Col. R., Portsmouth; Patterson, Lt. Col. W. G., Sandy Hook; Rose, Lt. Col. W. W., New Bedford; Townes, Lt. Col. J. E., Jr., Pensacola.

Allen, Col. S. E., to West. Dept. for assignment.

Allen, Col. S. E., to Ft. Mills, P. I.

Wingate, Maj. H. A.; Cone, Capt. J. W.; Hill, Capt. I. B.; Monroe, Capt. T. F.; Swett, Capt. F. S., and Faulkner, 1st Lt. F., assigned to 41st Art. at Ft. Monroe.

### Field Artillery.

Rood, 1st Lt. M. H., relieved from duty with 14th.

Forman, Capt. R. F., assigned to 320th Ammunition Train at West Point, Ky.

Roscoe, Lt. Col. D. L., to Ft. Sill.

### Motor Transport Corps.

O'Conner, Capt. H.; Jamison, 1st Lt. C. D.; Wilbur, 1st Lt. L. H.; Glennon, 1st Lt. A., and Bush, 1st Lt. C. W., to Washington.

Nelson, Capt. R. G., to Ft. Sam Houston.

Snyder, 1st Lt. H. C., appointed Motor Transport Corps off. at Camp Lewis.

Lesslie, Capt. S. S., to Camp Johnston.

Thomas, 1st Lt. J. H., assigned to repair unit No. 315 at Ft. Bliss.

Bitterman, Maj. J. F., to Camp Meigs.

Harris, Maj. J. A., Jr., to Camp Jesup in command.

De Garmo, Capt. J.; Palmer, 1st Lt. J. J.; Burnham, 1st Lt. A. W., and Ellis, 1st Lt. H. V. H., assigned to repair unit No. 329.

Rasmussen, Capt. R. T., to Camp Holabird with repair unit No. 306.

### Dental Corps.

Fairfield, 1st Lt. T. L., to Ft. Riley.

Spencer, 1st Lt. C. S., assigned to evac. hosp. No. 57 at Camp Greenleaf.

Skidmore, 1st Lt. W. G., to Camp Greenleaf Base Hosp. No. 156.

Flanders, 1st Lt. G. H., assigned to Cent. Dept.

Voss, 1st Lt. A. E., to Camp Greenleaf in Base Hosp. No. 156.

### Cavalry.

Van Natta, Lt. Col. T. F., to Washington.

Bishop, Capt. W. L., relieved from duty in 11th Cav.

### Sanitary Corps.

Cole, Capt. L. W., to Walter Reed Hosp.

Rejall, 1st Lt. A. E., to Washington.

### Miscellaneous.

Russell, Capt. M. W., 136th Machine Gun Bat.; Gerecke, 1st Lt. F. C., 111th Machine Gun Bat., and Healer, 1st Lt. E. C., 114th Inf., to Camp Cody.

King, 1st Lt. A. F., Jr., Inf., and Ruh, 1st Lt. D. O., F. A., to Camp Beauregard.

Young, Lt. Col. C. D., and Rodgers, Lt. Col. J. G., Engs., to Philadelphia.

Landon, Capt. M. H., to Nashville, in charge const. of Galloway Hosp.

Davis, Col. H. C., ret., to his home.

Ord, Maj. E. O. C., to his home.

McGahie, Capt. R. J., to Camp Kearney.

Burch, Capt. C. C., and Bally, Capt. G. I., to Camp Sherman.

Williams, Capt. T. H., to Detroit.

Gelbach, 1st Lt. L. L., U. S. A., will report to Cmdg. Gen. of Southeastern Dept.

Bates, 1st Lt. H. M., U. S. A., to Camp Dodge.

Miller, Maj. R. B., will report to Chief Motor Transport Corps.

Gray, Maj. W. B., U. S. A., to Newcastle, Del., in charge of const.

Young, Lt. Col. J. S. E., to Charleston, S. C.

Sunderland, Brig. Gen. A. H., to Ft. Monroe.

Groh, Capt. B. C., to Camp Meade.

Cox, 1st Lt. R. E., to Edgewood Arsenal at Baltimore.

Flowe, 1st Lt. B. B., to Ft. Sill.

Hobson, Maj. W. H., and Lockwood, Maj. B. C., Jr., to Charleston, S. C., duty in office of Southeastern Dept.

Collins, Maj. E., and Schwenck, Maj. J. C. R., to Ft. Sam Houston.

Carr, Maj. E. J., Insp. Gen.'s Dept., to Chicago.

Schillerstrom, Maj. M. P., Insp. Gen.'s Dept., to San Francisco.

Dennis, Maj. E. B., Insp. Gen.'s Dept., to Washington.

Rose, Maj. W., Insp. Gen.'s Dept., to East. Dept.

### Resignations.

McNeer, Capt. R. L.; Smith, Capt. R. N.; King, Capt. E. A., and Dixon, Capt. J. W., of Med. Corps.

Following of Med. Corps:

FIRST LIEUTENANTS.

Hart, R. W.
Phillips, F.
Garner, K. C.
Webster, E. C.
Anderson, H. B.
Shanks, R. C.
Tebbetts, H. E.
Coch, J. C.
O'Reilly, J. A.

Murray, 1st Lt. F. H., and Lillard, 1st Lt. W. W., of Engs. Corps.

La Guardia, Maj. F. H., Air Service.

Sandford, Capt. L., Qm. C.

Siegel, Capt. S., San. Corps.

### Leaves.

Cadwell, Capt. S. M., 14 days.
Baker, Col. W. C., C.A., 10 days.
Moore, Capt. L. M., T.C., 14 days.
Barnard, Capt. P. J., M.T.C., 10 days.
Edson, Capt. C., Adjt. Gen.'s Dept., 30 days.
Lusk, Maj. W. V., Vet C., 10 days.
Benke, Capt. H. W., Qm.C., 10 days.
Hunter, Capt. H. C., Qm.C., 10 days.
Schmidt, 1st Lt. W. W., Inf., one month.
Kean, Brig. Gen. J. R., U.S.A., one month.

## Police and Fire News.

### Police Department.

Transfers and assignments to take effect 8 A. M., Nov. 22: Lieuts. Charles West, from 2d to 3d Div., assigned to desk duty; J. L. Bergman, from 25th to 66th; W. F. Deering, from 66th to 25th; Henry Hellmers, from 3d Dist. to 23d. Bicycle Patrol. C. J. Goodyear, from 57th to Traffic Div., Motorcycle Squad No. 1, assignment changed from bicycle duty to motorcycle duty. Patrol John Donovan, from 13th to Bridge; W. H. Hughes, Headquarters Div., from Bureau of Telegraph, Manhattan, to Bureau of Telegraph, Richmond. To take effect 8 A. M., Nov. 25; W. H. Thoms, from 80th to Headquarters Div., Bureau of Repairs and Supplies.

Temporary assignments: Lieut. M. J. Cooney, 28th, assigned as special duty off. in 26th, in addition to his other duties, for eighteen days, from 8 A. M., Nov. 25, during absence of Lieutenant on vacation. Patrol. J. J. Byrne, 77th, to Headquarters Div. in Bureau of Telegraph, Manhattan, from 8 A. M., Nov. 22, to 8 A. M., Dec. 1.

From precincts indicated to 1st Insp. Dist. in raided premises, from 8 A. M., Nov. 22, to 8 A. M., Dec. 1, E. C. Wolfe, 38; Luke Garvey, 45; John Smallman, 82; Joseph Van Vort, 45; Joseph Pessalano, 65.

Sick Leave: Patrol. T. L. O'Rourke, 51st, 90 days, from 8 A. M., Dec. 8.

### Fire Department.

Quarterly conference will be held on Monday, Nov. 25, at 6:30 P. M., at the Broadway Central Hotel, 673 Broadway. Dinner (nominal cost) will precede discussion, the subject of which will be, "Co-ordination of the Auxiliary Corps with the Uniformed Force."

The following officers will report at the quarters of Engine Co. 33, 42-44 Great Jones Street: First Section—Deputy Chief of Department John O'Hara, in charge Boroughs of Brooklyn and Queens. Deputy Chiefs of Department: John Binns, 1; H. B. Helm, 2; J. B. Martin, 3; Joseph Crawley, 4; J. J. Burns, 4; T. F. Dougherty, 5; W. T. Beggin, 8; G. J. Kuss, 10; John Davin, (Acting,) 13. Chief Medical Officer J. E. Smith. Chiefs of Battalion: Patrick Walsh, 1; J. J. Henry, 1; J. J. Mooney, 3; G. L. McKenna, 5; Luke Flanagan, 6; E. L. Cooke, 8; William Clark, 11; C. R. Griffiths, 12; J. F. Hennesey, 13; W. F. Williams, 14; T. F. Barrett, 18; F. J. Gray, 20; John Spencer, 21; H. P. Kirk, 31; J. J. Dooley, 33; J. T. Geatons, 35; T. F. Kane, 37; Patrick McGuire, 39; T. F. Norton, 41; W. C. Rogers, 43; Albert Reid, 45; W. E. Lawrence, Jr., 47; C. H. Stone, 50; P. T. Lenihan, 51; Thomas Larkin, 51; G. H. LaMonte, 52; R. J. Marshall, in command of repair shops. Honorary Officers: H. M. Archer, E. J. Kenney, R. H. Mainzer, Frank Loughman. N. L. Stokes, Chief, Auxiliary Corps, Borough of Manhattan; W. J. Daly, Chief, Auxiliary Corps, Borough of the Bronx; J. L. Flynn, Chief, Auxiliary Corps, Borough of Brooklyn; C. F. O'Donnell, Chief, Auxiliary Corps, Borough of Queens.

---

## THE WEATHER.

WASHINGTON, Nov. 21.—A high pressure area of great magnitude covers the western two-thirds of the country, with its crest over Northern Saskatchewan, and there is no low pressure area of consequence, although very moderate ones over Southern Alabama and Southern Arizona promise further development.

Generally cloudy weather persists east of the Rocky Mountains, and there were rains in the lower Ohio Valley, Tennessee, and the Gulf States; light scattered rains and snows from the lake region eastward, and quite general, though mostly light, snows in the Missouri Valley and the Northwest.

It is considerably cooler in the lower Mississippi Valley and the West Gulf States and temperatures are now substantially below the seasonal average from those districts northwestward. West of the Rocky Mountains the weather was generally clear with falling pressure and nearly normal temperatures.

Rain will fall Friday in the East Gulf and South Atlantic States, probably extending during Friday night and Saturday into the Middle Atlantic States and New England. Over Northern New England there will also be scattered rains or snows Friday, but elsewhere east of the Mississippi River there will be no precipitation of consequence during the next forty-eight hours.

It will be colder Friday in Tennessee and the East Gulf States and on Saturday in the South Atlantic States, while to the northward temperatures will be moderately low except along the Atlantic Coast.

If the weather clears there will be heavy frost Saturday morning in Georgia, Northwestern Florida, Southern Alabama, and Southern Mississippi, and freezing temperatures will probably extend into the northern portions of Alabama and Mississippi.

Winds for Friday and Saturday along the North Atlantic Coast will be moderate north and northwest, with cloudy weather; Middle Atlantic Coast, moderate northwest, cloudy; South Atlantic Coast, moderate north winds over north portion, gentle to moderate, variable winds over south portion, rain Friday night, except fair off Florida coast.

FORECASTS—TODAY AND SATURDAY.

Eastern New York—Cloudy Friday; Saturday, probably rain in the south, cloudy in the north portion; no decided temperature change.

Southern New England and Eastern Pennsylvania—Cloudy Friday; Saturday, probably rain.

New Jersey—Cloudy Friday; Saturday, probably rain; little change in temperature.

Western New York—Generally cloudy Friday and Saturday.

Northern New England—Cloudy Friday and Saturday; probably rain or snow Saturday or Saturday night.

The temperature record for the twenty-four hours ended at 11 P. M., taken from the thermometer at the local office of the United States Weather Bureau, is as follows:

| | 1917. | 1918. | | 1917. | 1918. |
|---|---|---|---|---|---|
| 3 A. M. | 42 | 42 | 4 P. M. | 44 | 45 |
| 6 A. M. | 42 | 42 | 6 P. M. | 45 | 44 |
| 9 A. M. | 42 | 42 | 9 P. M. | 43 | 43 |
| 12 M. | 43 | 45 | 11 P. M. | 42 | 43 |

This thermometer is 414 feet above the street level. The average temperature yesterday was 44; for the corresponding date last year it was 42; average on the corresponding date for the last thirty-three years, 42. The temperature at 8 A. M. yesterday was 42; at 8 P. M. it was 44. Maximum temperature, 47 degrees at 1:30 P. M.; minimum, 42 degrees at 7:40 A. M. Humidity, 69 per cent. at 8 A. M., 54 per cent. at 8 P. M.

The barometer at 8 A. M. yesterday registered 29.92 inches; at 8 P. M. it stood at 30 inches.

## Fire Record.

| A. M. | Loss. |
|---|---|
| 2:45—59 1 St.; Samuel Bischowsk | Slight |
| 6:00—96 St. Mark's Place; Harry Yeager | Slight |
| 8:45—320 W. 49 St.; Paul Steinberg | Slight |
| 10:10—16 Suffolk St.; Max Yigdall | Slight |
| 10:15—5 Washington St.; John Borras | Slight |
| P. M. | |
| 12:50—418 W. 39 St.; John Nichol | Slight |
| 2:00—785 E. 181 St.; Benj. Block | [illegible] |
| 2:30—355 W. 54 St.; Martha Dawson | Slight |
| 5:00—Broadway & 161 St.; Washington Moving Picture Co. | Slight |
| 5:15—195 Worth St.; not given | Slight |
| 7:25—B'way & 150 St., (lumber;) Shubert Theatrical Co. | Slight |
| 8:10—79 Lewis St.; Max Zion | Slight |
| 8:25—117 W. 141 St.; Patten Estate | Slight |
| 9:10—1,604 Madison Av.; J. Lorenfeld | Slight |

## BUSINESS OPPORTUNITIES.

Manufacturing plant on 28th St., near 6th Av., for sale, whole or in part, containing Cameron cutting machine, 33 Singer sewing machines No. 4413, 4 Singer sewing machines No. 2456, 2 Singer sewing machines No. 24-7, 2 Singer sewing machines No. 3115, 2 gas calendars, 2 3-horse power Bell motors; 1 1-horse power Bell motor, ¼-horse power direct shaft motor, 6 16-foot cutting and work tables; also chairs, stools, and work boxes. Telephone Farragut 4770.

Lines wanted for export. Manufacturers who desire personal representation on leather, hosiery, underwear, and shoes; only large mills considered; representatives getting ready to leave for Italy. J. F. Lynch Co., 366 Broadway, New York City.

Experienced hog breeders, having ranch and facilities, will breed and care for a limited number of pure bred Chester White sows under agreement for half the pigs; purchaser retains ownership to sows; profits distributed every six months after sale of each litter. Address Bank References, 448 Times Downtown.

Practical manufacturer and salesman open for proposition in the men's athletic underwear line. Will make substantial investment in established business or will consider moneyed man with or without services; highest references. G 253 Times.

CLOAK PLANT, COMPLETELY EQUIPPED, CONSISTING OF 32 SINGER SEWING MACHINES, CUTTING AND PRESSING PLANT AND FIXTURES; WANT TO SELL AT ONCE. B 346 TIMES.

Garage for sale; restricted section of Brooklyn; rented for 10 years at $6,500 per year; lease secured; $10,000-$15,000 cash required; fine investment. H. Motors Corp., 1,495 Bedford Av., Brooklyn.

Publicity and sales promoting business, covering entire automobile trade, established 15 years, to be sold at once for $12,500 cash; owner going to Europe shortly; fine opportunity for gentleman desirous obtaining clean, well paying proposition. G 255 Times.

DENTIST'S OFFICE

For sale; centrally located; most modern and well equipped; splendid practice; wonderful opportunity. Apply 115 West 71st St., any day between 1 and 3.

Large automobile concern wants a live man with capital to buy and sell used cars; good interest; quick results; best location on Broadway. W. H., 82 Times.

Forceful and attractive prospectuses prepared for outlining industries or raising capital; expert. 2687 Woolworth Building. Barclay 6734.

Gentleman interested exportations to Russia, Far East, desires associate having moderate capital; must know this market. L 168 Times.

Will sacrifice, because of ill health, new and completely equipped tea room in excellent location. 48 West 55th St.

Stenographic-multigraphic business, employing eight, for sale, reasonably, for cash. O 691 Times Downtown.

Tool shop wants light manufacturing, precision work; stamping, die making. Address "Tools," 280 Times.

FOR SALE.

Complete sewing machine plant. Oceanic Trading Co., 65 Allen Street. City.

Art photographer, with well-established studio and highest reputation, wishes active woman partner with capital. L 97 Times.

Promoter wishes associate who is ambitious to become company promoter; exceptional opportunity for brainy man. G 158 Times.

Inventors.—We have shop to manufacture, agents to sell, capital to finance your article. Address Inventor, 210 Times

Partner wanted with $3,000 in essential, established business. G 261 Times.

### Business Notices.

Importation firm, established in Paris, with branch at Bordeaux, desires to communicate specially with American canned goods packers, (meat, fish, vegetables, fruits,) and also with other concerns wishing to do business with France; would act either as responsible commission agent or direct buyer; highest references. Campbell, 90 Rue Saint Lazare, Paris.

## BANKRUPTCY SALES.

IN THE DISTRICT COURT OF THE United States for the Southern District of New York.—In Bankruptcy.—In the matter of JOHN G. STEIN, doing business as STEIN HAT CO., Bankrupt.—Chas. Shongood, U. S. Auctioneer for the Southern District of New York in Bankruptcy, sells Monday, Dec. 2, 1918, by order of the court, at 10:30 A. M., at 4 West 37th Street, Borough of Manhattan, assets of the above bankrupt, consisting of millinery, hats, fixtures, etc.

MATTHEW A. HENKEL, Trustee.
WILLIAM HENKEL, Jr., Attorney for Trustee, 64 William Street, New York.
SEAMAN MILLER, Referee in Bankruptcy, 2 Rector Street.

IN THE DISTRICT COURT OF THE United States for the Southern District of New York.—In Bankruptcy.—In the matter of REISFIELD CLOAK & SUIT CO., Bankrupt.—Chas. Shongood, U. S. Auctioneer for the Southern District of New York in Bankruptcy, sells this day, Friday, Nov. 22, 1918, by order of the Court, at 10:30 A. M., at 150 West 22d St., Borough of Manhattan, assets of the above bankrupt, consisting of piece goods, linings, canvas, buttons, cutting tables, machines, pressing plant, desk, fixtures, &c.

MORRIS ISRAEL, Assignee.
HERMAN G. RABINOWITZ, Attorney for Assignee, 31 Union Square, New York.

---

## Education Notes.

The Board of Education has decided to confirm the nomination of William R. Hayward, a teacher in the Washington Irving High School, as Principal of the new Commercial High School to be organized in the Bronx.

The board has rejected the nominations of Joseph K. Van Denberg as Principal of Morris High School, and Gilbert J. Raynor, as Principal of the Commercial High School, Brooklyn. President Somers was the only one who voted in the negative. Mr. Van Denberg was nominated twice by the Board of Superintendents.

The State Commissioner of Education will not hold a hearing today upon the appeal of Supt. Ettinger to recover for the use of the public schools $2,300,000 of State school moneys which were taken to reduce taxation in this city. The Board of Estimate has obtained from Justice Chester of Albany a stay of proceedings, argument on which will be held on Saturday.

On Tuesday, Nov. 26, at 8:30 P. M., the Teachers' Loyalty League of the Bronx will hold a Thanksgiving victory meeting, in accordance with President Wilson's recent proclamation, in the Auditorium of the Morris High School. Dr. Joseph H. Wade, President of the League, has invited all the Principals and teachers of the Bronx to attend. The address of the day will be delivered by Dr. Nicholas Murray Butler, President of Columbia University.

The annual banquet of the Thomas Hunter Association of Grammar School 35 has been put off owing to conditions here and abroad. Instead, it is proposed to put a bronze tablet on the wall of the old school house at Thirteenth Street and Sixth Avenue, stating that the school was organized on that site Nov. 30, 1897. The ceremonies will be held on Nov. 23 at 1 P. M. After the unveiling of the tablet there will be a meeting of graduates in the large hall of the old school house.

## The Civil Service.

### City.

Certification for appointment as female clerk, second grade, in the Health Department has been made as follows: Fanny Nalabef, 81.60; Helen M. Fagan, 80.80; Florence A. Reilly, 80; Agnes L. McGuire, 79.80; E. H. Bergmann, 78.40; Marguerite Hardinger, 72.11; Henrietta Snow, 71.90.

### United States.

The commission announces for Dec. 21 examinations for assistant in cotton testing, male, Grade 1, $1,800 to $2,400, and Grade 2, $1,200 to $1,800. Vacancies in the Bureau of Markets, Department of Agriculture, Washington, D. C., will be filled from these examinations. The entrance salary for either grade, within the range stated, will depend upon the qualifications of the appointee, certification to fill the higher-salaried positions being made from those attaining the highest average percentages in the examinations. Competitors will not be required to report for examination at any place, but will be rated on education and experience, 70, and thesis or discussion, 30. Applicants will be admitted to the examinations regardless of their age, but at the request of the department certification may be made of eligibles within reasonable age limits.

## Shipping News.

### Miniature Almanac for Today.

*[By the U. S. Coast and Geodetic Survey.]*

Sun rises........6:50 | Sun sets.........4:34

THE TIDES.

| | High Water. A.M. | High Water. P.M. | Low Water. A.M. | Low Water. P.M. |
|---|---|---|---|---|
| Sandy Hook | 10:31 | 11:09 | 4:23 | 5:06 |
| Governors Island | 11:09 | 11:53 | 5:03 | 5:49 |
| Hell Gate | 12:29 | 12:51 | 7:08 | 7:46 |

## INSTRUCTION.

The Clark School for Concentration
A SCHOOL WHERE RECORDS ARE MADE
*Boarding and Day Pupils*
Enroll now for Fall Term.
*Catalogs on Request.*
The Principal will be at the Main Office (Girls' School) from 12 to 2 P. M. and from 4 to 6 P. M. daily to interview parents.
Special Nurses' Certificate Course
Embracing the 18 counts required of those becoming Red Cross nurses. Nominal tuition fees.
Boys' School, 72d St. & West End Ave.
Girls' School, 301 West 72d St.
*Main Office at Girls' School—Phone 744 Columbus.*

TRAINING FOR WOMEN
WRITE FOR DETAILS OF COURSES.
BALLARD SCHOOL
Central Y.W.C.A., 610 Lex. Av. & 53d St.

PRATT SCHOOL, 62 WEST 45th St.
Secretarial training, individual instruction.

BRONX COMMERCIAL SCHOOL
330 Westchester Ave. Shorthand, Bookkeeping. Day, night. Catalog.

WOOD'S BUSINESS SCHOOL
FIFTH AVE. AND 125TH ST.
39th Year, 60,000 Graduates.

INSTRUCTION.—Musical.

SINGERS Lionel Robsarte, Opera Tenor, Formerly of Paris. Immense professional following indicates practical instruction. Tone Specialist. Hotel Woodward. Tel. Circle 2000.

## STEAMBOATS.

Hudson Navigation Co.
New York—Albany—Troy
Daily from Pier 32, N. R., foot Canal St., 6 P. M. West 132d St., 6:30 P. M. Due Albany 6 o'clock following morning. Express freight service. Automobiles carried.
TABLE D'HOTE DINNER $1.25

Fall River Line
Boston
Leave Pier 14, N. R., foot Fulton Street, Daily at 5:00 P. M.
Staterooms—Restaurant—Music

THE PUBLIC BE PLEASED.
COLONIAL LINE
BOSTON By Boat & Rail $4.40
PROVIDENCE Boat Direct $2.97
ALL OUTSIDE STATEROOMS $1.10 to $3.35.
*Above prices include war tax.*
Boat Leaves Pier 39, North River, at 5 P. M.
Phone Spring 9491.

Fall River Line
INSIDE ROUTE TO BOSTON
Staterooms—Restaurant—Music.
For information telephone Cort. 6100.

NEW LONDON (NORWICH LINE), Str lvs. Pier 40, N. R., Houston St., week days only, 5:30 P. M.

NEWBURGH, POUGHKEEPSIE, KINGSTON
Franklin St., 4 P. M. Sat. Franklin St., 2:30; W. 129th St., 3 P. M. Phone 4875—Franklin
CENTRAL HUDSON LINE.

Troy Evening Line Mon., Wed., Fri. To Troy Direct.
6 P. M., Pier 43, N. R., N. Y. Tel. Spring 1845.

## BANKRUPTCY NOTICES.

IN THE DISTRICT COURT OF THE United States for the Southern District of New York.—In Bankruptcy.—In the matter of ALBERT J. MICHAELS and ALBERT AZZERRAD, individually and trading as Ben Porat Cigar Company, Bankrupt.—Chas. Shongood, U. S. Auctioneer for the Southern District of New York in bankruptcy, sells Monday, Dec. 2, 1918, by order of the Court, at 10:30 A. M., at 211 Park Row, Borough of Manhattan, assets of the above bankrupt, consisting of a large quantity of leaf tobacco, cigars, machinery for the making of cigars, boxes, labels, humidors, safes, office furniture, fixtures, &c.

A. WELLES STUMP, Receiver.
MARCUS HELFAND, Attorney for Receiver, 320 Broadway, New York.

IN THE DISTRICT COURT OF THE United States for the Southern District of New York.—In Bankruptcy.—In the matter of LIBERTY LIGHTING AND SUPPLY COMPANY, INC., Bankrupt.—Chas. Shongood, U. S. Auctioneer for the Southern District of New York in bankruptcy, sells Friday, Nov. 29, 1918, by order of the Court, at 10:30 A. M., at 242 Bowery, Borough of Manhattan, assets of the above bankrupt, consisting of electrical supplies and electrical fixtures, chandeliers, parts, tools, fixtures, &c.

ROBERT SEELAV, Receiver.
ARCHIBALD PALMER, Attorney for Receiver, 320 Broadway, New York.

U. S. DISTRICT COURT, SOUTHERN DIStrict of New York.—Bankruptcy.—No. 25735. Notice is hereby given that DAVID CHARNAS and LOUIS LEVITT, individually and as co-partners trading as D. CHARNAS & CO., Bankrupt, have applied for a confirmation of a composition offered to their creditors. Creditors and parties in interest are ordered to attend before this Court, in Post Office Building, Manhattan, New York, on December 2d, 1918, at 10:30 A. M., there to show cause why the composition should not be confirmed.

PETER B. OLNEY,
Referee in Bankruptcy.

---

## STEAMSHIPS.

COMPANIA TRASATLANTICA
Spanish Line
ROYAL MAIL
R. M. S. "Manuel Calvo"
Will Sail About Nov. 27th, DIRECT FOR
Cadiz and Barcelona

R. M. S. "ALICANTE"
Will Sail About Nov. 28th Direct For
HAVANA, CUBA
(Freight and Passenger Service.)

Also FREQUENT SAILINGS to
Vigo, Coruna, Gijon and Santander
For further particulars apply to
LUIS LLANSO, Agent.
Pier 8, E. R. Telephone Hanover 219.

ROYAL MAILS
NEDERLAND AND ROTTERDAM LLOYD
(JOINT SERVICE)
SPLENDID STEAMERS—Sailings from San Francisco to Java via Honolulu, Nagasaki (Yokohama, Manila, Hongkong, optional). Apply H. E. Burnett, 17 Battery Place, New York, J. D. Spreckels & Bros. Co., 601 Market St., San Francisco.

FRENCH LINE
Express Postal Service
Compagnie Generale Transatlantique
NEW YORK—BORDEAUX—PARIS
FREQUENT DEPARTURES
Company's Office 19 State St., N. Y. Phone Broad 4900.

WHITE STAR LINE
NEW YORK—LIVERPOOL
Megantic.....Nov. 23 | Lapland.....Dec. 7
DRAFTS & MONEY ORDERS
Britain—Ireland—Italy—Scandinavia
Offices, 9 Broadway, New York

COMMERCIAL SOUTH AMERICAN LINE
WEST INDIES AND
SOUTH AMERICAN PORTS.
PASSENGER AGENTS, 398 BROADWAY.
FREIGHT AGENTS, 29 BROADWAY.

## RESORTS.

NEW YORK.

Mountain House, Valhalla, Westchester County, N. Y.—City comforts; country sports; private baths; 45 minutes from 42d St.; $11 and up; furnished cottages; booklet. Special Thanksgiving rates. Phone 1165 White Plains.

NEW JERSEY.

Hotel Beechwood
Summit, N. J.
Five minutes from depot. Easy commutation via D., L. & W. and Hudson Tubes. Misses Gillan & Edwards, also of Edgewood Inn, Greenwich, Conn.
OPEN ALL YEAR

ALTITUDE 300 FT.
20 Minutes from New York.
Not a sanitarium in any sense, but a Colonial house of a private family which can accommodate comfortably a few guests who desire rest and quiet and our nurses' care, if necessary. The rooms are flooded with sunshine, unusually large and immaculately kept; everything home cooked and the best; very extensive grounds; large porches.
No. 1 Palisade Av., Palisade, N. J.
P. O. Box 143. Telephone Cliffside 222.
Take Fort Lee Ferry.

Pudding Stone Inn
*Thanksgiving*—You who remember, but forget. It is not of the city, but here, among these hills, where the thanks you give may find a way. Open all year; favorable weekly rates. Folder.
G. N. VINCENT, BOONTON, N. J.

NEW JERSEY—Atlantic City.

HOTEL STRAND ATLANTIC CITY, N.J.
FIREPROOF
ON THE OCEAN FRONT.
300 delightful rooms with private bath, each equipped with HOT and COLD SEA WATER.
THE TONIC UNEXCELLED
Phone: Atlantic City 1455.

Hotel Dennis
ATLANTIC CITY, N.J.
Situated, planned and managed to give comfort and health.
WALTER J. BUZBY

Marlborough-Blenheim
The Leading Resort House of the World
ATLANTIC CITY, N. J.
*"THE NATION'S HEALTH SHOP"*
Health Is Efficiency
A Germicide Climate and Clean Streets. No Dust. No Dirt. Innumerable Outdoor Recreations and Indoor Entertainments.
Ownership Management. Josiah White & Sons Co.

ROYAL PALACE
HOTEL AND COTTAGES
on the Beach, ATLANTIC CITY, N.J.
EVERY CONVENIENCE FOR COMFORT AND PLEASURE
NEAR ALL PIERS AND AMUSEMENTS
Cap. 600. Special Winter Rates. Diet Kitchen
Open All Year. *S. Hanstein. Prop.*

The Breakers
ATLANTIC CITY'S NEWEST FIREPROOF HOTEL
Ocean Front. Unusually attractive during Autumn and Winter Seasons. Luxurious lobbies and beautifully furnished Sun Parlors thoroughly heated. Charming afternoon musicales with complimentary Tea Service. Garage
AMERICAN and EUROPEAN PLANS

ALAMAC HOTEL
FIREPROOF
OCEAN FRONT IN THE HEART OF ATLANTIC CITY
AMERICAN AND EUROPEAN PLANS

NEW JERSEY—Lakewood.

Laurel House
Lakewood, N. J.
Favorably located for autumn and winter patronage, 60 miles from New York in the famous pine belt of New Jersey. Now open.
A. J. Murphy, Mgr. C. V. Murphy, Asst. Mgr.

SOUTHERN STATES.

HOBKIRK INN
CAMDEN, S. C.
NOW OPEN,
GOLF, TENNIS, RIDING, HUNTING.
COTTAGES, BUNGALOWS.
BRACING CLIMATE.
H. G. Marvin, Mgr.
Main Line Seaboard Air Line.

WHITTLE SPRINGS HOTEL.
Sunny Tennessee's Finest Health & Pleasure Resort. Open all year. Finest swimming pool South. Whittle Springs Mineral Water received highest award St. Louis Exposition. Rates, $25 to $50 week. Ask for booklet. Whittle Springs Co., Knoxville, Tenn.

PINE FOREST INN—Summerville, S. C. 22 miles from Charleston. 18-hole Golf Course. Riding, Driving, Hunting. Open Dec. 1. F. W. Wagener & Co., Props. Willard A. Senna, Mgr.

FINEST RESORT HOTEL IN SOUTH.
THE DE SOTO SAVANNAH, GEORGIA.
Golf through the Winter, 18-Hole Course.

## LOST AND FOUND.

*Fifty cents an agate line.*

LOST—Diamond drop earring, evening Nov. 20, between 39th St. Theatre and Great Northern Hotel; $100 reward; no questions asked. Return to Great Northern Hotel, Room 1117.

LOST—Old black leather portfolio, containing papers, worthless, except to owner, on 6th Av. "L," between 42d and Rector, Nov. 18; reward. Ter Meulen, 60 Wall St., 14th floor.

LOST—Beaded bag, unmounted, green background, poppy design, lost in Altman's, afternoon, Nov. 20; reward. Moore, 150 Elm St., New Rochelle.

LOST—U. S. Assay Office receipt No. 5225; payment has been stopped. Finder kindly communicate with Federal Reserve Bank, 15 Nassau St., chief clerk's office.

LOST — Amethyst ring, between Harrison, West Greenwich, West Houston, and Charlton Sts.; sentimental associations; reward. Pollock Co., 203 West St.

LOST—Pocketbook containing $85, near 125th St. and Broadway; finder please return to Captain Vishnevsky, 1310 Flatiron Bldg., N. Y. C.

LOST—Fifth Av. bus, silver handled umbrella marked Charlotte Robinson; valued for sentimental associations; reward if returned to S. Cohen, 203 West 98th.

LOST—Old-fashioned gold neckchain, with cameo clasp; liberal reward. Miss Owen, Remington Typewriter Company, 374 Broadway.

LOST—Wednesday evening, between Grand Central Station and 5th Av. and 42d St., lady's pearl amethyst with diamond centre brooch; reward. Phone 6111-M Hollis.

LOST—Ring, marquis shape, set in platinum, one large diamond, several small, Nov. 14, afternoon, Astor or vicinity of Times Square; reward. G 251 Times.

LOST—Small gray suede ladies' handbag with monogram I. R. F. near Park Av. and 79th St. or in taxicab Thursday evening; reward. 114 West 76th St.

LOST—Bar pin, set in brilliants, enamelled in national colors. Appreciated if returned to Apartment 83, 468 Riverside Drive.

LOST—On Tuesday, diamond and sapphire scarfpin; liberal reward. Dr. Gottlieb, 814 West End Av.

LOST—Thursday evening, skunk fur collar, 96th St., between Central Park West and Broadway. Audubon 6865. Reward.

LOST—Saturday, bracelet, made of platinum squares, set with diamonds; $100 reward. Phone Morn. 5144.

FOUND—Diamond ring; owner can have same by proving ownership. R 652 Times Harlem.

LOST—Lady's gold watch, monogram M. T., Nov. 20, between 5 and 7 in evening; reward. L 219 Times.

LOST—Wednesday evening, mole scarf in taxi; liberal reward offered. Mrs. K. H. Behr, 1,428 Lexington Av.

LOST—Small wardrobe trunk, marked A. C. B., addressed Paul Tinkerton, Malba Golf Club, Malba, Long Island. Suitable reward.

LOST—On Nov. 20, blue enamel dragon-fly brooch, with diamond eyes; $10 reward. Telephone New Rochelle 3774.

LOST—Between 98th and 95th, on Broadway, black paradise; reward. Riverside 7147. 810 West 97th St.

LOST—Passbook No. 129042, issued by the Union Square Savings Bank. Finder will please return it to the bank.

LOST—Money and check, Broadway car, between 16th-32d; reward. L 222 Times.

LOST—In Harlem, diamond ring; $100 reward. E. Cottrell, 2,001 1st Av.

$75 REWARD—No questions asked; return diamond and platinum bracelet and gold watch, lost Nov. 11, between West 70th and 84th Sts.; proportionate reward for return of either article. Black, Starr & Frost, 5th Av. and 48th St.

$200 REWARD—No questions asked return three guard rings, one of diamonds, one of rubies and one of sapphires; proportionate reward for return of any of the rings. Dreicer & Co., 560 5th Av.

$50 REWARD, no questions asked, return service locket of rubies and diamonds, with sapphire star, lost Oct. 29. Udall & Ballou, 574 5th Av.

### Lost and Found—Cats and Dogs.

LOST—Red chow dog, Nov. 19, 1918; license No. 334,245; reward if returned to 17 East 73d St.

### Found.

FOUND—Gold ribbon wrist watch, on Madison Av., in the vicinity of 6th St.; communicate with Wm. Barthman, jeweler, 174 Broadway, New York City.

---

# CANCELS CONTRACTS, SAVES A BILLION

### Baker Tells of Stoppage Where Work Was Not Begun and Other Readjustments.

### TALK OF ARBITRATION BOARD

### Business Men Suggest Organization to Adjudicate Claims Before War Department.

*Special to The New York Times.*

WASHINGTON, Nov. 21.—In a letter to Senator Martin today, Secretary Baker stated that contracts canceled in the last ten days involved $1,336,800,818, while the abrogation of Sunday and overtime work in war establishments had saved $2,900,000 a day. In his letter the Secretary said:

"The armistice was signed on the 11th of November. Up to and including today the War Department has canceled contracts in process or execution, effecting a total saving of $438,900,818.

"On contracts which have been let, but upon which no work had as yet been done, cancellations aggregate a saving of $700,000,000.

"An order was made on the 11th of November, cutting out all overtime and Sunday work. The amount saved by this order aggregates about $2,900,000 a day.

"The foregoing amounts are exclusive of cancellations in aircraft production or in engineers.

"In the Bureau of Aircraft Production orders have been telegraphed out stopping all production on a large number of items, including planes of various types, engines, parts, and special instruments, which aggregate, in the estimated saving, $225,000,000.

"In addition to the foregoing, plans have been made to begin the demobilization of the forces under arms in this country and to begin returning at once to the United States such portions of the armed forces abroad as are not needed for the purpose of occupying enemy territory. How rapidly it will be possible for us at present to return soldiers from overseas cannot be immediately determined. The demobilization in this country, however, can proceed at once. Blanks have been distributed, physical examinations are being had, and records made, so that within a period of two weeks 200,000 soldiers will have been demobilized, and thereafter the work will progress rapidly.

"We are reducing the officer personnel of the army by discontinuing all commissions and honorably discharging officers whose services are no longer needed. The number possible to be dispensed with increases from day to day, and there will, of course, be a corresponding decrease in civilian employes.

"In the termination of contracts for supplies and material the War Department is working in close harmony with the War Industries Board and the Department of Labor, in order that there may be the utmost freedom for the resumption of civil business and the most complete opportunity for labor released from war industries and military service to find suitable and profitable industrial and commercial employment. I have no doubt that within a few days the figures above set forth will show substantial increases, and the savings effected will mount day by day. In general, it is my earnest desire to restore the soldiers to their homes and their civil occupations, and to cut down as speedily and completely as possible the extraordinary expenditures which the War Department was obliged to undertake for the prosecution of the war."

There is talk in some quarters of the need of an arbitration board, with some men of judicial type, for liquidating the liability of the Government in the cancellation of army contracts.

It is felt that upon the promptest adjudication of the liability of the Government in having caused vast outlay of capital for war material that will not be needed depends, in large degree, the transition of industries from wartime to peace time production. With these settlements is related the question of credits for operations in new fields.

Representatives of business interests who have been urging the appointment of an arbitration board say such a step would be of the first importance. Only those in touch with the situation know how large the claims will be. This grows in part out of the state of the war program in the weeks preceding the cessation of hostilities. The Government was just getting under way in carrying out plans for a vast increase in the army. To do this contracts running into hundreds of millions had been let, and in many instances the outlay of capital on contract awards let had only reached the point where production was about to begin. In one instance, $1,000,000 had been invested in machinery that never turned a wheel. Another claim for reimbursement for outlay is $3,000,000. As other contracts are canceled claims will multiply.

Men of the greatest ability and experience are required for such a board, it is held, as their position will be that of arbitrators with no authority other than the weight of their opinions to bring about speedy and harmonious settlement between the Government and the holders of the contracts.

The policy of the Government, it is understood, in the handling of these questions, will be liberal, so as to facilitate the transition from war to peace time production. General rules as to the liability of the Government in the cancellation of contracts will be laid down, so that the hundreds of individual cases can be classified and then given the special attention which each may call for.

So far as possible litigation is to be avoided, and an opportunity will be given to holders of contracts for a settlement on a fair basis. In the financial program of the Government for the ensuing year the extent of what this liability will be is now under consideration.

---

# SENATE DECIDES ON SHIPPING INQUIRY

### Adopts Harding's Resolution—Calder Charges Failure in Wooden Ship Program.

*Special to The New York Times.*

WASHINGTON, Nov. 21.—Inquiry into the manner in which the Emergency Fleet Corporation and the United States Shipping Board have carried out the Government's ship program during the war was initiated today when the Senate adopted a resolution offered by Senator Harding of Ohio calling upon the board for data as to all outstanding contracts and those already disposed of. The Committee on Commerce also asked the two agencies for detailed information, in this way setting under way an investigation that is expected to be exhaustive.

Senator Calder, who says the wooden ship program of the Shipping Board has been a failure, has sent a letter to Chairman Hurley of the Shipping Board criticising the construction of the wooden ships and demanding that all existing contracts for vessels of that character be immediately cancelled.

In his letter to Chairman Hurley Senator Calder wrote:

Nov. 21, 1918.

Dear Mr. Hurley:

The Senate today by resolution authorized an investigation by the Committee on Commerce of the Shipping Board and Emergency Fleet Corporation on all matters pertaining to the construction of ships of every character.

This prompts me to address you relative to the present condition of our wooden ship program. I have information that from ninety to 100 wooden ships have been delivered by the builders, and of this number less than thirty have actually carried cargoes. I am also informed that the first of these vessels sunk in ballast before it could be delivered to the transportation company to which it was assigned, and the second one consigned to the same company sank on its first trip out. I also understand that not one of these vessels has yet gone overseas; that none are fit to go, and that in the neighborhood of 140 wooden ships under contract have not yet been started. It is in reference to these 140 that I write to urge that immediate steps be taken to prevent anything further being done upon them.

A number of shipping men have been to see me and they state frankly that our whole wooden ship program has been a failure, and that practically all of the money invested in these vessels will be lost to the Government. These facts, of course, will be brought out in the investigation, and now that the war emergency is over, it seems very proper to me that the building of any further wooden ships should stop.

Will you advise me just what has been done in the matter?

Sincerely yours,
WILLIAM M. CALDER.

---

**The Heavy Complaint! Overcoats $38—$42**

Men complain that Overcoats they have had "weigh them down." They mistakenly bought a heavy coat to secure warmth. Here is a coat light in weight and warm as toast. A dark grey "camel's hair," so called to convey softness and warmth. There are single breasters and double, and colors other than grey. I make my ready-made clothes; there is a saving in that for you. G. N. VINCENT, 524-526 6th Ave., near 31st St.

**MARLEY-DEVON**

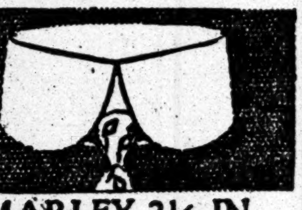

MARLEY 2½ IN
DEVON 2¼ IN.
**ARROW COLLARS**
CLUETT PEABODY & CO. INC. TROY N.Y.

**PALATABLE FOOD**

is economical. Tasteless cooking is wasteful.

**LEA & PERRINS SAUCE**
THE ORIGINAL WORCESTERSHIRE

adds real enjoyment to hundreds of dishes that might otherwise be thrown away. Try it.

Many Fine All-Wool

**Hart Schaffner & Marx Winter Suits and Overcoats**

**$32.50**

which is not within a mile of
what they are really worth

But, perhaps we should not have started the discussion in this way, since we don't generally indulge in comparative figures.

However, we will admit there is not a Suit or Overcoat in our interesting assortment at $32.50 which could be duplicated for so little money today at wholesale.

The rest of the story we very properly leave to the Clothes—AND YOU.

**Wallach Bros.**

Broadway, below Chambers
Broadway, cor. 29th
246-248 West 125th
3d Ave., cor. 122d

**Special— Blanket Bath Robes**

**$3.45**

*Friday and Saturday Only*

Heavy Blanket Bath Robes, in blue, gray, tan, green, wine, mode, and many handsome color combinations.

This Special is a strong inducement to do some of your Christmas shopping *NOW*.

Remember: Friday and Saturday only, $3.45.

**Wallach Bros.**

Broadway, below Chambers
Broadway, cor. 29th
246-248 West 125th
3d Ave., cor. 122d

Hart Schaffner & Marx Clothes

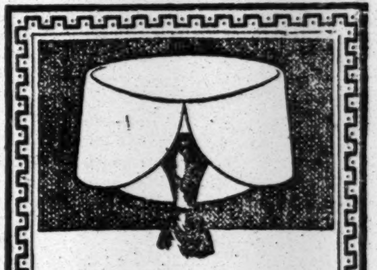

**HARWOOD**

The cut-away gives you more than the usual comfort in tying your cravat and more than the usual distinction in appearance.

E&W
EARL & WILSON

EL DALLO
"Each Cigar in its own humidor"
Mr. Bachelor says,- Ha! the world shut out and me shut in with EL DALLO.
El Dallo
Manufactured by WERTHEIMER BROS. BALTIMORE, MD.

WHEN you are making up that Christmas parcel for the boys in Camp, don't forget to put in a few boxes of my FAMOUS SALTO NUTS. They will be appreciated.

**Hatch**
He pays the Parcel Post

35th St., at Herald Sq.
B'way at 30th
B'way at 45th

DIAMONDS
$10.00

**Diamonds Win Hearts**

Diamonds are one of the best investments, but when you buy a Diamond with the aid of Mr. Gutter's knowledge and selection you are assured of getting the BEST, the most for your money, and you will get a Blue, White Diamond, Guaranteed for quality and value.

Personal Attention Assured at

**B. GUTTER & SONS**
ESTABLISHED 1879
170 Nassau St. New York
OPPOSITE CITY HALL

All Our Gentlemen's WRIST WATCHES
At Slashing Reductions

Choice of luminous dials, cases, movements and wrist straps; make your own selections. Any one for $10.00.

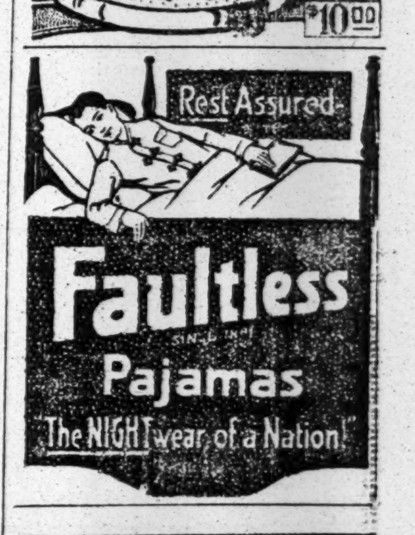

PREVENT THAT
**COLD**
IT MAY DEVELOP SERIOUSLY
**HURLBURT'S CAMPHOR PILLS**

TAKE ONE AT ONCE
If you sneeze, snuffle, or feel a chill coming on. Carry the small bottle at all times.
Price 25 cents.

*Putting the Victory in Victrola!*

IN a million American homes today the Divine Victrola is singing the Nation's invocations to Victory—thundering out the marches the boys are stepping to—intoning the songs of the heart—chanting the melodies of the home they left behind.

You need this sublime instrument to entertain the Boys and you need it to be with them in spirit when they're gone.

*There's Victory in a Victrola!*

But they are going to be hard to get, because war work has cut down the Victor Co.'s production one-half.

*GET BUSY WITH LANDAY'S TODAY WHO COMBINE THE BIGGEST SELECTIONS WITH THE LOWEST TERMS!*

**Landay BROS.**

427 Fifth Ave. at 38th Street
23 W. 42nd St. Bet. 5th and 6th Aves.
563 Fifth Ave. Cor. 46th Street

775 Broad Street (Near Market St.,) Newark, N. J.

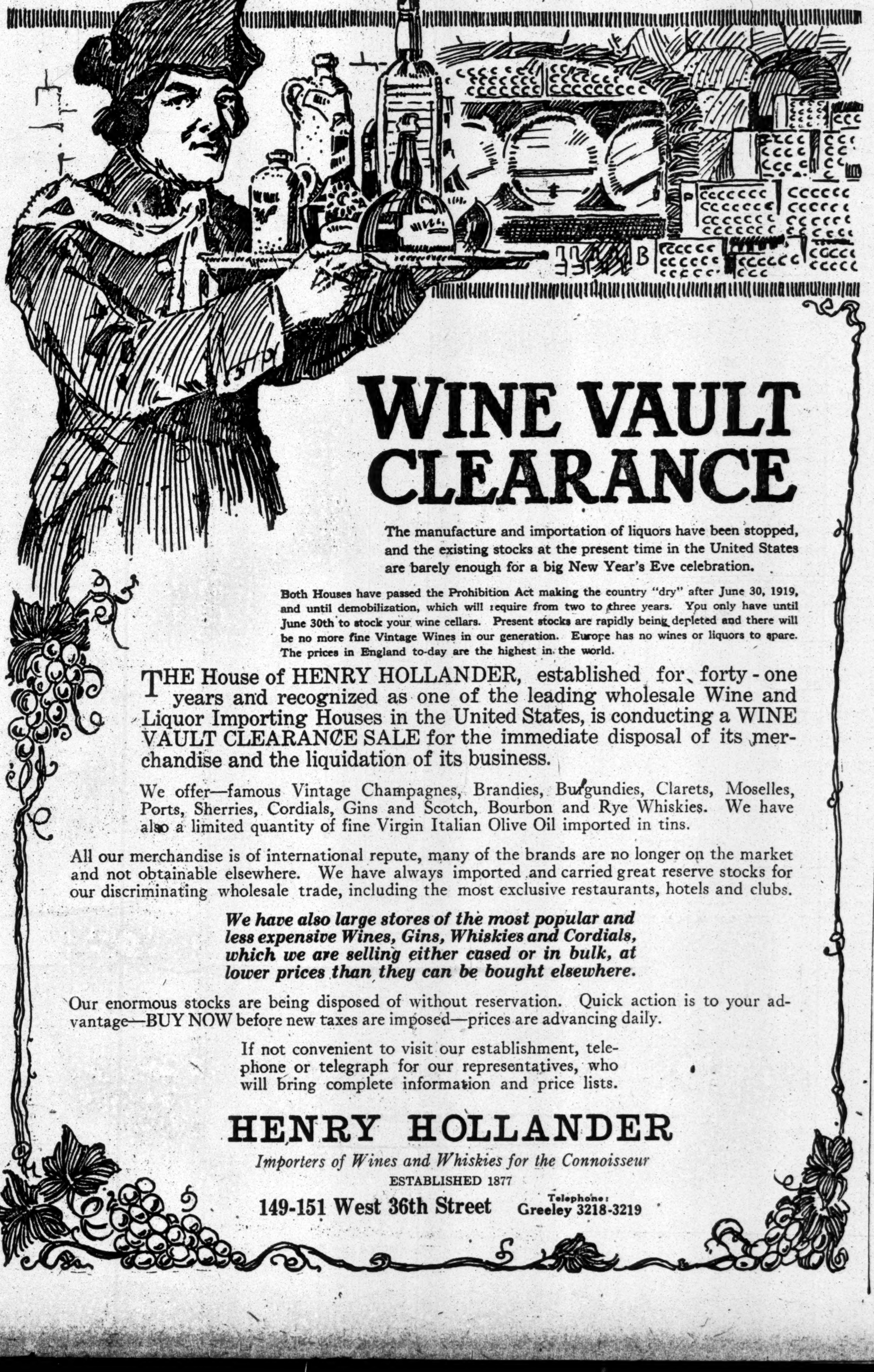

**WINE VAULT CLEARANCE**

The manufacture and importation of liquors have been stopped, and the existing stocks at the present time in the United States are barely enough for a big New Year's Eve celebration.

Both Houses have passed the Prohibition Act making the country "dry" after June 30, 1919, and until demobilization, which will require from two to three years. You only have until June 30th to stock your wine cellars. Present stocks are rapidly being depleted and there will be no more fine Vintage Wines in our generation. Europe has no wines or liquors to spare. The prices in England to-day are the highest in the world.

THE House of HENRY HOLLANDER, established for forty-one years and recognized as one of the leading wholesale Wine and Liquor Importing Houses in the United States, is conducting a WINE VAULT CLEARANCE SALE for the immediate disposal of its merchandise and the liquidation of its business.

We offer—famous Vintage Champagnes, Brandies, Burgundies, Clarets, Moselles, Ports, Sherries, Cordials, Gins and Scotch, Bourbon and Rye Whiskies. We have also a limited quantity of fine Virgin Italian Olive Oil imported in tins.

All our merchandise is of international repute, many of the brands are no longer on the market and not obtainable elsewhere. We have always imported and carried great reserve stocks for our discriminating wholesale trade, including the most exclusive restaurants, hotels and clubs.

***We have also large stores of the most popular and less expensive Wines, Gins, Whiskies and Cordials, which we are selling either cased or in bulk, at lower prices than they can be bought elsewhere.***

Our enormous stocks are being disposed of without reservation. Quick action is to your advantage—BUY NOW before new taxes are imposed—prices are advancing daily.

If not convenient to visit our establishment, telephone or telegraph for our representatives, who will bring complete information and price lists.

**HENRY HOLLANDER**
*Importers of Wines and Whiskies for the Connoisseur*
ESTABLISHED 1877
149-151 West 36th Street
Telephone: Greeley 3218-3219